Parts, Complete—28 Pages

Part 1—Telegraph-News Sheet—14 Pages

The Los Angeles Times

Forty-Eighth Year.

MINIMUM TEMPERATURES: Boston, 28; New York, 32; Washington, 30; Pittsburgh, 28; Cincinnati, 32; Chicago, 34; Kansas City, 36; St. Paul, 6; Jacksonville, 44; LOS ANGELES, 48.

PER ANNUM, $9.00 | Per Month, 75 Cents, or 2 1-2 Cents a Copy.

TUESDAY MORNING, FEBRUARY 9, 1909.

On All Trains and Streets. | 5 CENTS.

THE WEATHER.
BRIEF REPORT.

FORECAST—For Los Angeles and vicinity: Fair; light frost in the morning; light north wind. For San Francisco and vicinity: Mostly fair; light winds changing to south.

Sunrise, 6:44; sunset, 5:31; moon sets 6:46 p. m.

YESTERDAY—Maximum temperature, 66 deg.; minimum, 42 deg. Wind from 5 a. m., northeast; velocity, 8 miles; from 5 p. m., southwest; velocity, 12 miles. At midnight the temperature was 47 degrees; cloudy.

TODAY—At 2 a. m. the temperature was 46 deg.; cloudy.

Precipitation for twenty-four hours ending 5 p. m. yesterday by Weather Bureau rain gauge, .04 inch; season to date, 15.37 inches; to same date last season, 2.88 inches; seasonal average, 20.00 inches; from 5 p. m. to 1 o'clock this morning by The Times rain gauge, .29 inch; season to date, 15.15 inches; normal to date, 8.09 inches.

[For complete weather report, including comparative temperatures, see page found on page 13, Part II.]

INDEX TO PARTS AND PAGES

Part I.
Doings in the Legislature.
Roosevelt and Jap Situation.
Queen's Relative in Honduras.
News of Middle West News.
Events of Pacific Slope States.
Sporting Life: Latest Sporting News.
City in Brief: Vital Record.

Part II.
Extent of Storm Damage.
Judge Bellizy's Black Eye.
Sunday Times' Big Circulation.
Public Service: Official Doings.
Clubs and Mining Men.
The Editorial Page: Pen Points.
Financial and Music Column.
Events in Los Angeles Society.
Women's Page and Features for Women.
Salt Lake Elks in City.
Lecture on "Uncle Remus."
Los Angeles County News.
Growth of the Tehachapi."
Oil Fields Reports: Financial.
Weather Report: Shipping.
Mining Industry.

POINTS OF THE NEWS IN TODAY'S ISSUE.

Murder in Arroyo Seco, but the authorities are greatly increased.

Board of commission and [illegible] park wanted Away.

Water from Antelope Valley seeks [illegible] from the District Attorney [illegible] of famous justice of the [illegible] Jackrabbit country.

Death of well-known young [illegible] to death on Spring [illegible] stranger awaiting in his [illegible] inflammation.

[illegible] under the wheels of [illegible] street car.

[illegible] of the Sunday Times jumps [illegible] thousand and the call was [illegible] in spite of the torrential rain, [illegible] thousand extra were printed [illegible].

[illegible] their state has not been fixed [illegible] fail to call a meeting to [illegible] one to run on the recall [illegible] anxious for the job.

[illegible] passes the garbage buck [illegible] Board of Public Works and instructed it to prepare specifications on [illegible] of keeping the city free [illegible].

[illegible] Redlands minister arrested at [illegible] depot as a vagrant and later [illegible] under bail.

[illegible] Lake City Elks arrive in three [illegible] refreshment cars and take [illegible] upon a number of hotels in [illegible] and Pasadena.

[illegible] preparations for evangelist meeting [illegible] Sunday arrives here [illegible] with some warm sermons [illegible] for.

[illegible] California.

[illegible] of New England's biggest concerns decides to move its big [illegible] to Pasadena; long and short highways [illegible] again.

[illegible] River goes over its banks [illegible], ruining vegetable gardens [illegible] out Mexican families; dam [illegible] Dalton wash goes out.

[illegible] Santa Barbara dentist arraigned [illegible] charge of feloniously enticing [illegible] girl from lawful guardian.

[illegible] handsomely greets excursionists [illegible] Utah, Nevada, and Idaho.

[illegible] Fuller donates eighty acres to [illegible] Collegiate Institute to be [illegible] experimental farm.

[illegible] California Christian Women's [illegible] convention meets at San Diego; [illegible] well-known man will investigate [illegible] of woman.

[illegible] Jordan, in interview [illegible], says Japan is too poor [illegible] and that Legislature's action is [illegible] ridiculous in the eyes [illegible] country.

[illegible] Hopkins returns from trip to [illegible] full of fight and hopeful of [illegible].

[illegible] was ignorant that his wife [illegible] three years ago, man [illegible] permission to examine papers [illegible].

[illegible] wife of St. Louis brewer, [illegible] in divorce case and tells of [illegible] alleged cruelty; photo- [illegible] used in evidence.

[illegible] believes they have "Skinny" [illegible] Chicago's union labor dictator, [illegible].

[illegible] refuses to approve bill providing [illegible] promotion of Lieutenant- [illegible] Hopkins, U.S.N., on ground [illegible] detrimental to navy.

[illegible] Commerce Commission refuses [illegible] advances in freight [illegible] changes in tariff filed [illegible].

[illegible] starts for Berlin to represent [illegible].

[illegible] Honduras by government, [illegible] who claims to be relative, eludes his foes and [illegible] accounts.

[illegible] is again strained and [illegible] Servia and Austria at [illegible].

[illegible] market strengthened by [illegible] to cover contracts made [illegible] over Jap Situation in [illegible].

[illegible] new high water [illegible], but profit taking [illegible] drop, though mar-

DARE DEVIL.

RECKLESS COURAGE.

Gritty Filibuster Defies Death.

Distant Relative of "Uncle Joe" Cannon Flouts His Foes.

Deported from Honduras He Eludes Enemies and Returns.

Trapped by Treachery of His Men He Goes Back to "Square Up."

[BY DIRECT WIRE TO THE TIMES.]

NEW ORLEANS, Feb. 8.—[Exclusive Dispatch.] Ignoring the fact that he is endangering his life and liberty, Le Roy Cannon, who claims to be a distant relative of Speaker Cannon, has started back to Honduras, from which country he has been expelled for revolutionary activity. He was recently ordered deported and taken to Puerto Cortes, Honduras, as a prisoner and placed on board a fruit steamer, bound for this port.

The steamer arrived here today and the captain announced that Cannon left his ship at Belize, British Honduras, determined to go back to Honduras at all hazards, and "square matters with the bunch that downed him."

Le Roy Cannon is a Virginian by birth and one of the stock that has bred adventurers from the time of Francis Drake, and Hendrick Hudson. He has proved a thorn in the side of the present Honduras government and it forcibly expelled him from the country, after he was captured at the head of a band of revolutionists, at La Trinidad, July 29, last.

KEPT IN IRONS.

He stayed in the filthy Central American jail, a prey to the jailers and the pests that infested the place, for five long months. During that time he was kept in irons, heavily shackled with forty pounds of dead weight riveted to each ankle by steel bands that ate into the flesh and left scars he will carry with him the rest of his life.

He remained in the jail until December 24, when the government issued a decree of amnesty to all political prisoners. He was then released, but kept under guard until January 17, when the government, fearing his ability, issued a special decree of expulsion against him.

In chains he was taken to the little town of Tegucigalpa, and again thrown into jail, in company with the very lowest murderers and other criminals. For a week he lay there, and then, still in his chains, he was taken across the mountains to Puerto Cortes, in charge of a military escort, which had orders to kill him if he made any attempt to escape.

It was planned to lock him in the military prison there, until the arrival of one of the United Fruit Company's boats, but the American Consul intervened, and managed to secure his release provided he would give his parole until the ship arrived and sailed. This Cannon gave and carefully observed.

TRAPPED BY TREACHERY.

The force of which Cannon was second in command had been in the field operating against the government of Davila for months. He originally invaded Honduras from Salvador.

For months the Davila government had secret agents at work attempting to capture Cannon, but he evaded all their efforts and laughed at them. He is a man of splendid bodily strength and this added to his ability as a leader made him the more feared.

It was treachery that finally caused his downfall. One of his men, disciplined for some military fault, led a party of enemies through the forest to the sleeping camp of the revolutionists. Cannon was asleep when the attackers came into camp, and it was not until he was entirely surrounded and helpless that they woke him up and ordered him to surrender. Even then he made a fight, but was soon overpowered.

SENTENCED TO DEATH.

He was taken to the headquarters of his foes and tried by a drum-head court-martial, which ordered him to be shot August 15. The execution was to have taken place between 2 and 3 o'clock in the afternoon.

At the last moment he was given the alternative between signing a declaration establishing the complicity of Salvador in the revolution against the Davila government or death. Under threats he finally gave way, and at the point of a bayonet signed.

The declaration was afterward used before the peace court, which met at Carthage, but the court discovered how it had been obtained and declared it valueless.

Cannon went to Honduras in 1893. For a time he was Chief of Police at San Miguel. His parents now live in Harrisburg, Pa.

AFTER MORE POWER.

WASHINGTON, Feb. 8.—A resolution was introduced today by Senator Rayner declaring that the Senate has power to compel obedience to any summons of the Senate, and also the giving of testimony and the production of documents by witnesses when summoned. The resolution included in its declaration of power in such matters, "all civil officers of the United States." It was ordered to lie on the table.

FIGHTING THE COLD, RAW WINDS OF WINTER IN THE STREETS OF CHICAGO.

Blizzard Scenes in the East.

photographs taken on Chicago streets during recent blizzard, showing how two husky policemen, heavily bundled to keep from freezing, were required to help one small woman across the street in the face of the wind and to keep her from blowing away. Clothing was in danger of being carried off in the gale unless it was securely fastened.

SENSATIONAL.

FATHER IGNORES CHILD'S TEARS.

DENOUNCES HIS DAUGHTER FOR "SELLING HIM OUT."

Miss Smith Takes Stand Again and Reiterates Her Assertion That Millionaire Parent's Belief Man He Murdered Had Ruined Her, Is Totally Without Foundation.

[BY DIRECT WIRE TO THE TIMES.]

COLUMBUS (Miss.) Feb. 8.—[Exclusive Dispatch.] With tears streaming down her cheek, Estelle, the daughter of Charles R. Smith, on trial for the murder of Eugene A. Laurent, a St. Louis traveling man, tried to fling her arms about her father's neck and kiss him.

"Kiss me, won't you, father?" was her entreaty. He absolutely ignored her entreaties, and looked stolidly into space.

"I've been sold out by you and my attorneys, too," he finally muttered. When Smith walked into court ..... morning he would not speak to his daughter.

This dramatic feature has been injected into the famous case when Miss Smith took the witness stand and declared that her father's testimony that Laurent had debauched and ruined her was absolutely untrue. Every one believes the girl's statement, and believe the declaration of Smith that he killed Laurent because he ruined his only daughter, was an insane hallucination which has haunted him.

Miss Smith resumed the stand today. When Attorney McConnico for the prosecution began probing, Miss Smith turned to the jury and exclaimed:

"Gentlemen, I see what this means. My father was never in love with Miss King, and is not in love with her now."

She thought the State was trying to prove that both Smith and Laurent were in love with the same woman, Miss Letitia King.

COLD WAVE HEADS EAST.

Weather Bureau Says Frigid Temperature Will Reach Atlantic Coast by Tonight.

[ASSOCIATED PRESS NIGHT REPORT.]

WASHINGTON, Feb. 8.—Eastward across the United States moves a storm, bringing with it a severe cold wave.

The western storm has reached Kansas with its intensity greatly increased, a severe cold wave with snow and high winds. By tomorrow night, according to the Weather Bureau, it will reach the Atlantic States, attended by rain in the southern and snow in the northern districts.

WAY BELOW ZERO.

[ASSOCIATED PRESS NIGHT REPORT.]

HELENA (Mont.) Feb. 8.—A cold wave is sweeping Montana, the thermometer registering from 16 to 24 deg. below zero in different parts of the State.

FRESH TIMBER FRAUDS.

Federal Grand Jury in Oklahoma Unearths Thefts of Gigantic Size at Muskogee.

[ASSOCIATED PRESS NIGHT REPORT.]

MUSKOGEE (Okla.) Feb. 8.—Alleged timber frauds and thefts of gigantic proportions are said to have been unearthed by government timber inspectors in Southeast Oklahoma, and are under investigation by the Federal grand jury which reconvened here today after a four-day recess.

Fifty witnesses will testify and twelve of them were examined today. They were from the Choctaw nation. The government officials remain reticent, but from other sources it is learned that several large timber camps are said to have been cutting fine hardwood on Indian lands for years.

MAY CHANGE ENTRY.

WASHINGTON, Feb. 8.—The House today passed a bill permitting a change of entry in case of mistake in description of tracts of land intended to be entered under the public land laws.

GOOD WORK!

QUARTER-MILLION FOR LOCAL PARK BUILDING.

Senate Finance Committee Votes to Report Favorably Bill for State Exposition Building Structure — Hundred Thousand for Armory Probable.

[BY DIRECT WIRE TO THE TIMES.]

SACRAMENTO, Feb. 8.—[Exclusive Dispatch.] Prospects for the improvement of Agricultural Park in Los Angeles brightened wonderfully tonight when the Senate Finance Committee voted to report back favorably the Thompson bill calling for an appropriation of $250,000 for a State exposition building on that magnificent site. The only stricture insisted upon by the committee is that not more than $125,000 shal be used for this purpose in each of the two years to come.

Attorney W. M. Bowen of Los Angeles, to whose efforts is due the fact that the State has gained undisputed title to the big park, and who launched the exposition building project, appeared before the committee tonight with the resolutions of the Los Angeles Supervisors and City Council, pledging the expenditure of $250,000 more for a historical building and for the beautifying of the grounds. These pledges were weighty in their influence, and coupled with the fact that the Governor is known to be in favor of the project, they influenced the committee to take favorable action.

The Ways and Means Committee of the Assembly will take action similar to that of the Senate Finance Committee, and the only thing that stands in the way of the great improvement of Agricultural Park is the state of the finances when all the appropriation bills are in and the final check is made on what funds will be available, and what can be spent. It is believed, though, that the exposition project will

(Continued on Thirteenth Page.)

RICH MAN WEDS NURSE.

Franklin Pierce, Descendant of President, Won by Woman 26 Years His Junior.

[BY DIRECT WIRE TO THE TIMES.]

SPRINGFIELD (Mass.) Feb. 8.—[Exclusive Dispatch.] Franklin Pierce, a wealthy paper manufacturer, descendant and namesake of President Franklin Pierce, and former president of the Springfield Brewing Company, married today Miss Martha C. Rankin, a trained nurse, who has cared for him during ten years of invalidism.

Mr. Pierce is 59 years old, and his bride 33.

Four years ago Mr. Pierce was sued for $25,000 for alleged breach of promise to marry, by Miss Jessie Chatterton, a New Haven young woman. The case was settled out of court just before it was to be tried in the Superior Court.

ASK STATE TO FIGHT DISEASE.

CHICAGO, Feb. 8.—With the formal opening of the Winfield tuberculosis sanatorium at Winfield, Ill., urgent appeals have been directed toward the Legislature for a more vigorous State policy in the battle against the white plague. The institution represents the culmination of the work of the Sanatorium Association, which enlisted the aid of the Jewish Consumptive Relief Society, which consolidated with the Baron Hirsch Women's Club several years ago, and the Willing Workers and several other charitable organizations.

JAP CONTROVERSY.

PROTESTS "INSULT."

Danger Warning by President.

Another Long Telegram Sent to Speaker Stanton from Washington.

Chief Executive Says Nation Seeks End Desired by California.

Policy to Combine Maximum of Efficiency With Minimum of Friction.

[ASSOCIATED PRESS NIGHT REPORT.]

WASHINGTON, Feb. 8.—"The policy of the administration is to combine the maximum of efficiency in achieving the real object which the people of the Pacific Slope have at heart, with the minimum of friction and trouble, while misguided men who advocate such action as this against which I protest are following a policy which combines the very minimum of efficiency with the maximum of insult, and which, while totally failing to achieve any real result for good, yet might accomplish an infinity of harm."

In this language, President Roosevelt, in a long telegram to Speaker Stanton of the California Assembly, set forth today the government's view of the Japanese School Bill.

The President states the bill gives just cause for irritation, and that the government would be obliged immediately to take action in the Federal courts to test such legislation, because it is held to be clearly a violation of the treaty obligations of the United States.

CONFERS WITH CALIFORNIANS.

The telegram to Speaker Stanton was sent only after a conference with Senator Flint and Representative Kahn of California, and Franklin K. Lane of the Interstate Commerce Commission.

To Speaker Stanton the President sent the following:

"I trust there will be no misunderstanding of the Federal government's attitude. We are zealously endeavoring to guard the interests of California and of the entire West in accordance with the desires of our western people. By friendly agreement with Japan we are now carrying out a policy which, while meeting the interests and desires of the Pacific Slope, is yet compatible not merely with mutual self-respect, but with mutual esteem and admiration between the Americans and Japanese.

"The Japanese government is loyally and in good faith doing its part to carry out this policy, precisely as the American government is doing. The policy aims at mutuality of obligation and behavior.

NO SETTLEMENT IN MASS.

"In accordance with it the purpose is that the Japanese shall come here exactly as Americans go to Japan, which is, in effect, that the travelers, students, persons engaged in international business, men who sojourn for pleasure or study, and the like, shall have the freest access from one country to the other and shall be sure of the best treatment, but that there shall be no settlement in mass by the people of either country in the other.

"During the last six months under this policy, more Japanese have left the country than have come in, and the total number in the United States has diminished by over 2000. These figures are absolutely accurate and need not be impeached. In other words, if the present policy is consistently followed and works as well in the future as it does now, all difficulties and causes for friction will disappear, while at the same time each nation will retain its self-respect and the good will of the other. But such a bill as this school bill accomplishes literally nothing whatever in the line of the object aimed at, and gives just and grave cause for irritation; while in addition the United States government would be obliged immediately to take action in the Federal courts to test such legislation, as we hold it to be clearly a violation of the treaty.

MAXIMUM AND MINIMUM.

"On this point I refer you to the numerous decisions of the United States Supreme Court in regard to State laws which violate treaty obligations of the United States. The legislation would accomplish nothing beneficial and would certainly cause some mischief and might cause very grave mischief. In short, the policy of the administration is to combine the maximum of efficiency in achieving the real object which the people of the Pacific slope have at heart, with the minimum of friction and trouble, while the misguided men who advocate such action as this against which I protest, are following a policy which combines the very minimum of efficiency with the maximum of insult, and which, while totally failing to achieve any real results for good, yet might accomplish an infinity of harm.

"If in the next year or two the action of the Federal government fails to achieve what it is now achieving, then through the further action of the President and Congress it can be made entirely efficient.

MAY DO HARM.

"I am sure that the sound judgment of the people of California will support you, Mr. Speaker, in your efforts. Let me repeat that at present we are actually doing the very thing which the people of California wish

(Continued on Fourth Page.)

"LAVENDER LADY" SPEAKS.

DRINKS BEER BUT NO BOOZE.

Mrs. Lemp Asserts Husband Taught Her.

Admits Story Told by Photos of Herself.

Tale of Millionaire Brewer's Alleged Cruelty

[BY DIRECT WIRE TO THE TIMES.]

ST. LOUIS, Feb. 8.—[Exclusive Dispatch.] On the witness stand this afternoon at the trial of her suit for divorce against William J. Lemp, Jr., the millionaire St. Louis brewer, Mrs. Lillian Handlan Lemp, known as "The Lavender Lady," identified as true a picture which showed her smoking a cigarette.

The picture was taken before her marriage and was introduced as exhibit No. 1 for the defense. In connection with the introduction of a photograph, exhibit No. 2, showing her holding a goblet in her hand, she said she drank beer, but never whisky.

Objections to these photographs on the ground that they were taken in fun before her marriage, were overruled by the court. Then she testified that she was first taught to smoke cigarettes and drink beer by her husband.

The letter beginning "My Dear Pal," in which she expresses love for some one else and great antipathy to her husband, she said was written with a view to trapping her husband in going through her private papers.

On cross-examination in the afternoon, Mrs. Lemp testified she was not permitted to read either of two antenuptial contracts which she signed regarding the religious training of her child.

Although in the morning she testified her husband contributed nothing to her support after their separation, she acknowledged that he had sent a check for $300 to her attorneys monthly. This, she declared, she refused, because it was not enough to pay her bills, when her husband's attorneys demanded, as a condition of her acceptance, that it be full payment for each month.

On direct examination in the morning she testified her husband often, in the presence of third persons, swore at her and called her vile names. In the afternoon, on cross-examination, when pressed to give names of third persons in whose presence she was thus addressed by her husband, she named three servants, each of whom she said, had been present on one occasion each when her husband had sworn at her. She said she could remember no other instances.

Mrs. Lemp said her husband came home one evening when she was arranging bottles in a medicine closet in her bathroom. She said he came into the room, knocked her down twice, then shoved her head against the wall, when she attempted to telephone for help, and threw her down a short flight of steps where he left her.

She managed to go to her room, she said, and locked herself in. Her husband came to the door finally, breaking it in.

She said she thought the antenuptial contract was simply an agreement that she was not to try to influence the religious training of any child until it was 7 years old.

She testified that she knew before their marriage that he had no religion and especially "despised" the Catholic church. She said he had told her he might change his views.

The deposition of Pearl Richey, Chicago, taken at Mullanphy Hospital Saturday in behalf of Mrs. Lemp, was filed ten minutes before the case went to trial.

Miss Richey says she came to St. Louis Saturday, accompanied by her physician, Dr. C. R. Carter. She says she lived at a number of places in St. Louis under different names. During the World's Fair, she says, she lived with Molly Edwards, or Molly Polly, on Vandeventer avenue, and frequently saw William J. Lemp, Jr., there. She was unable to fix the number of times Lemp visited the place, saying "I don't know; just like any other man dropping in to have a good time." She also says she saw Lemp automobiling with women who lived in the Edwards, or Polly house.

VICTIM OF MOCK MARRIAGE.

Indiana Attorney Disappears; Friends Say He Has Tried to Lose Woman.

[BY DIRECT WIRE TO THE TIMES.]

EVANSVILLE (Ind.) Feb. 8.—[Exclusive Dispatch.] C. B. Aldrich, an attorney, who has been a resident of Evansville for six months, today was reported missing to the local police. Aldrich is a native of Massachusetts, and for several years was on the stage. His friends here assert he is wealthy and that he is a nephew of United States Senator Aldrich of Rhode Island. They say that some time ago Aldrich was made a victim of a mock marriage in St. Louis by a number of his supposed friends, and that after it was all over Miss Mona Ridgeway, an actress, claimed that the ceremony was real and that she was his lawful wife. It is asserted that since then the actress has been trying to get money from him. It is believed by Aldrich's friends that he has gone East to get away from this woman.

EXPENSIVE PRISONER.

Kansans Indignant at Spending $200 to Arrest Hungry Youth for $4 Worth of Food.

[BY DIRECT WIRE TO THE TIMES.]

LAWRENCE (Kan.) Feb. 8.—[Exclusive Dispatch.] While without work and having no money, a month ago, Willie Wersen, 19 years old, broke into the Weyermiller restaurant and stole some food. The restaurateur valued the property at $4. A few days later Wersen was suspected and he disappeared.

Ten days later, in a letter to his Lawrence friends from California, he stated that he was at work in Los Angeles. The police here learned of the young man's whereabouts and wired the Los Angeles authorities to arrest and hold the fugitive.

In the meantime Sheriff Banning, at the instigation of County Attorney Harley, swore out a warrant for the boy, and the Sheriff made the trip to California, returning with his prisoner this afternoon.

So far the case has cost the county $200. A large number of the taxpayers are indignant over the affair, claiming that there is such a thing as carrying justice too far.

The House Committee on Territories at Washington today agreed to extend for one year the time in which the Alaska short line on Illiamemna Peninsula and the Alaska Central, between Seward and Fairbanks, may be completed.

SAYS HUSBAND TAUGHT HER TO DRINK.

Mrs. William J. Lemp, Jr.,
the "lavender Lady," who yesterday in St. Louis court told part of the story of her marital troubles.

CAMPAIGN BEGINS.

FEDERAL GUNS OPEN ON BIG BEEF TRUST.

[BY DIRECT WIRE TO THE TIMES.]

CHICAGO, Feb. 8.—[Exclusive Dispatch.] The main attack of the Federal Department of Justice against the "beef trust" opened today. The investigation into the affairs of Morris & Co. was abandoned temporarily and Armour & Co. was made the immediate objective point of attack. There is every indication that the affairs of Armour & Co. and the other three big packing concerns, Swift & Co., the Schwarzschild & Sulzberger Co., and the National Packing Company, which the government believes form the backbone of the "beef trust," will be probed with the same thoroughness which has marked the investigation of Morris & Co.

When the Federal grand jury reconvened this morning after Dist.-Atty. Edwin W. Sims held an office conference with his associates three officials of Armour & Co. were taken into the grand jury room by Assist. Dist.-Atty. James H. Wilkerson and Robert W. Childs for examination. The witnesses were Bernard Remmer, auditor of the Armour & Co. stock yards plant, John W. Stull, chief accountant, and Everett Wilson, superintendent of the branch house department.

In addition to these new witnesses, it was learned that another Armour employé, Reuben S. Dickinson, a department manager, was called to testify before the grand jury before Mr. Sims and Mr. Wilkerson made their trip for a conference with Atty.-Gen. Bonaparte last week.

The final aim of the government is said to be the National Packing Company, which is known to be owned and controlled by the great packers. It is this company which is said to fix prices and regulate the division of territory, and its lead is followed by common agreement by the other companies.

That the Federal government is determined to push the prosecution of the "beef trust" was evident from the slight change of front which was observable in the district attorney's office yesterday. At the conference between Mr. Sims, Mr. Wilkerson, Atty.-Gen. Bonaparte, and the special agents of the Interstate Commerce Commission and officials of the Department of Justice, the Chicago District Attorney is reported to have expressed his conclusions concerning the investigation as follows:

That, although a number of witnesses from the various packing houses have been examined by the grand jury the evidence was inconsequential.

That the hope of obtaining sufficient evidence against other packing firms than Morris & Co. to warrant the return of indictments had about been given up; that the best the government could hope for would be a broad indictment against the Morris corporation, and not against individual packing-houses.

UP AND DOWN THE VALLEY.

PITH OF NEWS FROM THE MIDDLE WEST.

[BY DIRECT WIRE TO THE TIMES.]

CHICAGO, Feb. 8.—[Exclusive Dispatch.] An easterly wind today threw a blanket of chill over Chicago, but not quite cold enough to bring snow, as it is raining hard tonight. A decided drop in the temperature is predicted for tomorrow. Today's maximum temperature was 39, and the minimum 33 deg. Middle West temperatures, dash indicating below zero:

	Max.	Min.
Alpena	6	6
Bismarck	-10	-16
Cairo	48	36
Cheyenne	28	26
Cincinnati	48	32
Cleveland	38	28
Concordia	66	34
Davenport	42	28
Denver	32	32
Des Moines	34	28
Detroit	34	30
Devil's Lake	-8	-20
Dodge City	68	38
Dubuque	32	30
Duluth	6	-14
Escanaba	12	4
Grand Rapids	24	24
Green Bay	14	8
Helena	-4	-12
Huron	6	0
Indianapolis	42	30
Kansas City	42	30
Marquette	8	2
Memphis	52	42
Milwaukee	28	28
Omaha	36	28
St. Louis	48	34
St. Paul	18	6
Sault Ste. Marie	0	-14
Springfield, Ill.	44	32
Springfield, Mo.	48	42
Wichita	66	16

FIRETRAP FOR HOLSTEINS.

[ASSOCIATED PRESS DAY REPORT.]

CHICAGO, Feb. 8.—One hundred and twenty-five Holstein cattle, valued at over $11,500, were burned to death yesterday in a barn near Elgin. A peculiar coincidence in connection with the disaster was the fact that a barn built on the same site burned down twelve years ago, killing sixty cattle. The fire is believed to have been of incendiary origin.

ORDERED TO PHILIPPINES.

[ASSOCIATED PRESS DAY REPORT.]

CHICAGO, Feb. 8.—The first squadron of the Thirteenth Regiment of Cavalry, now stationed at Ft. Sheridan, has been ordered to San Francisco and preparations for the long overland trip are now being made. The entire Thirteenth Cavalry is affected by special orders issued from the War Department. The squadron from Ft. Sheridan will be joined by a full squadron from Ft. Myer, Va., and by the Third squadron from Ft. Leavenworth, Kan. The entire regiment has been instructed to reach San Francisco in time to sail for the Philippines on March 6.

SYSTEM IN TREE PLANTING.

[ASSOCIATED PRESS DAY REPORT.]

CHICAGO, Feb. 8.—Still another problem is confronting the Committee of Thirty which recently was appointed to consider the beautification of the city by means of a systematic tree-planting campaign. It is pointed out that trees which would thrive in some localities would be absolutely worthless in others. There are miles of streets once bordered by thrifty trees that today are devoid of shade of any kind where the planting of hardwood trees would be folly, it is said, and where the planting of any trees could not be done without great expense. A great problem in keeping trees of any kind alive after once properly planted, is the effect of the large sewers in taking away the moisture necessary for tree growth.

CHICAGO NEEDS CONTROL.

[ASSOCIATED PRESS DAY REPORT.]

CHICAGO, Feb. 8.—Demand for a State Police Commission for Chicago is made by the Rev. M. P. Boynton. "The moral tone of Chicago," he said, "is lower than that of the State at large, at least that part which is felt in the politics of the city. We need, therefore, the higher power of the State and the freer hand of State authority in control of the police in Chicago. In the States where the Governor has control of the cities in the police departments thereof, we have had notable advance in solving grave problems. I feel certain that Deneen would have a greater name in this republic if he had power to appoint the police head of this city."

BOOM FOR THE IRISH.

[ASSOCIATED PRESS DAY REPORT.]

CHICAGO, Feb. 8.—The Irish-American Union, having for its object the development of the higher racial ideals of the Irish character, and the propagation of a knowledge of Irish history, and the achievements of Irishmen in the founding and preservation of the American republic, has been organized with eighty charter members.

HOLDS ON TO MAD DOG.

[ASSOCIATED PRESS DAY REPORT.]

CHICAGO, Feb. 8.—A bulldog belonging to William Carter, last night went mad and attacked one of the Carter children. Carter grappled with the dog, seized it by the throat and held it to the floor. Meanwhile one of the family telephoned to the police and while the patrol wagon was on the way Carter clung to the canine. The police shot the dog while Carter held on.

HOPEFUL.

HOPKINS BACK FULL OF FIGHT.

Is Much Encouraged by Trip to Washington.

Told to Sit Tight and Keep on "Scrapping."

Hopes for Favorable Ballot Tomorrow.

[BY DIRECT WIRE TO THE TIMES.]

CHICAGO, Feb. 8.—[Exclusive Dispatch.] Senator Hopkins returned from Washington today after interviews with President Roosevelt, Senator Cullom, Speaker Cannon and most of the Republican members of Congress, in which he was told that if he keeps up courage and holds his forces together in Springfield he cannot be beaten.

He talked with Congressman William B. McKinley and William A. Rodenburg, who have been mentioned as candidates against him. He was assured by both that they would not enter the contest. Frank O. Lowden, who is ill in Atlantic City, was not seen by the Senator, but Mr. Lowden's friends gave assurances that the Ogle county leader was loyal to him.

So encouraged were several Hopkins leaders that some of them predicted the Senator's election on Wednesday. A leader who stands high in the Deneen organization went further and asserted positively that the Senator would be elected Wednesday.

Mr. Hopkins himself, however, made it clear that, while he will not be surprised by his election of Wednesday, nevertheless failure to win this week will not discourage him nor his supporters.

"I am making no supreme efforts this week," said he. "My supreme effort is simply to go to Springfield, and remain there until I am elected. If that does not happen this week, it will next; or, if not then, the week following. My election is certain. I have won the Senatorship, both in the party convention and in the popular election, and public sentiment will make my position stronger as each week passes."

RAILROAD RECORD.

BIG ADVANCE IN FREIGHT RATES.

COAL, IRON, STEEL, GRAIN, LUMBER AND SUGAR AFFECTED.

According to Interstate Commerce Commission Report Filed With Congress Over 150,000,000 Items Are Included in Tariffs and Classifications Filed by Railroads.

[BY DIRECT WIRE TO THE TIMES.]

WASHINGTON, Feb. 8.—[Exclusive Dispatch.] Many important advances in freight rates on coal, iron, steel, grain, lumber, packing-house products, sugar, and other commodities have been made by the railroads since the passage of the Hepburn law, according to a report to Congress by the Interstate Commerce Commission, in compliance with the Madden resolution.

The futility of attempting to estimate even approximately the effect or amount of the various rate changes is demonstrated, however, the commission says, by its calculations that over 150,000,000 items of freight rates are included in the tariffs and classifications filed with the commission since July 1, 1907. Passenger rates have been greatly reduced in that time.

The resolution was introduced on January 15 at the request of shippers, who expected to demonstrate that the roads had greatly increased their transportation charges by direct advances in the tariffs, by changes in classification, by charging for privileges formerly accorded free, as well as by the large sums saved by the prohibition of rebates.

To furnish the information desired, the commission calculates would require the work of one expert rate clerk working for 84,000 days, or 230 clerks every day for a year.

Advances both east and west-bound between points east of the Mississippi and terminal points on the Pacific Coast of from 3 per cent. on some commodities to 60 per cent. on others, the heaviest advances being in east-bound rates. Of passenger fares the report says:

"No general increase has been made. The tendency has been in the opposite direction. Reductions in State fares have resulted in a general lowering of interstate fares."

RETURN TICKET RULING.

Interstate Commerce Commission Says Companies Must Charge One-Way Fare on Unused Portion.

[BY DIRECT WIRE TO THE TIMES.]

CHICAGO, Feb. 8.—[Exclusive Dispatch.] The Interstate Commerce Commission has decided that it is illegal for any road to take up the return portion of a tourist ticket, the limits of which have expired, and issue to the holder a ticket at nine months' tourist's rates, charging the difference between the two classes of tickets on account of the transaction.

In such a case the holder of the unused portion should be required to pay regular one-way rates for his return trip, and then make a rebate claim for the unused portion of the round-trip ticket. A road resorting to the former method of squaring with the holder of the ticket has no right to require connecting roads to make settlement on the original basis of divisions, but should be required to accept divisions on the regular one-way rate basis.

Gould Will Stick.

NEW YORK, Feb. 8.—Any idea that he was contemplating retirement from active management of railroads and other properties in which he is interested was scouted by George J. Gould today. Mr. Gould said that, however much he might desire to get out of business, he could not think of doing so.

BALKANS SEETHING.

Relations Between Austria and Servia Are Daily Becoming More Strained.

[BY DIRECT WIRE TO THE TIMES.]

VIENNA, Feb. 8.—[Exclusive Dispatch.] Relations between Austria and Servia are daily becoming more strained and apprehensions of war are more general than at any time heretofore. The correspondent of the Los Angeles Times learns that high military circles are watching developments with grave anxiety.

Several army officers who recently asked for leave of absence have been told curtly that no leave could be granted before the middle of April. Servia's attitude continues to be openly violent and aggressive, the Skupstchina is, constantly voting more millions for armaments, although the financial and industrial conditions of the nation border on desperation.

It is stated that Servia will be ready for war by the beginning of May. It is extremely unlikely that Austria will wait passively until the enemy has perfected its preparations. Probably it will present an ultimatum, summoning Servia to disarm.

Timely Special Announcements.

Cawston Ostrich Farm
SOUTH PASADENA
TAKE CARS ON MAIN STREET MARKED CAWSTON OSTRICH FARM
ORIGINAL OSTRICH FARM OF AMERICA ESTAB. 1886.
A Cawston Ostrich Plume is a delightful Souvenir of California.
Ostriches of all Ages $50,000 Feather Display
SEE OUR AVIARY OF RARE BIRDS
BEAUTIFUL GROUNDS
Delightful lunches at the Japanese Tea Garden
BUY OUR Excursion Tickets ROUND TRIP AND ADMISSION TO FARM 25c
ON SALE AT P. E. RY. TICKET OFFICE AND OUR
CITY STORE 313 BROADWAY
THE VILLE DE PARIS IS NEXT DOOR.

TAXICAB SERVICE—
Phones--Ex. 66, Main 3196--Until Midnight
F1656—ALL NIGHT.
PHONE ANY TIME TO WESTERN MOTOR CAR CO., OWNERS.

LOS ANGELES OSTRICH FARM—OPP. EAST LAKE PARK
All Yellow Cars Transfer Direct to Farm. Fare 5c.
OSTRICH DANCE, 11:30 DAILY.
Excursion tickets, round trip and admission 25c. For sale at our CITY STORE, 324 S. BROADWAY, LOS ANGELES.

Superb Routes of Travel.

FOR San Francisco, Seattle & Puget Sound, Through Without Change
S.S. Santa Rosa FEBRUARY 9, 10:00 A. M.
For SAN FRANCISCO, and SANTA BARBARA. S.S. STATE OF CALIFORNIA, Feb. 13th, 10:00 A. M.
San Diego Daylight Ocean Excursions. Leave 9:05 A. M., FEB. 5 and 11. Low passenger rates, including berth, meals. CITY TICKET OFFICE, 253 S. Spring St. Phones, Sunset Main 41; Home A2717.
PACIFIC COAST STEAMSHIP CO.

PACIFIC MAIL S.S. CO.—For Honolulu, Japan, China, Manila, India and Around the World
Steamers Manchuria, Mongolia, Korea, Siberia and China now in service being the largest vessels sailing from the United States for the Orient via Honolulu.
SAILINGS FROM SAN FRANCISCO
FEBRUARY 12, 28; MAR. 9, 19, 26; APRIL 2, 9, 16, 24; MAY 5, 12, 21; JUNE 1, 10, 17, 24, 29.
Sailings from Eastern Ports for all Transatlantic Steamship Lines at frequent intervals. For literature apply to T. A. Graham, Agent, 600 South Spring street, corner Sixth.

$9.85 FIRST CLASS San Francisco SECOND CLASS $7.35
Includes berth and meals. Portland, $19.85, $12.35. Gray's Harbor, $19.85, $15.35. Seattle, $22.85, $17.35.
S.S. Hanalei, Sun., Feb. 14, 1:30 p.m.
Excellent passenger accommodations. Low freight rates. C. J. LEHMAN, General Manager, 349 S. Spring St. Phones—Main 902, A5070.
PACIFIC COAST STEAMSHIP CO.

FIRST-CLASS Around the World Tours $525—
Second, $378.65. Los Angeles back to Los Angeles, tickets good for two years and stop-overs allowed anywhere. We are agents for the Pacific Mail, North German Lloyd, White Star, all Pacific and Atlantic steamship lines. GERMAN-AMERICAN SAFE DEPOSIT CO., Basement Union Trust Bldg., Spring and Fourth Sts., L. A.

PORTLAND, Eureka and San Francisco—
The Strs. Roanoke and Elder leave San Pedro every Thursday at 7 p.m. direct for Portland (no change), calling at San Francisco, Eureka and Astoria. For freight rates and reservations, call or phone City Offices North Pacific Steamship Co., 634 S. Spring St. Main 1113. F7404.

BELASCO THEATER—EVERY NIGHT THIS WEEK. MATINEES—Thurs., Sat. and Sun.
Special Lincoln's Birthday Matinee Fri.
Do you like a play that will make your sides fairly ache with laughter? Is a play that has a whole raft of the newest song hits of the season—the ones that are now being sung at the leading theaters of New York? If you want in the show line that won't make your think tank work overtime—something to enliven you and make you forget the state of the weather, the result of the Anti-Japanese Bill, your mother-in-law and the money you owe—come to the Belasco and see LEWIS S. STONE and the Big Belasco theater company in Hoyt's brightest farce-comedy,
"A Stranger in New York"
No other stock company in this country has ever played this big Hoyt success. It requires a company of singing comedians. Lots of people were surprised last week when Lewis S. Stone, Florence Oakley and the others of the Belasco company sang a few bars of melody—and at that they sang better than most pretentious musical comedy people.
HERE'S THE MUSICAL TIME TABLE:
2:35—Harry Oakes' song, "My Sunburned Salome."
3:50—Florence Oakley sings Victor Schertzinger's new song, "Just a Little While for You."
9:18—Charles Ruggles sings, "Meet Me in the Rose Time, Rosie."
9:25—Lewis S. Stone warbles "Take Plenty of Shoes," the big song hit of "The Boys and Betty."
9:45—Beatrice Noyes makes the bald heads take notice with her clever song, "May I Go Out to Swim?"
10:35—Bessie Tannehill delights the lovers of real singing with her brilliant rendition of Arthur Penn's new composition, "The Nightingale."
If you want the Very Best Show that has ever been given by a stock company in this or any other city, get your seats quick for "A Stranger in New York." It's the fastest and best show you ever saw. Sure!
NEXT WEEK—Another of Hoyt's Famous Successes, "A TEXAS STEER" on sale.

GRAND OPERAHOUSE—EVERY NIGHT IN THE WEEK. MATINEES—Today, Saturday and Sunday.
PROFESSIONAL MATINEE TODAY AT 2:15: FERRIS HARTMAN and his Musical Comedy Company presents—
"The Girl From Paris"
NEXT WEEK—Frank Daniels' Noted laughing success, "THE AMERICAN GIRL."

HAMBURGER'S MAJESTIC THEATER—BROADWAY, bet. 8th and 9th. OLIVER MOROSCO, Lessee and Manager.
ALL WEEK—MATINEE TOMORROW—MATINEE SATURDAY—SPECIAL MATINEE FRIDAY, LINCOLN'S BIRTHDAY.
"BABES IN TOYLAND"
First times in Los Angeles of Victor Herbert's biggest and best musical success. Prices—25c, 50c, 75c, $1. A few front rows, $1.50. Matinee prices—25c, 50c, 75c, front rows, $1.
NEXT WEEK—SEAT SALE OPENS THURSDAY—REGULAR MATINEES.
Thomas Jefferson Rip in Van Winkle
THE GREAT AMERICAN CLASSIC WHICH HIS FATHER MADE FAMOUS.
REGULAR MAJESTIC PRICES.

MOROSCO'S BURBANK THEATER—THE HOME OF MOROSCO STOCK.
Los Angeles leading stock house.
ALL WEEK—MATINEE SATURDAY.
"FAUST"
FAREWELL WEEK OF THE TALENTED LEADING WOMAN, MISS MARIE HEDGES.
Regular Burbank prices—10c, 15c, 25c, 50c. To follow—Hoyt's great success, "A TEMPERANCE TOWN."
Special Matinee Friday Lincoln's Birthday AT THE Burbank

ORPHEUM THEATER—MATINEE EVERY DAY. BOTH PHONES 1447.
VAUDEVILLE
THREE TOSCARTS. MR. & MRS. GENE HUGHES. THE CHADWICK TRIO. LES SALVAGGIS. WILFRED CLARKE & CO. DE BIERE. HERBERT & WARE. BOONEY SISTERS.
Matinee Today
ORPHEUM MOTION PICTURES—Showing Alaskan Salmon Industry.
NIGHTS—10c, 25c, 50c, 75c. MATINEES DAILY—10c, 25c, 50c.

AUDITORIUM—"THEATER BEAUTIFUL" ERNEST CRAWFORD, Manager.
PHONES: Main 608; Home 608.
TONIGHT—Second big Capacity Week—Matinees Wednesday and Saturday.
Special Children's Matinee Friday, Lincoln's Birthday—Mr. Crawford presents—
"Little Red Riding Hood and the Wolf"
1000 GOOD RESERVED SEATS. The Talk of the Town—The Hit of Hits. A host of recognized artists, beautiful stagers and comedians, ensemble choruses, ponies. See the twelve little Shetland Ponies—Wolves—Old Grandma, the goat—the Ballet of "Little Red Riding Hoods," the Battle of Good and Evil, and many novelties. Special Auditorium prices—10c, 15c, 25c, 35c, 50c, 75c, $1. Matinee—10c, 25c, 50c.

WALKER THEATRE—GRAND AVENUE, between 7th and 8th. PHONES—Main 7561; Home 10561.
J. HARRY PIEPER, Lessee and Manager.
THE BEST VODEVIL—Sullivan & Considine Circuit. Next week—BLOCKSON & BURNS, Musical Comedians. JOE A. HARDMAN, Merry Monologist. MR. & MRS. WALTER S. FREDERICK, Comedy and Novelty. "Her Cowboy Visitor." MISS FERNE DARBY, Monologue. EDWARD BARNES, Champion Bagpipe Player of the World. MISS ANNA CLARKE, Character Comedienne. Screamingly Funny Stunts. WALKERSCOPE, New Picture. Travelette. Illustrated Song. Complete Orchestra. A first-class show.
Matinee every day at 2 p.m., 10c and 20c. Every night at 8:15, 10c, 20c, 30c, 50c. All Seats reserved.

MASON OPERAHOUSE—H. C. WYATT, Lessee & Manager.
TONIGHT AND BALANCE OF WEEK, "SHE SAYS YES!" INCLUDING LINCOLN'S BIRTHDAY. FRIDAY, FEB. 12TH. Also Saturday Matinee on Saturday. Seats on Sale for All Performances. Charles Dillingham's Production.
"THE RED MILL" COMPANY OF SPECIAL ORCHESTRA. MATINEES TODAY.
PRICES—Night, 25c to $2.00.
NEXT ATTRACTION—"THE MASTER POWER."

LOS ANGELES THEATER—SPRING STREET, Near Second. Direction Sullivan & Considine.
WONDERFUL VAUDEVILLE
EVERY DAY AND EVERY NIGHT, 10c, 20c, 30c.

AUDITORIUM—"Theater Beautiful"—TUESDAY, FEB. 11, 2:30 P. M.
A COMPLIMENTARY
Tickets Are Now Ready at Bullock's For
MADAM YALE'S RETURN LECTURE
On Beauty Culture
In order to secure desirable seats for Mme. Yale's second Beauty Culture Lecture tickets should be obtained at once. Please apply for them at the Toilet Goods Department of Bullock's, Broadway at Seventh. Free with purchases of Yale Preparations.

McCAREY'S PAVILION NAUD JUNCTION Tuesday, Feb. 9—
40--ROUNDS OF BOXING--40
FRANK PICATO vs. CHARLIE DALTON, ten rounds; JACK MURPHY vs. CAMERON, ten rounds; YOUNG McGOVERN vs. KID CLEVELAND, four rounds; JIM ANDREWS vs. FRANK NELSON, four rounds; HOOSIER KID vs. CHESTER KID, four rounds; YOUNG TURNER vs. TATTOOED KID, four rounds; CHESTER KID vs. DAN CULLEN, four rounds. Admission 50 cents; reserved seats $1 and $2. On sale at A. B. Greenewald's Cigar Store, 107 South Spring Street.

Superb Routes of Travel.

BANNING LINE—Daily Service to
SANTA CATALINA ISLAND
S. S. HERMOSA
CAPACITY 450.
The only steamship line to Catalina Island. We do not operate gasoline boats.
Hotel Metropole
EUROPEAN PLAN.
EXTRA TRIP SATURDAY EVENINGS
Via Pacific Electric 5 p.m. Train
BANNING CO., 104 PACIFIC ELECTRIC BUILDING, LOS ANGELES.
PHONES—Main 4492; F6376.

$9.85 FIRST CLASS SAN FRANCISCO SECOND CLASS $7.35
Including berth and meals. Portland, $19.85, $12.35. Gray's Harbor, $19.85, $15.35; Seattle, $22.85, $17.35. Passenger service on the S.S. "CORONADO" sails WEDNESDAY for SAN FRANCISCO, PORTLAND and SEATTLE. Tickets WEST COAST S.S. OFFICE, 261 S. Spring St. Main 1396. THEO. FULTON, JR., Gen. Agt.

MYSTERIOUS.

EPS SECRET OF ABDUCTION.

A. Cox Too Weak to Tell His Experiences.

Lying Ill in Hospital at Tacoma.

l Set the Law on His Kidnapers.

[ASSOCIATED PRESS NIGHT REPORT.]

ACOMA (Wash.) Feb. 8.—So weak the condition of T. A. Cox, general manager of the Arizona and Pittsburgh Mining and Smelting Company of Tucson, Ariz., today that visiting reporters were denied admission to his rooms at St. Joseph's Hospital here. It was said he hopes to receive visitors in a few days.

While there is an air of mystery about his experience, he is said to look like a man who is holding back a story of a great wrong done by men. He asked last night if he would give the name of the ship on which he had been so long, he replied he did not know the ship's name. The ship will dock at San Francisco again was all he would say.

"To my friends and the public have been able to wait several weeks to hear the details of my disappearance, they can now wait another day," he said.

He complained of having a bruised face, leg and shoulders, and declared he had lost twenty pounds in weight since falling into the hands of his abductors.

Mr. Cox walked into Tacoma from the Puget Sound port last night, after having been absent from home since December 16 last.

While very reticent as to the details, Mr. Cox alleges that he was shanghaied from the port of San Francisco and that his abductors forced him aboard a sailing ship, robbed him of his jewelry and about $400 in money, and that he was turned adrift Thursday.

Mr. Cox reached here ragged and tattered as to raiment and without enough funds to pay for a telegram he sent to his wife telling her he was alive. He is with friends in this city and is in a shattered mental and physical state, but rational. He has promised to unravel the details of his forty-eight days of captivity as soon as he can communicate with friends in San Francisco and with his relatives here.

Mr. Cox is a member in good standing of the Tucson Lodge of Elks, but for the reason he did not appeal to the lodge was because he had no credentials with it, which to identify himself. He said he was 51, married, had a wife and boy in Tucson, is company's mines and property are located at Patagonia, 100 miles south of Tucson, toward the Mexican border.

Mr. Cox said he had nearly finished his business in San Francisco and was about to leave for Pittsburgh when the abductors spirited away. He says he is withholding the details of his strange experience until he can set the machinery of the law in motion to bring the abductors to justice.

FISHERMAN STORM DRIVEN.

Forced to Shelter in Harbor, He is Ordered to Sea by British Gunboat.

[ASSOCIATED PRESS NIGHT REPORT.]

SEATTLE (Wash.) Feb. 8.—Capt. E. Crockett of the steamship Grant, owned by the San Juan Fishing and Packing Company, on his last trip to the halibut fishing grounds was, he claims, forced to seek shelter in Butler's Cove to escape from a snowstorm and tempest which threatened to engulf his vessel.

He alleges that he was ordered to put to sea the minute the storm subsided, though the weather was threatening, and was told that if he came back without going thirty miles south of his course to register at a British customs port, he would be fined $400.

"I have been going to the fishing banks off the British Columbia and Alaska coasts off and on for twenty years. I have never seen worse weather than we have had this winter. The arrogant ruling of the men of the British gunboat is such as to make our work there as hazardous and disagreeable as possible.

"We are by no means the only injured parties. I shall ask the Chamber of Commerce to institute an Inquiry, under the treaty between the United States and Great Britain; the matter will be taken up through our own government so that we may obtain redress."

STEAMERS STORM SWEPT.

Eastwise Ships Report Heavy Gales. One Reaches San Francisco Minus Her Propeller.

[ASSOCIATED PRESS NIGHT REPORT.]

SAN FRANCISCO, Feb. 8.—The lumber Nann Smith which arrived today from Coos Bay, ran into a severe gale off Cape Blanco. Her decks were swept by heavy seas and she lost about twenty-five thousand feet of lumber, besides sustaining severe damage about her bow. Southeast winds prevailed during the entire trip.

The steamer Daisy from Willapa Harbor lost half of her propeller on her northbound trip, and was being towed down by the tug Hercules when she lost the other half and was practically helpless on reaching port today. The steamer Comano from Puget Sound also reports a stormy voyage.

BARKING UP ANOTHER TREE.

Attention of Nevada's Solons Switched from Anti-Jap to Anti-Gambling Legislation.

[ASSOCIATED PRESS NIGHT REPORT.]

CARSON (Nev.) Feb. 8.—The attention of the Nevada Legislature was drawn from the anti-Japanese bills and resolutions today by the introduction in the Assembly this morning of a bill drafted by the Anti-Gambling League of Reno to prohibit gambling and horse racing in the state.

The bill was referred to the Committee on Public Morals. This bill promises to be the big fight of the present session of the Legislature. Indications are that it will pass the Assembly. The contest will come in the Senate.

SEA ROMANCE.

FROM POVERTY TO RICHES.

[ASSOCIATED PRESS NIGHT REPORT.]

SAN FRANCISCO, Feb. 8.—From third mate of an English ship, beating about the world in search of cargo, to a man of comparative wealth, is a

MYSTERIOUS.

KEEPS SECRET OF ABDUCTION.

A Cor Too Weak to Tell His Experiences.

Lying Ill in Hospital at Tacoma.

Will Set the Law on His Kidnapers.

[ASSOCIATED PRESS NIGHT REPORT.]

TACOMA (Wash.) Feb. 8.—So weak was the condition of T. A. Cox, general manager of the Arizona and Pittsburg Mining and Smelting Company of Tucson, Ariz., today that visitors and reporters were denied admission to his room at St. Joseph's Hospital. It was said he hopes to receive visitors in a few days.

While there is an air of mystery about his experience, he is said to be like a man who is holding back a story of a great wrong done by men. He said last night if he would give the name of the ship on which he had been so long, he replied he did not like the ship's name. The ship will be of San Francisco again was all he would say.

"If my friends and the public have no objection to wait several weeks to hear the details of my disappearance, I can now wait another day," he said.

Cox complained of having a bruised leg and shoulders, and declared he had lost twenty pounds in weight since falling into the hands of his abductors.

Mr. Cox walked into Tacoma from Puget Sound port last night, having been absent from home since December 16 last.

He is very reticent as to the details, but alleges that he was shanghaied from the port of San Francisco December 30, and that his abductors placed him aboard a strange ship, took him of his jewelry and about $60 in money, and that he was turned loose Thursday.

Mr. Cox reached here ragged and destitute as to raiment and without enough funds to pay for a telegram sent to his wife telling that he was alive. He is with friends in the city and is in a shattered mental and physical state, but rational. He promised to unravel the details of the forty-eight days of captivity as soon as he can communicate with his wife in San Francisco and with his friends here.

Mr. Cox is a member in good standing of the Tacoma Lodge of Elks, but gave the reason he did not appeal to that order was because he had no acquaintance with, which to identify himself. He said he was 51, married, and has a wife and boy in Tucson. He is the company's mines and property are located in Patagonia, 100 miles south of Tucson toward the Mexican border.

Mr. Cox had nearly finished his business in San Francisco and was about ready to sail for Pittsburgh when he was spirited away. He says he is withholding the details of his strange story until he can set the machinery of the law in motion to bring the abductors to justice.

STEAL EVEN WATCH DOG.

Guardian Tied to Safe Which Burglars Blow Open and Rob.

[ASSOCIATED PRESS NIGHT REPORT.]

TACOMA (Wash.) Feb. 8.—Tony Christi, owner of a candy store, tied a watch dog to his safe last night. Burglars entered the store, blew open the safe, took about $300, and stole the dog.

WEBER ESTATE SETTLED.

EXECUTOR RESIGNS CLAIMS.

[BY DIRECT WIRE TO THE TIMES.]

SACRAMENTO, Feb. 8.—[Exclusive Dispatch.] From advices received here the purported compromise in litigation over the estate of Adolph Weber at Auburn was nothing more than an abandonment by Executor Fred S. Stevens of his claim to $11,340, over which Mrs. W. P. Scott, an aunt and only legatee of Weber, had waged a contest. This money was claimed by Stevens on a check he claimed was given him by Adolph Weber at Folsom prison September 27, 1907, the day before Weber was hanged for the murder of his parents, brother and sister.

Mrs. Scott claimed it was part of Weber's estate and a bitter litigation ensued. Stevens has paid this money to Mrs. Scott, with interest since the date of the check and has received a commission for handling it. Stevens today filed his resignation as executor of the estate, and Mrs. Scott filed a petition for letters of administration. All litigation is ended.

SLOPE BRIEFS.

After Their Money.

SAN FRANCISCO, Feb. 8.—A long line of depositors in the defunct Market-Street Bank stood in front of that institution today and in turn received the 50 per cent. dividend which Receiver Mooser had been authorized by Judge Sturtevant to pay in closing up the affairs of the bank.

Deaf; Dies.

SAN FRANCISCO, Feb. 8.—Otto Meyer, a carpenter, was run over by a street car at Polk street and Broadway today and received injuries from which he died at the Receiving Hospital, where one of his mangled legs was amputated. Being deaf, he failed to hear the warning bell when the car approached.

Alberhill Coal, $8.50 Per Ton.
Main 797, F1660. 211 Security Bldg.

long step, but it is sometimes accomplished in a single day as in the case of Frank P. Perry, of the British ship Marlborough Hill, which arrived today from Rotterdam.

Perry received a letter from his English home, announcing the death of his father, and the fact that he had inherited $15,000 from the estate. The young sailor, who has climbed to his present position from an apprentice, will stick to his ship until his time expires in May, and then return to England to wed a girl who has been waiting for him for two years in his home town—Acton, near London.

BEGIN KIDNAPER'S TRIAL.

Empaneling Jury in Case Against Leo Bezemer Charged With Demanding Ransom.

[BY DIRECT WIRE TO THE TIMES.]

SEATTLE, Feb. 8.—[Exclusive Dispatch.] The work of empaneling a jury to try Leo Bezemer, charged with having kidnaped E. G. English, the millionaire timber land owner of Skagit county, began this morning, says a special from Mount Vernon. The crime and the subsequent pursuit and capture of Bezemer, who is known as "Whistling Rufus," created a sensation at the time.

English was held up in the woods near Mount Vernon. The wealthy lumberman was bound to a tree with a chain and was forced to write a note to his wife asking that she give the bearer $5000 as ransom.

While the highwayman was on his way to collect the money the prisoner managed to loosen his bonds, escaped and gave the alarm. Suspicion pointed to Bezemer, who was working in a shingle mill near Mount Vernon. Posses were organized and for days he was tracked through the dense forests from Skagit to King county, where he was captured while sleeping in a lonely cabin. Bezemer's plea will be insanity.

CALHOUN JURY NEARLY FULL.

Eleven Citizens Are Qualified to Serve After Four Weeks of Constant Effort.

[ASSOCIATED PRESS NIGHT REPORT.]

SAN FRANCISCO, Feb. 8.—After four weeks of effort, eleven citizens have qualified to try Patrick Calhoun, president of the United Railroads, upon the first of seventeen indictments charging bribery of public officials.

Frederick G. Wulzen, the eleventh juror, was added to the panel late today, and it is believed the box will be filled during the week, after which the first peremptory challenges will be used.

A tenth special venire of sixty citizens has been ordered for next Wednesday.

With Earl Rogers conducting most of the examinations for the defense, twenty other talesmen were examined and challenged for cause during less than four hours of actual interrogation.

DOUBLE CAPACITY.

WILL BUILD VAST RESERVOIR.

[BY DIRECT WIRE TO THE TIMES.]

OROVILLE, Feb. 8.—[Exclusive Dispatch.] Secretary M. P. Wilson of the Great Western Power Company says the work of doubling the present capacity of the electric plant at Big Bend, near here, will be undertaken as soon as the weather settles this spring. The capacity will be increased to 140,000 horse power.

Construction work will also begin this spring on the dam that will convert the big meadows, high up in the mountains above here, and one of the most popular summer camping places in the Sierras, into a vast reservoir. The company owns the reservoir site of 20,000 acres, where water will be stored in winter for use during the dry season. Five million dollars will be spent on these new works, making $15,000,000 invested.

City Restaurants.

LEVY'S CAFE
Business Men's Lunch Daily in Grill, 40 cents, including coffee, tea, beer or wine. Quick Service.

We have just found where to eat.
Evans' Cafeteria
109 S. Broadway
Try it once and you will come again.

Cafe Bristol
Our chef's delight is in pleasing exacting people. Cuisine, menu and service are perfect. Music by Bristol Orchestra. Entire basement H. W. Hellman Bldg., 4th and Spring.

Times' Branch Office
531 S. Spring
DIRECTORY OF OCCUPANTS.
SUNSET TELEPHONE. Public Pay Station.
C. H. LIPPINCOTT & CO. Hollywood and farm lands exhibit.
MEXICO INTERNATIONAL LAND CO. Colonization Bureau. Fred L. Foster, Manager.
L. A. AUTOMOBILE. Livery and Sight-Seeing Co. "Seeing Los Angeles" cars and automobiles.
TIMES FREE INFORMATION BUREAU. Hotel, Resort and Railway information and literature.
THE EUCALYPTUS MANUFACTURING CO. Handles and other hardwood utilities.
BOOKLOVERS & TABARD INN. Libraries. A. O. JOHNSON, Manager.
SOUTHWEST TURQUOISE CO. Gem Cutters and Jewelers.
SAN FRANCISCO CALL. BRANCH OFFICE.
VICTOR TALKING MACHINES. Mezzanine floor. Pease and Foote.
TIMES-MIRROR CO. Times "want" ads and subscriptions.
SUNSET MAGAZINE. Subscription Department.

SAN JACINTO HOT SPRINGS
(RELIEF HOT SPRINGS)
The curative hot mud baths quickly relieve rheumatism and nervous affections. Modern hotel and sanitary bath houses. For information see George F. Taylor, 153 South Broadway, Los Angeles, or Peck-Judah Co., 553 South Spring st.

THE BREAKERS
LONG BEACH, CAL.
Select boarding house; strictly first-class family table. Terms reasonable. Home phone 425. 522 East Ocean avenue.

Sanatoriums.

Loma Linda Sanitarium
A well equipped, home-like sanitarium, beautifully located on the main line of the Southern Pacific, four miles west of Redlands. Large grounds, and every comfort for rest and recreation. Four physicians and a large corps of well-trained attendants. Rates reasonable. Send for booklet "C," or call at the Times-Mirror Information Bureau, 531 So. Spring St., Los Angeles, Calif.

Long Beach Sanitarium Long Beach, Cal. Pressed brick building. New strictly modern and up-to-date in every appointment. Three stories of solid comfort. Battle Creek Sanitarium methods. Spacious treatment rooms and electrical departments. Graduate nurses only. Winter climate warmer, dryer and a more even temperature through the entire day than can be found elsewhere in the State. Choicest cuisine, reasonable rates. Booklet free. Visitors welcome. Get off car at 10th street. Phones Home 694; Sunset Main 3491.

Battle Creek Plan. Ideal Winter Climate. **GLENDALE SANITARIUM** GLENDALE, CALIF. Write for Booklet A, or see Times Bureau.

City Hotels.

Hotel Orena
Steam heat. Fireproof. Corner Seventh and Hope Sts. Opposite Postoffice. Beautifully furnished. Sunniest rooms. Everything new. Great sun parlor.

Hotel Santa Rita NEW BUILDING, NEW FURNITURE. S. E. COR. 11TH AND MAIN. Strictly modern European Hotel. MR. AND MRS. W. J. SCHRADER, PROPS.

Carondelet Apartments Strictly first-class, new, home like, large, well planned, lighted and ventilated; furnishings elegant and complete; private baths, disappearing beds; location the best on splendid residence street, one block from Westlake Park. 150 feet of southern exposure. Winter rates, $21 to $50 per month. Home phone 54186.

Bungalow Inn In Bungalow Land, Laurel Canyon, near Hollywood. Dinner 12 to 2 p.m. Lunches at all hours. Home cooking. Fine automobile and carriage road. Delightful mountain scenery. Fully equipped stage line connecting with Hollywood-Laurel Canyon cars. Bungalows for rent by the day, week or month. Phone Sunset Hollywood 2411.

West Lake Apartments New building! New furniture! First-class furnished apartments. Take any car going to Westlake Park. 427 So. Alvarado st. Phones 53068. Temple 1436.

Hotel Bacon European. 325 E. 2nd St. Elegant furnished rooms, transient and weekly; new; steam heat, private bath, hot and cold running water; phone in each room; elevator service day and night. Main 394. Home A617.

Westlake Hotel
MAIN 346. HOME E1011.
720 Westlake Ave., select family hotel, modern, large sun parlor and billiard room. Cuisine unexcelled. Reasonable rates; special to families. ROBT. D. MURRAY, Prop.

Resorts.

YOU CAN STAY AT
The POTTER
SANTA BARBARA
One Day for $4.00 to $8.00
$5.00 With Bath
American Plan
BUT YOU OUGHT TO STAY A WEEK
Because You Get So Much For Your Money
MILO M. POTTER

Enjoy the stopover privileges of all R. R. tickets
HOTEL DEL MONTE
Near Historic Old Monterey, California
125 miles south of San Francisco.
The most beautiful resort in the world.
Situated in an intensely cultivated park of 126 acres.
Accommodations for 1000 guests. Superb cuisine and service.
Wonderful tonic climate permits outdoor sports the year round.
Finest 18-hole golf course in America.
Tennis, croquet. Glass bottom boats.
Motoring over splendid roads every day.
Horseback riding over scenic mountain and seaside trails.
Swimming in warm tank or ocean.
Automobile livery operated by Hotel.
Old Monterey town and Presidio, close by.
17 Mile Drive—the most picturesque drive in the world.
Parlor car service all the way from Los Angeles.
American plan only. H. R. WARNER, Mgr. Del Monte, Cal.
For reservations and illustrated literature address PECK-JUDAH CO. 553 So. Spring St., Los Angeles

Sunset 2641 Home 4021
FRONTING THE FINEST BEACH ON THIS COAST
HOTEL DECATUR
New Management.
Modern European Plan Reasonable Rates.
B. SILLOWAY, Manager. Ocean Park, Cal.

Flealess, Fogless, Frostless, Mudless
is Sierra Madre, the cleanest, healthiest, most beautifully located city in Southern California. Write for information— A. S. MEAD, Sierra Madre.

ELSINORE Lake View Inn and Hot Springs
M. A. GARDNER, Mgr., C. N. GARDNER, Prop.
Overlooking Lake Elsinore. Swimming pool, mud, sweat, plain and plunge baths. Free consulting physician. Curative properties of our springs the best. Excellent rooms and table. Autolets' half-way house to San Diego. The Times Free Information Bureau, 531 S. Spring.

ELSINORE, Bundy Hot Springs Hotel AND COTTAGES.
Curative Hot Sulphur Baths under Hotel roof. Free consulting physician. Good home cooking a specialty. The Times Free Information Bureau, 531 S. Spring. Address F. A. Amesbury.

City Hotels.

Hotel Alexandria
Afternoon Tea.
Will be served in the Main Salon off Marble Lobby from four until six o'clock during the winter season, beginning Monday, January 11th.
50c
MUSIC

The New Rosslyn — The Natick House

442 South Main Street. LOS ANGELES, CAL. RATES—European: 75c to $2.00. American, $1.50 to $3.00 Meals—35 Cents.
FREE BUS MEETS ALL TRAINS
First and Main Streets LOS ANGELES, CAL. RATES—European, $1.25 to $2.50. American, 50c to $2.50. Meals, 25c; Sunday evening, 35c.

HOTEL WOODWARD
MODERN—FIRE PROOF
This hotel has now been running one year and is without doubt one of the most successful in the city. We are continuing our exceptional low rates, and to this, together with our desirable location, is due our success. American plan rates, per day, $2.00; per week, $12.00; two in one room, with bath, $25.00 per week. European plan prices accordingly low.
WOODWARD HOTEL CO., 421 W. 8th St.

Hotel Heinzman 618-620 So. Grand Avenue, one block from Central Park. American and European plan. New management. Modern in every detail. Cuisine unexcelled. Rates—American plan, $2.00 per day. European plan, $1.00 per day up. Home 10879. C. C. DORR, Prop.

Hotel Leighton 2127 West 6th St. Opposite Westlake Park. Tourist and family hotel. American plan. Rates reasonable. Write for booklet. I. M. WOLFF, Manager.

Resorts.

The Times Branch Office
Open Daily 8 A. M. to 9 P. M.
and Free Information Bureau 531 South Spring St.
Telephone Sunset: MAIN 8200 Home: 10391

The TIMES FREE INFORMATION AND RESORT BUREAU is for the accommodation of those seeking recreation, rest and recuperation among seashore and mountain resorts. Particulars are furnished regarding Hotels and Private Boarding-houses; their attractions, rates, etc. Photographs, circulars and transportation literature are kept on hand for inspection and distribution. Times readers can obtain here, in a few minutes, information that would take a week and in many instances longer to procure if they were compelled to write for it.

Hotel Green
Pasadena
FIREPROOF
The favorite Resort Hotel of all travellers from the East
$1.50 per day upward European plan
$3.50 per day upward American plan
J. H. HOLMES, Manager

THE
Hotel Maryland
And The Hotel Maryland
Bungalows
PASADENA
The Maryland's bungalows have every convenience, comfort, and privacy of one's own home. They are steam-heated, and conducted after the excellent manner for which The Maryland is famed. For particulars, see or address:
D. M. LINNARD, Manager.
'Phones: Home Ex. 3; Sunset Ex. 35.

Radium Sulphur Springs COLEGROVE, LOS ANGELES.
Take Baths in Liquid Sunshine.
DRINK THE MOST CURATIVE MINERAL WATER IN CALIFORNIA.
It is radio-active, germicidal and purifies your blood by destroying disease germs, thereby revivifying, rejuvenating and increasing your Vital Force and circulation.
THE RADIUM SULPHUR HOT BATHS
Quickly relieve and cure Rheumatism, Alcoholism, Reduces Fat, Constipation, Chronic Colds, Stomach, Heart, Liver, Kidney, Blood and Skin Troubles, Poor Circulation, Bright's Disease, Sciatica, Neuralgia, Paralysis, Nervous Prostration, Diseases of Spine and Nerves, Female Troubles. The Beauty Baths clear complexion makes skin velvety, eyes bright, hair glossy, stops hair falling, grows new hair.
IT SPARKLES AND FOAMS LIKE CHAMPAGNE.
The wonderful cures made are no doubt due to germicidal and radio-active gaseous emanation from Radium Rays, deep in the mineralized earth, whence this water comes. Chronic and seemingly hopeless cases cured. Physician in charge. Send for booklet. Water by bottle or case. Take "Melrose Avenue" cars via Broadway direct to Springs; 5c fare.

Live at Venice *"The Safest Beach"*
Windward Hotel
Newly Furnished, Steam Heat, Electric Light.
Hot and Cold, Salt and Fresh Water Baths.
Ship Cafe, Aquarium, Auditorium, Bath.
BAND CONCERTS DAILY
House Open Daily.
VENICE - - - CALIFORNIA

Excellent Table *Perfect Service*
Casa Loma
Ideal Climate Redlands *Reasonable Rates*

Ye Alpine Tavern
Situated on Mt. Lowe. A mile above the sea. American plan, $3.00 per day, $15.00 per week. Choice of rooms in hotel or cottages. Telephone Passenger Dept., Pacific Electric Ry., or Times Free Information Bureau, for further information.

Shortest and Quickest Line To The Ocean
Take a TROLLEY ride to Venice, Ocean Park or Santa Monico, Redondo. Delightful 9-mile ride along the ocean. Fish at Long Wharf, Port Los Angeles or Playa del Rey.
LOS ANGELES-PACIFIC RY., Hill Street Station, between Fourth and Fifth.

Riverside, California
A WINTER HOME IN AN ORANGE GROVE
The Anchorage Park and Bungalows

ARROWHEAD HOT SPRINGS
Near San Bernardino
Hottest curative springs in the world—one of the most luxurious hotels on the Coast. Great bath-house, skilled attendants, famous resident physician and masseur. Situated 2000 feet above the sea amid beautiful mountain environment. American plan, $3.00 per day up. For information write or call on resident agent, M. S. Knoedler, 553 S. Spring St., Los Angeles, or address Manager Hotel Arrowhead, Cal.

THE WELL KNOWN
Arlington Hotel and Annex
At beautiful Santa Barbara. Extensively improved and renovated.
Re-opened October 15th, 1908. Booklet upon request.
H. D. CLARK, Manager.

THE NEW **Hotel Marengo, Pasadena** South Marengo Avenue Boulevard and Arcadia st. Convenient to railway depots, street cars, churches and parks. A select tourist and family hotel. Steam heat, hot and cold running water, electric lights and the famous Ostermoor beds in all rooms. European plan, $1 and up per day. $3.50 and up per week. American plan, $2 and up per day, $10 and up per week, with private bath, $15.00 Descriptive literature at Times Free Information Bureau, 531-33 So. Spring.

Bimini Hot Springs Hotel Los Angeles The most curative treatment known for rheumatism; delightfully situated; hot mineral water, steam heat, and telephone in every room; no noise, no dust and no tips. Street car to door, 5c fare. DR. G. W. TAPE, Medical Supt.

The Ward Apartments, Long Beach
MAGNOLIA AVE., ON THE STRAND, opposite Hotel Virginia. New, luxuriously furnished two-room suites; steam heat; showers and lockers for ocean bathers; delightful sun-parlor; magnificent marine view; everything furnished. Prices very reasonable. Phone Main 7606. GEO. WARD, Proprietor.

Mount Wilson American plan, $3 per day, $15 per week. For information see TIMES FREE INF. BUREAU, 531 South Spring. PECK-JUDAH CO., 553 S. Spring. F. B. ROSS, Mgr.

STEAMERS STORM SWEPT.

Coasting Ships Report Heavy Gales. The Roanoke Sails San Francisco Minus Her Propeller.

[ASSOCIATED PRESS NIGHT REPORT.]

SAN FRANCISCO, Feb. 8.—The steamer Nann Smith which arrived here from Coos Bay, ran into a severe gale off Cape Blanco. Her decks were swept by heavy seas and she lost about twenty-five thousand feet of lumber, besides sustaining other damage about her bow. Southerly winds prevailed during the entire trip.

The steamer Daisy from Willapa reports the loss of half of her propeller on the outward trip, and was being towed by the tug Hercules when she lost the other half and was temporarily helpless on reaching port. The steamer Comano from Portland also reports a stormy passage.

BREAKING UP ANOTHER TREE.

Members of Nevada's Solons Switched From Anti-Jap to Anti-Gambling Legislation.

[ASSOCIATED PRESS NIGHT REPORT.]

CARSON (Nev.) Feb. 8.—The attempt of the Nevada Legislature to divert from the anti-Japanese bills and resolutions today by the introduction in the Assembly this morning of a bill drafted by the Anti-Gambling League of Reno to prohibit betting and horse racing in the state was a success.

The bill was referred to the Committee on Public Morals. This bill promises to be the big fight of the present session of the Legislature. Indications are that it will pass the Assembly. The contest will come in the Senate.

SEA ROMANCE.

FROM POVERTY TO RICHES.

[ASSOCIATED PRESS NIGHT REPORT.]

SAN FRANCISCO, Feb. 8.—From a job as an English ship, beating her way around the world in search of cargo, to a position of comparative wealth, is a

MARKING TIME.

SOLONS WAIT FOR STANTON.

Speaker Holds the Key to the Situation.

Even Trusted Lieutenants in the Dark.

Cartwright Anti-Trust Bill Is Attacked.

[ASSOCIATED PRESS NIGHT REPORT.]

SACRAMENTO, Feb. 8.—Aside from a brief but spicy debate in the Senate on the question of anti-Japanese legislation, and the introduction in that body of a resolution aimed at the Cartwright Anti-Trust Bill, business in both branches of the Legislature today was of a routine nature.

It had been expected the Senate would take final action on the report of the Committee on Executive Communications, advising against anti-Japanese measures at this session, but despite the efforts of Maro Anthony of San Francisco, the matter was postponed until Thursday, the day after the Assembly is to take up the motion for reconsideration of the vote by which the School Segregation Bill passed that house.

The deepest interest is taken here in the reports from Washington that President Roosevelt has sent another communication to Speaker Phillip A. Stanton dealing with the anti-Japanese bills, but even the most trusted lieutenants of the Speaker declare they have no knowledge of the letters from Washington, and reiterate that they will be compelled to await the return of Stanton from Los Angeles for any new light on the situation.

TRANSUE IN THE DARK.

J. P. Transue, Assemblyman from the Speaker's own city, who has been in communication by wire with his chief since the latter left the city on Friday, said tonight that he did not know the contents of the first letter from the President, and knew nothing whatever about the second.

Senator J. B. Sanford (Dem.) injected a new anti-Japanese measure into the Senate controversy today, by the introduction of a resolution, calling upon Congress to include Japanese in the provisions of the Geary Act excluding Chinese, and Senator Anthony's bill providing for the submission of the question of Asiatic immigration to the voters at the next election, was favorably reported out by the Committee on Labor and Capital.

ASSAILS CARTWRIGHT LAW.

Edward I. Wolfe of San Francisco caused widespread discussion among legislators by the introduction of a resolution as the opening gun in a fight for the repeal of the Cartwright anti-trust law passed by the Thirty-seventh Legislature. In his preamble, Wolfe declares that the cost of living in California has increased recently to an alarming extent, and that the anti-trust law has proven ineffective in the control of the markets for foods and necessary products of the soil.

The resolution calls for the appointment of a committee to investigate the conditions and report two years hence.

Senator John P. Hare introduced a bill that would prohibit not only the management and holding of prize fights where admission is charged, but also would impose a maximum penalty of $500 upon spectators at such contests.

There was barely a quorum present in both houses, and many important measures were passed on the file to await the arrival of members interested, but who were unable to get here today to look after their interests, on account of delay in railroad traffic.

NEW YORK LEGISLATURE ADVISES CALIFORNIA.

[ASSOCIATED PRESS NIGHT REPORT.]

ALBANY (N. Y.) Feb. 8.—That the anti-Japanese legislation in California is inadvisable, and that California's grievance, if any, should be submitted to the State Department at Washington, was the substance of a resolution introduced tonight by Assemblyman Charles N. Stein of New York.

The resolution, which went over under the rules until next week, follows:

"Whereas, certain proposed legislation is now under consideration by the Legislature of the State of California, which discriminates against the subjects of the Emperor of Japan; and,

"Whereas, such measures, if enacted into law, may result in a rupture of the friendly relations existing between the United States and the empire of Japan; and,

"Whereas, the nation is united and not merely a federation of States, for which reason questions concerning the alleged grievances of any individual State against any foreign power or its subjects, are and should be matters for negotiation by the Federal government only; and,

"Whereas, the Assembly of the State of New York considers the proposed legislation aforesaid is a usurpation of the Federal powers, and further, that the Department of State of the United States, in which this body has the utmost confidence, is able to cope with and dispose of the questions involved to the satisfaction of, and with honor to, all parties concerned; be it therefore,

"Resolved, that it is the sense of the Assembly of the State of New York, that the contemplated acts of the State of California are inadvisable, and that its grievances, if any, should be submitted to the Department of State of the United States; and be it further,

"Resolved, that copies of this resolution be immediately forwarded to the Governor of California and to the Legislature of that State by the most speedy means of communication."

NEVADA BILLS ARE SAFELY REFERRED.

[ASSOCIATED PRESS NIGHT REPORT.]

CARSON (Nev.) Feb. 8.—In the Nevada Legislature this morning, the Assembly bill prohibiting Chinese and Japanese from acquiring lands or acting as corporation agents came to the Senate. This body, instead of referring the measure to the Federal Relations Committee, as was done in the Assembly, placed it in the hands of the Judiciary, along with the anti-Japanese resolution. Either the bills will sleep in this committee or be reported unfavorably.

LINCOLN WEEK BEGINS.

CHICAGO, Feb. 8.—In Chicago and throughout Illinois today the celebration of Lincoln Week began formally and will reach a climax next Friday, the hundredth anniversary of the birth of the great emancipator.

Several memorial meetings were held today in various parts of the city and a private collection of 1000 pictures illustrating the life of Lincoln was placed on exhibition.

Seeing Things again. (Cleveland Plain Dealer.

PROTESTS "INSULTS."

(Continued from First Page.)

to be done and to upset the arrangement under which this is being done can do no good and may do harm.

"If in the next year or two the figures of immigration prove the arrangement which has worked so successfully during the last six months is no longer working successfully, then there should be good ground for grievance and for the reversal by the national government of its policy. But at present the policy is working well and until it works badly it would be a grave misfortune to change it, and when changed it can only be changed effectively by the national government.

"THEODORE ROOSEVELT."

PRESIDENT ADVISES WITH DELEGATIONS.

[ASSOCIATED PRESS NIGHT REPORT.]

WASHINGTON, Feb. 8.—Another conference on the Japanese situation was held at the White House today, participated in by Senator Flint, Representative Kahn and Interstate Commerce Commissioner Lane of California, Secretary of State Bacon and Assistant Secretary O'Laughlin. The conference was not a long one, and at its conclusion the Californians declared that their mouths had been closed by the President, who had asked them to say nothing, as he intended to make a statement. The State Department officials also declared that they could not talk.

The conference was followed by another conference between the President and Secretaries Newberry and Wright, at the conclusion of which the direct, unequivocal statement was made by both secretaries that the names Japan or California had not been referred to and that the discussion was an unimportant one relating to a bill in Congress dealing with deserters from the army and navy.

PRESIDENT MUM.

The positive statement was made by a member of the party that not one word was mentioned as to an intimation from Japan as to how she might treat certain legislation in California. Nor would the President say a word toward clearing up the remarks made by the Speaker of the California lower house that he was in possession of information showing that the situation would become critical if the Legislature persisted in its course.

The fact hat the State Department was represented in the conference has excited more speculation than any other feature and caused the belief that certain representations have been made by Japan as to how she regards possible legislation in California. Intimation was conveyed that important messages have been received from Ambassador O'Brien, American representative at Tokio, portraying the feeling there. In reply to inquiries along these lines, Secretary Bacon declined to talk.

DISCUSS STANTON LETTER.

One of the matters before the conference at the White House was a letter which President Roosevelt has written to Speaker Stanton of the lower house of the California Legislature. This letter, which was mailed this afternoon, and later will be made public here, sets forth the attitude of the administration as to anti-Japanese legislation, and reiterates the "unwisdom and inopportuneness of action of any kind at this time."

Mr. Kahn declined to discuss his interview with the President, but it is understood that he suggested to his colleagues in Congress that time should be given to Japan to test her ability to keep her coolie labor out of the United States. He urged that if the result should be failure on the part of Japan there would be time enough to act during the approaching special session of Congress.

KAHN STANDS ALONE.

During the day the entire California delegation in the House, with the exception of McLachlan, met at luncheon and discussed the Japanese situation to a greater or lesser extent, and it is stated upon the authority of those present that Mr. Kahn was the only member in attendance who manifested an inclination to support the administration in its attitude toward State action on the Japanese question. It was apparent that, while the delegation was disposed to be conservative, its sympathies were largely with California's efforts to keep Japanese out by means of State legislation if it was not done by the action of the Federal government.

Members of the delegation declare that large numbers of Japanese are coming into the United States by way of Mexico and Canada.

The House delegation generally supports Senator Perkins in his attitude on the question of Japanese exclusion.

After the conference at the White House, Mr. Lane said:

"I have read the President's statement on the Japanese question, and I think he is following the line of policy that will work out for the best interest of the Pacific Coast. This is not a partisan question, but one involving a great national policy, and I believe that only the national government can deal adequately with it. To my personal knowledge, the President has been endeavoring for the last two years to meet the demand of our people in the most effective manner. I believe his policy has been a success thus far. If demands a longer test and State cooperation is necessary to achieve the result we all desire.

FAVORS EXCLUSION.

"I am in favor of the exclusion of Japanese laborers so as to avoid another race question in this country, which is inevitable if they come in. I think the President's method of reaching this result is practical, and will prove more effective than more aggressive and radical measures at this time. As a labor leader in San Francisco recently said: 'We are in favor of exclusion and not of reprisal.'

"I am for standing by the President, because his policy has been one of national importance and international good feeling."

Under the guise of contesting the nomination of Dr. W. D. Crum, negro Collector of Customs at Charleston, S. C., the Senate in executive session discussed the Japanese question. Incidentally the discussion turned upon the reference to Senator Perkins by President Roosevelt in a telegram to Gov. Gillett, in which he said Senator Perkins had hampered the administration in its efforts to build up the navy, yet now "advises a policy of wanton insult."

Senator Tillman, colleague of Senator Perkins on the Naval Affairs Committee, referred to the statement, and indignation was shown by other Senators because of the attack upon Mr. Perkins.

PERKINS FAVORS BIG NAVY.

Both California Senators took part in the discussion. Senator Perkins declared he had not been asked by the President to participate in the conferences concerning the Japanese situation in California. He said he could not understand why the President should intimate that he had tried to stir up the sentiment in California in opposition to the efforts of the President. He stated what his position had been on the subject of a big navy, declaring he had always been in favor of a steady growth of the navy, even though he was against the President's "four battleship" programme last session.

Senator Flint declared he had not participated in the conference at the White House until he was asked to serve as the intermediary between the administration and the California Legislature. He made it clear that he did not approve of the criticism of his colleague.

SENATE DECRIES THE ATTACK ON PERKINS.

[ASSOCIATED PRESS NIGHT REPORT.]

WASHINGTON, Feb. 8.—In view of the attack which President Roosevelt has made upon Senator Perkins, the Senior Senator from California, for his attitude on the Japanese agitation in his State, friends of the Senator believe he will defend himself on the floor of the Senate. Senator Perkins consulted with several Senators on the subject today.

It is urged that, while there may be a difference of opinion between the Senator and his colleagues as to the rights of a State to take certain action regardless of treaties entered into by the Federal government, he will receive their support on account of the disapproval among the Senators of an attack upon one of their number by the executive at this time.

Senator Perkins claims that the criticism of his attitude on the naval problem is unwarranted.

"In 1893," he explains, "I became a member of the Senate Naval Affairs Committee. At that time we did not have a single battleship in commission, and very few first-class cruisers. Today we have twenty-seven battleships in commission, five in course of construction, in addition to the fleet of first-class cruisers, torpedo boats and other modern vessels of war.

"The appropriation of 1903 was only $23,000,000 for the support and building of the navy and everything else. The naval bill now pending in the Senate carries more than $125,000,000. In 1893 we had but 15,000 sailors and marines. Today we have about 45,000 sailors and marines. I have voted for every increase in the naval appropriation that has come before the committee with the exception of the last proposal to build four battleships in one year, which I did not think expedient, believing it the part of wisdom and wise business policy to profit by our own experience and the mistakes in naval construction of other countries.

"As a verification of what I say, I would refer to the Congressional Record, which records every vote for and against any pending measures."

The fact that in the prospective reorganization of the Senate committees, Senator Perkins of California, will succeed Senator Hale of Maine, as chairman of the Committee on Naval Affairs, has had the effect of adding to the interest in the President's reference to the California Senator as one who has hampered the growth of the navy.

The subject was discussed today in both houses of Congress and received especial attention from members of the California delegation.

Representative Knowland expressed the opinion Senator Perkins has not deserved the President's censure. He said:

"I have been inclined to uphold the President in his efforts to bring about an amicable settlement of the Japanese question, but I certainly deplore his attack upon Senator Perkins, and I believe this is virtually the sentiment of the California delegation.

"As ranking member of the Senate Committee on Naval Affairs, no member in Congress has been a stronger or more consistent friend of the navy than the senior Senator from California.

"Instead of hampering the development of the navy, he has rendered conspicuous service in bringing it up to its present high standard of efficiency. Senator Perkins, together with the other members of the California delegation, has been urging for the last two years the retention of a formidable fleet in Pacific waters. If a serious situation has existed in our relations with Japan, it would appear to have been criminal to take the entire fleet from Pacific waters. The President should be backed in his efforts to settle the Japanese matter by diplomacy, but we must avoid any indications of undue fear."

MR. BROWN SPEAKS.

DECLARES JAPS RUIN CALIFORNIA ORCHARDS.

[BY DIRECT WIRE TO THE TIMES.]

NEW YORK, Feb. 8.—[Exclusive Dispatch.] "The State of California believes that sooner or later the frontier white man's America will have to be set at the surf line of the ocean along the Pacific Coast, and if the Federal government fails to make adequate provision for the setting of this boundary, California will have to do so itself. The agitation against the Japanese, which is now finding its place in the California Legislature, is not the work of union labor or of the old sand lot element; it represents the sentiment of the majority of the people of California."

This is the way that Colvin B. Brown, the New York representative of the California Promotion Committee, summed up the present Japanese situation on the Pacific Coast today.

"In making this statement of what I have reason to believe is the majority sentiment of California, I do not wish to be classed as a radical," said Mr. Brown.

"I think that it is a misnomer to apply the term radical to most of the people who are supporting the present anti-Japanese legislation in Sacramento; since the sentiment of these is undoubtedly the sentiment of the majority of the voters of the State, the radicals, if such imputation applies, is a hot-headed minority."

Mr. Brown said that the influences which had inspired Grove L. Johnson's bill prohibiting the Japanese from holding property lay in the present predicament of a great many of the orchardists of the State, due to the Japanese encroachments upon their business.

"With great orchards in their hands, the Japanese desire to get the last dollar out of the orchard during the term of the lease. They force the trees to bear their heaviest, and when the lease has expired they hand back to the owner an orchard which has deteriorated and become exhausted."

The school segregation question brings up the race issue direct, according to Mr. Brown. It is upon this question that Californians are practically united.

"The whites of California do not believe that amalgamation between them and the people of the oriental races can mean anything but the deterioration of the white race. A fact that seems to be but little known in the East is that the Japanese are eager to intermarry with white girls and that they never miss an opportunity which would appear to assist them to that end."

NEBRASKA NOW HAS ANTI-JAP AGITATION.

[ASSOCIATED PRESS NIGHT REPORT.]

LINCOLN (Neb.) Feb. 8.—Representative Jerry Howard of Douglas county, today introduced in the House of Representatives a bill to segregate Japanese and Chinese laborers from American workmen. The measure provides that the Japanese and Chinese must not work in company with white men and must not be employed in the same building.

Howard says his bill was evolved to eradicate conditions existing in South Omaha, where Japanese laborers are employed in the packinghouses.

OREGON ANTI-JAP BILL CALLS OUT PROTESTS.

[ASSOCIATED PRESS NIGHT REPORT.]

SALEM (Or.) Feb. 8.—Vigorous protests are coming to the Senate Resolutions Committee against Senator Bailey's resolution memorializing Congress to extend the Chinese exclusion act to include all Asiatics. These protests are coming principally from personal friends of President Roosevelt in Portland and from the Japanese Vice-Consul stationed at Portland.

Those opposing the resolution are urging that Japanese be exempted from its sweeping privileges. The Resolutions Committee has not taken action and is waiting to hear from all sides.

Bailey, author of the resolution, is a member of the committee and declares that he will make a fight for it to see that the resolution, without exempting the Japanese, is favorably reported.

NAGGING BEGINS TO ANGER JAPAN.

[BY DIRECT WIRE TO THE TIMES.]

TOKIO, Feb. 8.—[Exclusive Dispatch.] There are constantly increasing signs that the anti-Japanese agitation in the United States is beginning to affect the Japanese attitude of mind. The Nichi Nichi, regarded as a moderate newspaper, expresses the opinion that affairs are worse than when the emigration question was first raised.

Even if Japan should haul down its colors, says the Nichi Nichi, and totally interdict emigration to America, the injury to the sentiment between the two nations would not be healed. Of course, the Japanese do not believe that the agitation in California and Nevada represents the intelligent opinion of the whole nation. Nevertheless, the continued nagging hurts the feelings of the sensitive Japanese.

LOCAL TRAVELERS.

Los Angeles People Who Are Registered at Hotels in Other Cities.

[BY DIRECT WIRE TO THE TIMES.]

NEW YORK, Feb. 8.—[Exclusive Dispatch.] The following Los Angeles people are registered tonight at New York hotels: Wellington: Miss O. Bertrand; King Edward, W. F. Winne; Hotel Astor, Miss A. Griesenger; Imperial, Mrs. N. F. Smith; Belmont, M. P. Lewis. From Redlands: Imperial, M. B. Patterson.

IN CHICAGO.

CHICAGO, Feb. 8.—[Exclusive Dispatch.] The following Los Angeles people are registered tonight at Chicago hotels: Auditorium Annex, Sloan; Stratford, C. W. Davis; Wellington, T. L. Bateman, Jr.; P. M. Hoe, P. A. Renton; Majestic, Miss Margaret MacKenzie; Lexington, W. C. Casbar, W. L. Morland. From San Diego: Auditorium Annex, Mrs. W. L. Vair; Grand Pacific, Victor Primrose. From Redlands: Great Northern, C. M. Brown.

IN SAN FRANCISCO.

SAN FRANCISCO, Feb. 8.—[Exclusive Dispatch.] The following Los Angeles people are registered tonight at the Hotel St. Francis: L. A. Crandall, F. B. Lead, William Berry and wife, James Cavanagh and wife.

The Victor Dealers of Los Angeles
VICTROLAS-VICTORS-RECORDS-NEEDLES
Any Machine On Easy Payments

A VICTOR Within The Reach of Everyone

Our easy monthly payment plan enables every home, even the humblest, to have music—the best music and song the world offers.

It requires but a very small payment at first—then a dollar or so a week. Will you see us this week about it? Delay means the sacrifice of a large amount of real wholesome entertainment.

A TALKING MACHINE FOR EVERY PURSE.

We have the Victor ranging in price from $10 to $100. Also the

VICTOR VICTROLA Greatest of the VICTORS $200 and $250

We urge you to personally visit our store. See for yourself our arrangements for caring for our customers and know of our desire to sell you any instrument on Easy Payments.

Southern California Music Co.
322-324 SO BROADWAY LOS ANGELES

The Largest Furniture House in Western America
Barker Bros
Everything in Furniture for the Home and Office

Nearly 5,000 Different Patterns in Rugs and Carpets in Our Stock

The Largest and Best Showing in all the West

—twice as many patterns to choose from here as in any other store in the city—a far more satisfactory selection than is possible anywhere else;
—not only a wider range of choice, but a much larger and better representation of the newest productions;
—for with our immense business in this line of goods we are constantly replenishing;
—in reliable floor coverings, we are never undersold when you buy here you secure the very lowest price at which reliable weaves are offered anywhere;
—better selections, best values—make it worth while to buy here.

420-22-24 S. SPRING ST. Barker Bros 413-15-17 S. MAIN ST.

Means Better Bread In Your Home

The higher percentage of gluten it contains makes the bread lighter and flakier, and the removal of cellulose from the wheat makes the bread more wholesome and digestible. Test it next time you bake bread. Every sack guaranteed.

CAPITOL MILLING CO.

RICH CUT GLASS

"Hawkes"

is admittedly the finest, the most beautiful cut glass you can buy. I have all the new and most artistic "Hawkes" designs in all the practical pieces. My prices are the very lowest for which this cut glass can be sold. I invite closest comparison.

J. Abramson
404 So. Broadway.

New Zealand and Australia

NEW SERVICE via TAHITI. Delightful South Sea Tours for Rest, Health and Pleasure. NEW ZEALAND is the world's wonderland.

The favorite S.S. Mariposa sails from San Francisco, March 10, connecting at Tahiti with Union Line for Wellington, N. Z. THE ONLY PASSENGER LINE FROM UNITED STATES TO NEW ZEALAND. First class to Wellington and back, only $282.50. One way, third class, $64.25. To Tahiti and return, first class, only $125.00—a 25-day trip.

LINE TO HONOLULU.—Special reduced round trip, $110. S.S. ALAMEDA. Sailings February 13, etc.

A. M. CULVER, Agt. Oceanic Line, 324 S. Spring St.
Phones—Home 6719; Main 2917.

15 AND 10
Be sure to boil
POSTUM
FOR 15 MINUTES
and try it for ten days.
"There's a Reason"

San Francisco Hotels

Hotel Normandie
S.E. Cor. Sutter & Gough, San Francisco

An ideal, homelike, commodious and elegant up-town hotel, at moderate rates. Transient and residential. European and American plans. Perfect service, a cuisine acknowledged the finest in the West.

HOTEL MANX
Powell St., Near Geary
SAN FRANCISCO

The Latest Large Tourist and Commercial Hotel.
In the very heart of the city. Strictly first-class and modern.
Rates $1.00 to $4.00 Per Day.
E. P. Dunn, Proprietor.
Formerly Arlington Hotel, Santa Barbara.

Golden West Hotel
Cor. Powell and Ellis Sts.
San Francisco.
Entrance on Powell St.
Rate $1.00 and upward.
FRED P. PLAGEMAN, Proprietor.

Von Dorn Hotel
242 Turk St., San Francisco. Steel building, absolutely fireproof. European plan. Fine cafe. Central location. Rate $1 per day and up. Take Eddy-st. car, get off at Jones. J. W. FREY, Mgr.

Pig 'n Whistle
Home A4911 Sunset Broadway 2345

Quality Tells

The difference in the TASTE of our candy is due to the purity and excellence of the ingredients.
Nothing finer is made.
THE
Pig and Whistle
On Broadway bet. 2nd and 3rd Sts.
Next to City Hall.

FAIRMONT HOTEL
SAN FRANCISCO

Scenic Hotel of the World
Overlooks San Francisco Bay and City
Five Minutes Ride from Ferries
600 rooms. Every room has bath.
Rates—single room and bath—$3.50, $4.00, $4.50, $5.00, $7.00, $8.00. Suites—$10.00, $12.00, $14.00, $16.00 and upward.
Management
Palace Hotel Company

HOTEL STEWART
SAN FRANCISCO
GEARY STREET ABOVE UNION SQUARE
JUST OPPOSITE HOTEL ST. FRANCIS
EUROPEAN PLAN $1.50 A DAY UP
AMERICAN PLAN $3.00 A DAY UP
A new down town hotel. Steel and brick structure. Furnished at a cost of $150,000. Every comfort and convenience. On car lines transferring to all parts of city. Omnibus meets all trains and steamers.
If you want comfort, convenience and luxury at a very reasonable price, stop at the select
HOTEL STEWART

Hotel Colonial
SAN FRANCISCO.
American Plan .....
European Plan .....
An hotel with every modern convenience, every room with bath.
HOWARD T. BLETHEN, Mgr.

LIFE'S SEAMY SIDE.

WIFE GETS HER REVENGE.

Hills Sheriff of Crime and Many Are Arrested.

Two More Held in Big Montana Car Robberies.

Prisoners Make Complete Confessions, Say Police.

[ASSOCIATED PRESS NIGHT REPORT.]

BUTTE (Mont.) Feb. 8.—A Miner special from Livingston, Mont., says: Six additional arrests were made today in connection with the car thefts started in this city last Saturday. C. M. Robinson, the aged father of A. A. Robinson, the locomotive engineer who was one of the first to be shot, and Amelia Sandilage, a former servant for Robinson, were arrested and lodged in the county jail. It was divulged by the officers today that the operation of the gang was imparted to Sheriff McCue by the wife of D. A. Robinson. The Robinsons had parted two years ago, but became reconciled last July, only to have further difficulties and again separate. This last separation was followed by Mrs. Robinson's visit to the sheriff and the arrest of fifteen persons in connection with the robberies.

Two prisoners have made sworn confessions, according to the officers and more arrests are expected, together with the recovery of additional loot.

PATROLMAN A PRISONER.

Arrested Upon Serious Charge While Walking His Beat, and Loses His Star.

On complaint of Humane Officer R. J. Reynolds, Patrolman Hans Bergh of the East Side Police Station was arrested yesterday on a statutory charge, in which Mabel Frock, 15 years of age, is mentioned as the injured party.

The warrant was served on Bergh while he was walking his beat on the East Side. His star and number were taken from him and he was sent to the Central Police Station.

During the afternoon he was arraigned before Justice Austin in the Police Court. His bail was fixed at $2000 and a date set for pleading. Bergh was represented by Attorney Joseph Davis.

Under escort of a sergeant he was permitted to leave the station to notify his friends so that they might secure bail for him.

Bergh has had an excellent record on the force. He has served about four years and during that time has had but few, if any, demerit marks. Two years ago he passed an examination for city health inspector, but returned to his duties as a policeman. He is a fine looking young man of good education and comes from a good family. He is prominent in lodge circles of Los Angeles.

The complaint was filed by Humane Officer Reynolds after a careful investigation of the case. He received an appeal for aid from the parents of Mabel Frock. The girl is well developed for her age, and would easily pass for 18. Her parents have made affidavit that she is only 15.

The Frock girl had absented herself from home several days and nights. Reynolds did detective work and yesterday charged that Patrolman Bergh had taken the girl to his rooms and kept her there.

LOST AT DICE, HELD HOSTAGE.

RELIEVED OF DIAMONDS.

[BY DIRECT WIRE TO THE TIMES.]

SEATTLE, Feb. 8.—[Exclusive Dispatch.] Held prisoner twenty-four hours, $4000 worth of diamonds taken away from him, and forced to sign a check for $2000, was the experience, Saturday, of Sam Pinschower, former proprietor of a notorious resort in the old tenderloin, and now a saloonkeeper.

Pinschower and Gideon Tupper, another saloon-keeper, arrived at the Georgetown resort late Friday night. The two, with E. A. Hutchins, the proprietor, began to shake dice at $50 a throw. Pinschower lost $2000, and when asked to pay said he did not have that much money with him. He was relieved of his diamonds, including a $1000 locket and a $1500 ring. Then he was locked in a room and told he would stay there till he signed the check. He was given nothing to eat but a single sandwich till Saturday afternoon, when he signed the check. He was then locked up again to rest until this morning, when the check could be cashed, the others fearing he would stop payment.

He managed to whisper to a musician at the place to telephone his attorney, Elmer Cummings, who got a deputy sheriff and went to Georgetown. Tupper and Hutchins returned the diamonds and the check. Pinschower says he will not prosecute, but the authorities may do so.

CHILDREN MURDER SUSPECTS.

POLICE REFUSE DETAILS.

[ASSOCIATED PRESS NIGHT REPORT.]

DAYTON (O.) Feb. 8.—A boy and girl were arrested today in connection with the suspected murder of Lizzie Pulhart, the girl whose body was found in a cistern last Friday afternoon. The police refuse to reveal the names of the young prisoners, or to state the evidence on which they were apprehended.

The stomach and vital organs of Miss Pulhart are in the hands of physicians for chemical analysis, the theory of poison having been advanced.

The police took into custody today two young men, two of whom, Howard Davis and Charles Erble, both said to have been former sweethearts of the young woman, were brought before Chief Vandalia, where the parents of the girl reside. The other man taken is Jesse Duffy, a Dayton man, who was sentenced to the Ohio penitentiary for a criminal assault, and released just Thanksgiving. It is supposed that his arrest has something to do with the murder of Mary Forahener, but the police divulge no reasons.

ACCUSE WIFE OF MURDER.

Grand Jury Holds Niece-in-Law of Admiral Sampson for Slaying Husband.

[ASSOCIATED PRESS DAY REPORT.]

ROCHESTER (N. Y.) Feb. 8.—The Wayne county grand jury at Lyons, N. Y. has indicted Mrs. Georgia A. Sampson for murder in the first degree, alleging that she killed her husband, Harry, nephew of Admiral Sampson.

Harry Sampson was shot and killed at the Allyn farm home near Palmyra on November 1, 1903. The theory of suicide which was at first maintained by his friends and neighbors, later

LIFE'S SEAMY SIDE.

WIFE GETS HER REVENGE.

Tells Sheriff of Crime and Many Are Arrested.

Two More Held in Big Montana Car Robberies.

Prisoners Make Complete Confessions, Say Police.

[ASSOCIATED PRESS NIGHT REPORT.]

BUTTE (Mont.) Feb. 8.—A Miner special from Livingston, Mont., says: Additional arrests were made today in connection with the car thefts started in this city last Saturday. A. E. Robinson, the aged father of A. L. Robinson, the locomotive engineer who was one of the first to be arrested, and Amelia Sandilage, a fortune-teller, were arrested for Robinson, were arraigned and lodged in the county jail. A plan divulged by the officers today for the operation of the gang reported to Sheriff McCue by the son of D. A. Robinson. The Robinsons had parted two years ago, but were reconciled last July, only to have further difficulties and again separate. This last separation was followed by Mrs. Robinson's visit to the sheriff and the arrest of fifteen men in connection with the robberies.

The prisoners have made sworn confessions, according to the officers, and more arrests are expected, together with the recovery of additional cars.

PATROLMAN A PRISONER.

Charged Upon Serious Charge While Taking His Beat, and Loses His Star.

On complaint of Humane Officer R. H. Harnelds, Patrolman Hans Bergh of the East Side Police Station was arrested yesterday on a statutory charge, in which Mabel Frock, 15 years of age, is mentioned as the injured party.

The warrant was served on Bergh while he was walking his beat on the East Side. His star and number were taken from him and he was sent to the Central Police Station.

During the afternoon he was arraigned before Justice Austin in the police court. His bail was fixed at $500 and a date set for pleading. Bergh was represented by Attorney Lindley Davis.

On report of a sergeant he was allowed to leave the station to notify friends so that they might secure bail for him.

Bergh has had an excellent record while here. He has served about four years and during that time has failed to say, discredit marks. Two years ago he passed an examination for police inspector, but returned to his beat as a policeman. He is a single young man of good education and comes from a good family. He is a prominent in lodge circles of the city.

A complaint was filed by Humane Officer Reynolds after a careful investigation of the case. He received a request for aid from the parents of Miss Frock. The girl is well developed for her age, and would easily pass for 18. Her parents have made affidavit that she is only 15.

The Frock girl had absented herself from home several days and nights. Reynolds did detective work and yesterday charged that Patrolman Bergh had taken the girl to his rooms and kept her there.

LOST AT DICE, HELD HOSTAGE.

RELIEVED OF DIAMONDS.

[BY DIRECT WIRE TO THE TIMES.]

SEATTLE, Feb. 8.—[Exclusive Dispatch.] Held prisoner twenty-four hours, $5000 worth of diamonds taken from him, and forced to sign a check for $2000, was the experience, it is said, of Sam Pinschower, former proprietor of a notorious resort in the Tenderloin district, and now a saloonkeeper.

Pinschower and Gideon Tupper, another saloon-keeper, arrived at the Alderwood resort late Friday night, and with E. A. Hutchins, the host, began to shake dice at $50 a throw. Pinschower lost $2000, and then asked to pay said he did not have that much money with him. He was relieved of his diamonds, including a $1000 locket and a $1500 ring. He was locked in a room and told he would stay there till he signed the check. He was given nothing to eat but a sandwich till Saturday night, when he signed the check. He was then locked up again to remain this morning, when the check was to be cashed, the others fearing he would stop payment.

Tupper managed to whisper to a musician who was to telephone his attorney, Thomas Cummings, who got a deputy sheriff and went to Georgetown. Tupper and Hutchins returned the diamonds and the check. Pinschower says he will not prosecute, but the authorities may do so.

CHILDREN MURDER SUSPECTS.

POLICE REFUSE DETAILS.

[ASSOCIATED PRESS NIGHT REPORT.]

AKRON (O.) Feb. 8.—A boy and girl were arrested today in connection with the suspected murder of Lizzie Ward, the girl whose body was found in a cistern last Friday afternoon. The police refuse to reveal the names of the young prisoners, or to state the evidence on which they were apprehended.

The stomach and vital organs of Miss Ward are in the hands of physicians for chemical analysis, the theory of the police having been advanced. The police took into custody today two young men, two of whom, Howard Hyde and Charles Erbie, both are said to have been former sweethearts of the dead woman, were brought to the police station, where the parents of the girl live. The other man taken into custody, a Dayton man, who is said to the Ohio penitentiary for a criminal assault, and released this morning. It is supposed that he has something to do with the murder of Mary Forshener, but the police divulge no reasons.

ASSERTS WIFE OF MURDER.

Grand Jury Holds Niece-in-Law of Admiral Sampson for Slaying Husband.

[ASSOCIATED PRESS DAY REPORT.]

ROCHESTER (N. Y.) Feb. 8.—The Monroe county grand jury at Lyons, today indicted Mrs. Georgia A. Hyde for murder in the first degree, charged that she killed her husband, Harry, nephew of Admiral Sampson.

Hyde was shot and killed at his home near Palmyra on January 1, 1908. The theory of the police was at first maintained by friends and neighbors, later became discredited and an investigation followed. The Coroner's jury on November 24 charged Mrs. Sampson with her husband's death, and she was committed to the County Jail at Lyons to await action of the grand jury.

MAD DOG HIS NEMESES.

Long-Wanted Murderer Recognized When He Applies for Treatment at Pasteur Institute.

[ASSOCIATED PRESS DAY REPORT.]

MORELIA (Mex.) Feb. 8.—Jesus Lopes's sin found him out, because a mad dog bit him. Lopez killed a man in January, 1903, and fled. He returned a short time ago, and lived quietly, unrecognized. Then a mad dog bit him. He was sent to Mexico City for the Pasteur treatment, and there was recognized as the much-wanted murderer, arrested, and sent back to Morelia for trial.

Lopez committed murder for 37 cents. A man named Jesus Juarez owed him that amount, and failed to pay. They quarreled. Lopez slipped up on Juarez while the latter was bathing in a creek, overpowered him, and hanged him of a tree. The noose caught under Juarez's chin, and when Lopez returned, three days later, his victim was alive. Lopez then shot Juarez for ty times.

MANY FORGERIES CHARGED.

REAL ESTATE MAN WANTED.

[ASSOCIATED PRESS DAY REPORT.]

CHICAGO, Feb. 8.—Obtaining between $40,000 and $50,000 by means of forged mortgages is alleged against Elmer C. Duensing, a Chicago real estate man, for whose arrest a warrant was issued today. Duensing is said to have disappeared from his home on December 30 last. The police declare that Duensing's method of operation was similar to that of Peter Van Vlessingen, now serving a term in prison for forgeries aggregating $1,500,000.

CRIME BRIEFS.

Child Commits Suicide.

PITTSBURGH (Pa.) Feb. 8.—At Bolivar, Saturday, May Estella, 8 years of age, committed suicide. She grieved over the death of her mother. "Papa, I am going to shoot," she said, and before he had time to realize the meaning of the words, the little girl fired a bullet into her temple.

Negro Admits Murder.

HOUSTON (Miss.) Feb. 8.—Roby Baskin, 18 years old, negro, under arrest here, has confessed to the murder of Dr. W. T. Hudson in Moore's Grove, near here, Saturday. He says he robbed Dr. Hudson and then shot him in order to get him out of the way.

BEST REMAIN AT HOME.

Irish Bishops Issue Solemn Warning to Young People Against Emigration to America.

[BY DIRECT WIRE TO THE TIMES.]

DUBLIN (Ireland) Feb. 8.—[Exclusive Dispatch.] In all the Roman Catholic churches in Ireland yesterday was read a letter from all the bishops against emigration. It was urged that the people should not be "lured by the enticements of letters from America," and it was said that "the best friends of the Irish people in America concurred in advising against emigration."

The priests were directed to warn youthful emigrants against certain perils, girls in particular being cautioned against acquaintances formed on the ships, and especially against people who met them on landing and represented themselves as coming from the same part of Ireland as the travelers. It was urged by the bishops in their letter that not even every relative was qualified to assume the responsibility of safeguarding youthful innocence.

Emigrants were warned to take the advice of the Ellis Island Catholic Mission, and to be cautious of strangers. The warning from the bishops is to be read again on the first Sundays in March and September.

CARGO OF CATS GOES TO JAPAN.

Hundreds of Tabbies of All Varieties Will Be Used to Exterminate Rats.

[BY DIRECT WIRE TO THE TIMES.]

NEW YORK, Feb. 8.—[Exclusive Dispatch.] Capt. Frerichs and his officers on the German freight steamship Lichtenfels, which steamed today for Bombay, Calcutta and the ports of China and Japan, viewed with some apprehension the stowing away in the hold of the steamship of some 400 cats, of all sizes and description, which are being shipped to Japan to kill the rodents that are overrunning the island empire.

Cats have been sent from Chicago for shipment to Japan via the Pacific Coast, and now the collecting of ordinary garden variety tabbies is progressing in the East, and these will be sent from this port to Japan to help kill rats and thus destroy the plague that is rapidly spreading throughout Japan.

The "400" on the Lichtenfels were caged separately in small boxes and stowed underneath the main deck amidships, where they can be attended to by the Lascar sailors during the long voyage to the Far East.

At least 10,000 more cats will be shipped to the Far East within the next two months, and by May 1 it is expected that nearly 500,000 cats will have then been sent there.

MISS WALSH'S LIVER BIG.

KANSAS CITY (Mo.) Feb. 8.—Miss Blanche Walsh, the actress, who was brought here from Ft. Smith, Ark., today and placed in the University Hospital, will resume her theatrical tour the last day of this month, according to a statement issued tonight by her manager. Miss Walsh's complaint, physicians say, is an enlarged liver, but her condition is not considered critical.

REMOVES POISONS OF CATARRH AND RHEUMATISM FROM THE BLOOD.

For catarrh of the head use a teaspoonful of salt and a quarter teaspoonful of borax dissolved in a pint of warm water. Snuff this mixture through the nostrils twice daily and immediate relief is experienced. To cure, a constitutional blood remedy must be used. Catarrh and rheumatism are both due to accumulated poisons in the system. These poisons must be eliminated.

The following simple home mixture effectually acts on the kidneys, the bowels and the skin, causing them to resume their functions quickly and properly:

Get one-half ounce fluid extract Buchu, one ounce compound fluid Balmwort, and two ounces syrup Sarsaparilla compound. Mix and take a teaspoonful after each meal and one at retiring. Many cases of catarrh, rheumatism, and kidney trouble have already benefited by this treatment.

Sample Waists

$1.50 TO $2.50 VALUES

$1.00 never before bought such waists. Dozens of clever patterns. 1000 dozen to select from. Sale price $1.00

DON'T WORRY — Home 10571 — Sunset-Broadway 4944 — WATCH & LEARN

Broadway Department Store

BROADWAY COR. 4TH. LOS ANGELES. ARTHUR LETTS

Great Suit Sale FOR MEN

There are Suits, O'Coats and Cravenettes worth $10.00, $12.50 and $17.50. The most wonderful sale of the year. Annex.. $7.50

Father Gander's Reason Why The Broadway Is The Place to Buy

He was a gay old Gander
I met him on the street.
He paused in his meander,
His smile was very sweet.

Introducing Father Gander

A marvelous tale I have to tell—
Oh, mark it true and mark it well.
'Twill gladden and rejoice the wise,
And cheer the heart of him who buys.
It tells of bargains ever new,
Of values rare and prices, too;
And those who listen to my tale
Will learn the truth that must prevail—
For them who oft to market hie,
The Broadway is the place to buy!

First Reason

When father paid the weekly bills
For food and fuel and fluffs and frills,
How sad his loving heart would be
The meager residuum to see!
The payday purse, so full, so fat,
Was then a thing most sadly flat!
The Broadway ad. he saw one day.
He said, "I'll try the Broadway way."
He did, and all his goods obtained.
He paused and counted what remained—
Bundles, boxes, bags galore—
And he'd most as much as he had before!
Then father said, with beaming eye,
"The Broadway is the place to buy!"
(To be Continued)

Bedspreads

2000 white bedspreads at reduced prices for today. An excellent opportunity for hotels and rooming houses.

$1.50 HEMMED CROCHET SPREADS..... $1.19
$1.25 HEMMED BEDSPREADS AT..... $1.10
$1 HEMMED SPREADS AT..... 75c
$1.25 SPREADS, MILL SECONDS..... 90c
$1.35 FRINGED BEDSPREADS AT..... $1.19

Soft finish, double bed size; with cut corners; Marseilles patterns; $1.35 spreads $1.19 each.

Sample Sale Laces

Edges--Allovers--Bands In Matched Pieces Values Up to $3 Yd., Each **25c**

Greatest news of the sample sale comes from the Lace Section—travelers' swatches, consisting of 4 to 6 pieces in each; allovers, different widths, wide edges, narrow edgings, bands and insertion; 4 to 6 pieces in each swatch and the piece of allover, in many cases, measure 1-3 of a yard. They will be very appropriate for yoking, collar and cuffs trimmings and insertion. Some of the laces in the lot would sell at from $3.00 to $4.00 yard. Fine Venise, Orientals, Vals. and silk embroidered nets. There are just 200 swatches. They'll go like wildfire. Be here early—25c bunch.

Val. and Torchon Lace Big Offering Today 5c

Just received in time for the sample sale, a lot of French and German Val. and Torchon laces, in ½ to 4-inch widths; just what you want for spring sewing. Today, yard 5c.

1000 Sample Pieces Neckwear Two Prices--9c and 25c

They are samples, therefore just a few of a kind—bows, fancy collars, ascots, jabots, wash bow ties, worth two and three times the price we are asking. A thousand of them today. Two lots—9c and 25c.

Men's Shoes and Oxfords Values Up to $5.00..... $2.45

Custom made high-grade footwear for men; samples that we're going to throw out today at about half their value. Not every size of every style, but the range size is wonderfully complete. Sale price $2.45.

$3.00 AND $3.50 SAMPLES EVENING SLIPPERS..... $1.45

Evening slippers for women; various styles, including patent kid or soft vici. Many in the popular beaded vamps; medium or extreme heels; plenty of sizes. Sale price $1.45.

WOMEN'S HIGH GRADE SAMPLES OXFORDS, VALUES TO $5.00, AT..... $1.95

High grade shoes; popular leathers and models; mostly all sizes; values range up to $5 at $1.95.

WOMEN'S SAMPLE OXFORDS $2.50 AND $3.00 VALUES..... $1.45

Patent and kid oxfords; hand turned and welted soles; mostly all sizes; all up to date patterns, $1.45 pair.

Wonderful Sale Sheets and Pillow Cases

Sheets and pillowcases at less than the usual cost of the material. Also a sale of standard muslins. You can save money today, third floor.

72x90 INCH, 50c SEAMED SHEETS..... 39c

This is our regular 50c sheet; nicely finished hems and seams; limit of 6 to a customer. No phone or mail orders. Today, 39c each.

81x90 SHEETS SEAMLESS..... 49c

Seamless sheet, made of good, firm sheeting; full size for double bed; nicely finished hems. Limit of 6 to a customer. No phone or mail orders. Special today, 49c each.

PILLOWCASES SIZE 42x36..... 7c

These are full 42x36 inch size; all nicely finished hems. This is an opportunity to fill your wants. Third floor, today, 7c each.

81x90 ROYAL SEAMLESS SHEETS..... 58c

Here's a splendid chance for rooming houses and hotel keepers, while 50 dozen last today, on the third floor, 58c each.

45x36 HEMSTITCHED PILLOWCASES..... 14c

Made of good quality muslin; full size, 45x36 inches; neatly hemmed with pretty spoke stitch. A big value for today at 14c.

18c PILLOWCASES SIZE 40x36 INCHES..... 13½c

A splendid value at 18c; made of good, heavy pillowcase muslin, torn and hemmed. Limit 1 dozen to a customer. Third floor, today, 13½c.

60x90 SHEETS SEAMLESS..... 25c

Made of good, firm grade unbleached sheeting; full sizes, 60 by 90 inches; 3-inch hem at the top. Today, third floor, 25c each.

72x90 "STANDARD" SEAMLESS SHEETS..... 58c

These are the well known standard brand of sheets, made of excellent quality bleached sheeting; nicely finished hems at the top and bottom. Special today, 58c each.

36-INCH MUSLIN BLEACHED..... 8½c

Extra fine quality bleached muslin; lengths averaging 10 yards. Just for today, yard, 8 1-3c. Third floor.

15c CHECKED NAINSOOK..... 10c

Pretty nainsook in assorted size checks; splendid for children's dresses; 15c quality, today, 10c yard. Third floor.

35c SHEETING, FRUIT OF THE LOOM..... 25c

Think of saving 10c a yard on sheeting; and this is the well-known "Fruit of the Loom" brand, 2½ yards wide. Today only 25c yard.

20c CAMBRIC "FRUIT OF THE LOOM"..... 12½c

The genuine Fruit of the Loom cambric; an exceptionally fine quality; superior finish; sells everywhere at 20c. Today buy it at 12½c yard.

ENGLISH LONGCLOTH BOLT OF 12 YARDS..... 75c

Just 100 bolts of this soft finished English longcloth. Remember, there are 12 yards in a bolt, at this price it is cheaper than ordinary muslin. Tuesday, bolt, 75c.

NOVELTY PLAID WAISTINGS—WHITE..... 10c

Pretty plaid waistings; very fine, sheer quality; a special for today only, yard 10c.

PERSIAN CHALLIES 28-INCH WIDTH..... 6c yd

Superfine quality challie; pretty Persian patterns, 28 inches wide, 3 to 10 yard lengths; today, yard 6c.

GALATEA 18 2-3c GRADE..... 7½c

Plain shades of blue only; good, serviceable lengths; the regular 18 2-3c quality; while 100 yards last today, 7½c yard.

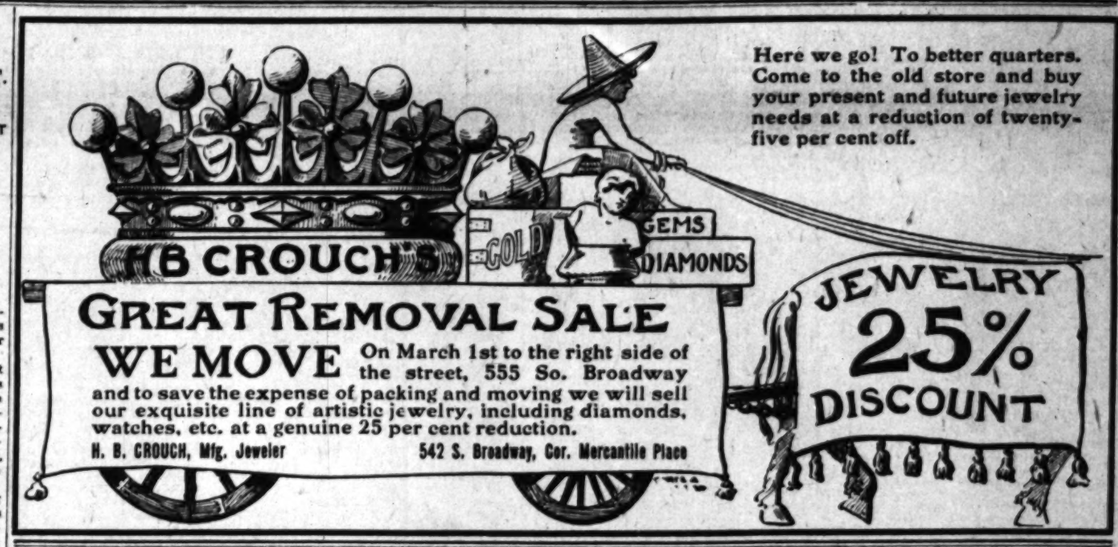

Here we go! To better quarters. Come to the old store and buy your present and future jewelry needs at a reduction of twenty-five per cent off.

GREAT REMOVAL SALE

WE MOVE On March 1st to the right side of the street, 555 So. Broadway

and to save the expense of packing and moving we will sell our exquisite line of artistic jewelry, including diamonds, watches, etc. at a genuine 25 per cent reduction.

H. B. CROUCH, Mfg. Jeweler — 542 S. Broadway, Cor. Mercantile Place

LABOR.

THINK "SKINNY" MADDEN CAUGHT.

CONTRACTORS MAY BRING SUIT AGAINST HIM.

Union Labor Dictator's Demands for the Unionization of the Work on Eight-Track Drawbridge Over the Chicago Drainage Canal Will Not Be Heeded.

[BY DIRECT WIRE TO THE TIMES.]

CHICAGO, Feb. 8.—[Exclusive Dispatch.] Have the building contractors caught "Skinny" Madden, union-labor dictator, in a trap?

The question arose today, when it became known that the demands submitted to W. A. Merriman of the George A. Fuller Company, with Madden's signature attached, are now being analyzed by the legal firm of Follansbee, McConnell & Follansbee, with a view to bringing immediate suit in the United States Courts.

The contractors are maintaining strict secrecy regarding their moves against the labor dictator, but they declared that instead of the fight being ended, it in reality was only beginning. The demands of the labor boss will not be submitted to President Marvin Hughitt of the Northwestern Railroad. That much was admitted by Mr. Merriman today, who said he would not insult Mr. Hughitt by presenting such preposterous demands to him.

It developed today that at Saturday's conference, Mr. Merriman was insistent that every grievance or supposed grievance be embodied in the list of formal demands. Madden, who was said to be more cautious than his associates, opposed vigorously including the unionization of the eight-track drawbridge over the drainage canal. Some of the others insisted that it should be put in the list of demands, and the document was signed by Madden in the presence of two witnesses.

OBITUARY.

Augustus Griffin.

BELLINGHAM (Wash.) Feb. 8.—Augustus Griffin, four times a millionaire and four times a bankrupt, a pioneer of Whatcom county, died here today, aged 87 years. Griffin made a fortune in the early fifties in San Francisco, and was rated as a millionaire. Taking his wealth to Chicago, he erected the first of the great elevator systems of that city and was wiped out in the great fire of 1871. He then turned his attention to the oil business in Western Pennsylvania and in 1878 was one of Pittsburgh's big oil magnates. Competition with the Rockefellers later forced him into bankruptcy and he came West in 1885, securing 400 acres of land on which Bellingham now stands. He also founded the city of Ferndale, this county. The panic of 1894 again wiped him out and he died today in comparative poverty.

Ernest Alexandre Honore Coquelin.

PARIS, Feb. 8.—Ernest Alexandre Honore Coquelin, the French actor, known under the name of Coquelin Cadet, died in a hospital in Paris today. He was a brother of Benoit-Constant Coquelin (Coquelinaire,) who died January 27. Coquelin Cadet died suddenly at a sanitarium at Suresner, where he had been an inmate several months, suffering from cerebral troubles. He was informed of the death of his brother three days ago. The doctors adopted infinite precautions to lessen the shock of this news, but the patient collapsed at the announcement, which undoubtedly hastened his end. Ernest Alexandre Honore Coquelin was born at Boulogne May 16, 1848. In 1867 he carried off first prize for comedy at the Paris conservatory. He entered the Comedie Francaise in 1876 and played with his brother. During the siege of Paris he gained the military medal for bravery at the battle of Buzenval. Among his best creations were Ulrich in "Lesphynx" of Octave Fuillet, and Basile in "Lebarbier de Seveille." He was the author of many monologues. M. Coquelin had been ill for more than a year. He was removed to a private sanitarium near Paris last February, and it was then said that his mind was affected.

CROWD TO NEGRO HEARING.

Case Delayed Through Inability of Woman Victim to Be Present. Pittsburgh Situation Worse.

[ASSOCIATED PRESS NIGHT REPORT.]

PITTSBURGH (Pa.) Feb. 8.—Many persons gathered in the vicinity of the East End Police Station this morning, believing that James Dickson, a negro, who was arrested Saturday night for insulting a white woman, and narrowly escaped being lynched by an infuriated crowd, would be given a hearing. Owing to the inability of the young woman to appear against the negro until tomorrow, the cause was postponed.

When an attempt was made Saturday night by a plain-clothes officer to arrest Dickson, the negro knocked the officer down and fought so desperately that the policeman's clothes were almost torn off. The fight attracted a large crowd, which became threatening when it was learned that Dickson had insulted a white woman. Throwing the negro to the ground, the officer drew his revolver and held the crowd off until a squad of police came to the rescue.

Magistrate Brady, who has sentenced a number of negroes to long terms in the workhouse during the past week, today received an anonymous letter advising him to be more lenient in dealing with negroes or he would meet with violence.

Notwithstanding the stringent measures taken by the authorities, a majority of the negro population is defiant, and there is apparently no abatement of assaults against white women.

POET CHOKES ON STEAK.

SHERIDAN (Wyo.) Feb. 8.—Henry F. Hilton, the Deadwood poet, was choked to death here last night while eating beefsteak. Hilton gained some fame several years ago by writing a poem on the ill-fated Maine, for which he received a cash prize.

INDIAN AGENT ARRESTED.

Samuel McGowan Charged With Embezzlement and Misappropriation of Funds for Indian School.

[ASSOCIATED PRESS NIGHT REPORT.]

GUTHRIE (Okla.) Feb. 8.—Samuel McGowan of Degraff, Kan., one of the best-known Indian authorities in the country, was arrested here today on a Federal grand jury indictment, charging him with embezzlement and misappropriation of Federal funds while superintendent of the Indian School at Chilocco, Okla., from 1904 to 1908. He was released on bond.

The indictment, which was returned on Friday last, consists of nine counts of alleged embezzlement and five for making alleged false vouchers. The charges are that McGowan converted money belonging to the Indians to his own use, and also took grain and livestock, and that he made false vouchers, thereby securing money from the United States subtreasury at St. Louis. There is an alleged shortage of $1500.

Agents of the Federal government have been working on the McGowan accounts for almost a year, and the indictments were based on their findings. Mr. McGowan was president of the Indian exhibit at the Louisiana Purchase Exhibition at St. Louis, and at the time of his arrest was preparing to go to Seattle to take charge of a similar exhibit during the approaching fair.

RACE THROUGH CROWDS.

SAN FRANCISCO, Feb. 8.—With a police detective, revolver in hand, in close pursuit and passersby taking an enthusiastic interest in the chase, Charles Gordon, a local architect, tried to escape from the officer today by sprinting down the crowded sidewalks on Market street, and was captured only after his pursuer had fired a shot into the air which caused the spectators to bring the fleeing man to a halt. Gordon has been lodged in jail because of the accusation made by T. A. Gianini, a client, that he had embezzled $1385.

Mix for Rheumatism

The following is a never-failing recipe for rheumatism. To one-half pint of good whiskey, add one ounce syrup sarsaparilla and one ounce Toris compound, which can be procured of any druggist. Take in teaspoonful doses before each meal and before retiring.

SECURITY SAVINGS BANK

RESOURCES OVER TWENTY MILLION DOLLARS — OLDEST & LARGEST SAVINGS BANK IN LOS ANGELES — SECURITY BUILDING 5TH & SPRING STS

Capital and Reserve $1,300,000.00

THE STORY OF A BANK

In the history of banking there are few records which equal that of this institution. Since its establishment in 1889 its deposits have steadily grown until the total resources now exceed TWENTY MILLION DOLLARS, while its capital and reserve, which stand between depositor and any possible loss, amount to over ONE MILLION, THREE HUNDRED THOUSAND DOLLARS.

ITS DEPOSITORS NUMBER NEARLY 49,000.

NEW ACCOUNTS OPENED LAST YEAR WERE 18,307.

INTEREST PAID TO DEPOSITORS DURING 1908 WAS $612,208.04.

WE INVITE YOU TO OPEN AN ACCOUNT.

4% **Interest On Savings Accounts** And on Six Month's Certificates of Deposit.

3% **On "Special Ordinary" Accounts** Which accounts MAY BE CHECKED AGAINST without presentation of pass-book. Interest is paid monthly on the minimum monthly balances.

The Safe Deposit and Storage Department Is the largest and best equipped in the west.

SAFE DEPOSIT BOXES $2.00 A YEAR — ACCOUNTS OPENED WITH $1.00

Solid Silver Photo Frames Just right for the more treasured pictures—all prices. A. E. MORRO, 400 Broadway Corner Fourth

Morris Chairs Cheap Big bargains during our Birthday sale. Colyear's 509-511 So. Main St.

THE LATEST SPORTING NEWS, LOCAL AND TELEGRAPHIC.

CIVIL WAR BREWS.

STIRS STINK IN BASEBALL.

Pulliam Publishes Letters Concerning Murphy.

Threatens to Show Up Chicago President.

Chance Was Called "Fathead" by His Employer.

[BY DIRECT WIRE TO THE TIMES.]

CHICAGO, Feb. 8.—[Exclusive Dispatch.] All signs indicate that the meeting next week of the National and American League magnates is going to be one of the liveliest that has ever been held. The war between President Harry C. Pulliam of the National League and Charles Webb Murphy, president of the Chicago Cubs, is scheduled, and will hardly be over when the real fight for the 1909 pennant is called.

President Pulliam was so mad today that he could not talk. Instead, he gave out all the correspondence between himself and August Herrmann, chairman of the National Commission, relating to all the difficulties of the "ticket-scalping" scandal, the trouble that Manager Chance and Mr. Murphy have just patched up, and a few other subjects that may start all the row boiling again. He sends the following letter to Mr. Herrmann:

"My Dear Mr. Herrmann: I am sending you inclosed correspondence with Mr. C. H. Thomas, secretary of the Chicago National League Ball Club; also with Harvey Woodruff, a sporting editor; also with Frank Chance. This correspondence will explain itself. I am sending it to you as my friend and adviser, because your advice is pretty good, but in this instance I want to say to you I would not take the advice of Robert E. Lee if he were alive.

"If Murphy wants a battle I will carry the war to Chicago and I know something personally concerning the management of the business affairs of the Chicago Cubs and concerning the games played between the Chicago and New York clubs in the last series that will not look well in print.

"If Murphy wants trouble I will give him all the trouble he wants, and in this connection I will make a public meeting of our meeting in Chicago in the presence of Murphy, before the Newspaper Writers' Association of America.

"HARRY C. PULLIAM."

THAT BOUNTY BLUFF.

Early in the year Murphy announced that he wanted to present the Cub players with a purse of $10,000. Harvey Woodruff, a sporting editor, telegraphed Mr. Pulliam to know if he would join President Ban Johnson of the American League in giving him permission to make this donation. Pulliam replied that he would be in favor of breaking the rule to allow it. All of this correspondence was sent to Mr. Herrmann.

Herrmann's reply was to the effect that he would not pay any attention to Murphy or any of his employes, meaning Secretary Thomas, unless the matter should come up in an official way before the commission. He added that he knew Murphy had no idea that the rule would be broken to allow the donation and that it was not Murphy's intention to make it.

While Mr. Pulliam was in California with Ban Johnson trying to smooth over the outlaws' war, he tried to fix up the Chance-Murphy quarrel. For his pains he received a telegram from President Murphy telling him not to "butt in."

Pulliam says in a letter to Chance that after their talk together he wrote Murphy and recalled their quarrel in which Murphy threatened to trade Chance. This letter is as follows:

PULLIAM TO CHANCE.

"Frank Chance, Ocean Park, Cal.

"My Dear Frank: After my talk with you I wrote Murphy and I want you to know exactly what I said. I told him that you had told me that you had signed the contract voluntarily and named your own terms; that afterward after thinking the matter over you came to the conclusion that you had been too hasty and went to see him with a view to having the contract changed, if agreeable to him; that you were perfectly willing to abide by his decision if he took the position that a contract was a contract and that it was not a fault of his that you named your terms too low; but that he insulted you by calling you a 'fathead' and telling you that you were not the whole thing in the Chicago club; that your success was due to the fact that you had a perfect team back of you and that he could pick out any of you to successfully lead his team.

"Furthermore, he threatened to trade you to Cincinnati and named the man he would trade for you, namely, Hoblitzel and Toberman; that thereupon you left his office and came to California and that if your relations were resumed the overtures must come through Murphy.

"I told him that I believed that you were in a receptive state of mind and urged him to come to Los Angeles and see you. That is all but I sincerely trust you will be back with Chicago because I want you and believe the National League can ill afford to lose you. To let me know that you get this letter, write me care Wiggins block, Cincinnati, and mark 'Personal.'

"Wishing you and Mrs. Chance a happy New Year, I remain

"Yours sincerely,

"HARRY C. PULLIAM."

Hildebrandt Released.

SACRAMENTO, Feb. 8.—Manager Long of the San Francisco baseball team has released Outfielder Hildebrandt to the Sacramento club of the Coast League, which will open the season in this city March 30. Arrangements have been made for team No. 1 of the Chicago White Sox to play in Sacramento on March 15 and 16.

Old-Timer Dies.

BAKERSFIELD, Feb. 8.—Jimmy Early, one of the best-known of the early-time California baseball players, died here today from pneumonia. He was 41 years of age.

Strathcona Trophy.

GLASGOW, Feb. 8.—The final test match for the Strathcona trophy resulted today in a victory for the Canadian players.

Sweet Pea Seeds Free.

Los Angeles, Cal.—In this distribution there are six separate packets of wonderful new varieties, the regular retail price being 60c. To introduce our lovely garden and rural home paper, "The Western Empire," we send postpaid the Sweet Pea seed—one of the largest seed and flower catalogues in California, and our paper one whole year—only 25c—stamps or coin. Address Western Empire Magazine, 127 Times Building, Los Angeles, California.

LOOKING FOR BLOOD.

FAST FIGHTS CARDED AT M'CAREY'S ARENA.

ALL classes and sizes of fighters are to meet tonight in seven bouts before the Pacific Athletic Club at Naud Junction.

The best bout of the evening is the ten-round affair between Kid Dalton and Frank Picato, at the lightweight limit, 133 pounds. Dalton already has made a reputation, while Picato has won all of his third-rate bouts, with a victory to his credit over Leonard Lauder. If Picato can do as well as a draw he should have a great chance of climbing up the ladder, as he is young in the ring, with little real experience.

Jack Burns and Bill Cameron in the heavyweight division should furnish a good battle. Cameron has beaten Collins and Holbrook, two other pretty good negroes, here. Burns recently acquired fame by knocking out Battling Johnson in two rounds at Bakersfield. Tonight's bout is a try-out for Burns, who has heavyweight aspirations, and if he wins he will be given a chance against the best.

Young McGovern is to go four rounds with Kid Cleveland, and the former should have no trouble in winning, although Cleveland has a reputation around the training stables at Arcadia. Frank Nelson is to meet a good smoke in Jim Andrews. Nelson comes from Chicago, with a reputation as a knockout welter, and if he wins decisively will be given more fights hereabouts.

The bouts, in the order in which they are to be called, are:

Young Turner and Tattooed Kid, four rounds.

Hoosier Kid and Bill Bentley, four rounds.

Chester Moss and Dan Cullen, four rounds.

Frank Nelson and Jim Andrews, four rounds.

Young McGovern and Kid Cleveland, four rounds.

Jack Burns and Jim Cameron, ten rounds.

Frank Picato and Charlie Dalton, ten rounds.

SHIFT THE SCENE.

TO BOX IN NEW ORLEANS.

[ASSOCIATED PRESS DAY REPORT.]

NEW ORLEANS, Feb. 8.—Marvin Hart of Kentucky, who was heavyweight champion of the world until he lost to Tommy Burns, has been matched for a fight at the West Side Athletic Club in McDonoughville on the night of February 24 with Jimmy Barry of Montana.

The Hart-Barry fight was scheduled for February 15 at Hot Springs. When the local club heard of the action of the Governor of Arkansas in stopping all bouts pending or contemplated, it wired the principals an attractive offer to appear here.

Klaus Beats Donovan.

PITTSBURGH, Feb. 8.—[Exclusive Dispatch.] Frank Klaus, the hard-hitting German of Pittsburgh, tonight met John Donovan of New York in a six-round bout, and honors were about even. It was one of the fastest mills seen in this suburb in years, and it is likely that had the State laws permitted a decision Klaus would have gotten it.

Phil McGovern Wins.

WILKESBARRE, Feb. 8.—[Exclusive Dispatch.] Phil McGovern, a brother of Terrible Terry, beat Bert O'Donnell of this city in a six-round wind-up before the Peerless Athletic Club here tonight, but was unable to put him away. O'Donnell was very tired at the last bell. Neither man scored a knock-down.

Six Savage Rounds.

PHILADELPHIA, Feb. 8.—[Exclusive Dispatch.] Young Loughery and Unk Russell fought six savage rounds in the wind-up at the Washington Sporting Club tonight, and at the end it was a toss up as to who had the best. Loughery landed the most blows, but those of Russell were the harder, and there were times when he forced Loughery to clinch to avoid punishment.

Nelson and Welsh.

NEW ORLEANS, Feb. 8.—[Exclusive Dispatch.] Upon arriving here from Los Angeles tonight, Freddie Welsh received challenge from Battling Nelson for a match with $5000 side bet. "I will consider it," was Welsh's comment.

POOR GOING IN MUD.

Fields of Bad Ones Face Starter at Santa Anita and Races Are Uninteresting.

A lot of dogs faced the starter in the seven races at Arcadia yesterday and on a slow track made poor time. Few familiar names and none bearing any real class were in the lot and there was little excitement in the finishes.

Results:

Six furlongs: Piute, 105 (Dugan,) won; Autocrat, 108 (Cullen,) second; Likely Dieudonne, 105 (Rice,) third; time 1:15 2-5. Empire Expedition, Guise, Aso, Mi Derecho, Some Stone, Guard Rail, Robert Gray, Prince Gal, Allen Lee and Signor also ran. Little Flush and Heydenius scratched.

Three furlongs: J. H. Barr, 106 (Schilling,) won; Charles Fox, 109 (Powers,) second; Hindoo Star, 105 (Yorke,) third; time 0:35 2-5. Arthur Rouse, C. H. Patten, Meltondale, The Wolf, Migueas, Doc Sology and John Lynch also ran.

Six and a half furlongs: Sid Edward, 122 (Schilling,) won; Halket, 119 (Howard,) second; Ethon, 122 (Shriner,) third; time 1:21 1-5. Tom McGrath and Vorhees also ran. Orifiamb, Chaifonte, Work and Play, Norfolk, Grande Damo, Capt. Kennedy and Director scratched.

One mile: Lord Stanhope, 115 (Dugan,) won; Galves, 109 (Powers,) second; Capt. Burnett, 117 (Schilling,) third; time 1:41 2-5. Vanen, Wise Child, Day Star, Pickaway and Ampedo also ran. Bemay, John Lyle, Financier, Denikue, Monvina and Ivanhoe scratched.

Five and a half furlongs: C. W. Burt, 110 (Schilling,) won; Ben Stone, 110 (Dugan,) second; Elizabeth F., 107 (Williams,) third; time 1:07 2-5. Blue Bottle also ran. Servicence scratched.

Seven furlongs: Otilo, 100 (Goldstein,) won; Homeless, 111 (McGee,) second; Uncle Henry, 114 (Powers,) third; time 1:27. Right Sort, Cheripe, Sir Barry, Kuropatkin, Town Topics, Yankee Tourist, Provedore, Belle of Menard and Lady Kitty also ran.

Five and a half furlongs: Kerry won, Pinaud second, Sink Spring third. Auburndale, Columbia Girl, Saucy M., Woodthorpe, Shirley Rossmore, Albion H., Velma C., Esther M., and Bright Albert also ran. Tendercrest and The Borgian scratched.

TODAY'S ENTRIES.

Six and one-half furlongs: Belleek, 93; Dredkin, 95; Enfield, 98; Furnace, 98; Fredonia, 93; Gerrymander, 95; Golden Legend, 98; Golly Ding, 106; Joe Gaitens, 98; Snowball, 107.

Three furlongs, two-year-olds: Camera, 108; Cesarliass, 106; Dora Paine, 108; Domithilda, 108; Follie Levy, 108; Gar, 106; Lady Shaler, 108; Lillium, 106; Lady Faret, 106; Mary's Lamb, 106; My Last, 106; Placide, 106; Roberta, 108.

Six furlongs: Billy Bodemer, 100; Creston, 111; Chippewa, 114; Fargo Rose, 100; Merrill, 114; Rossiare, 98; Sink Spring, 114; Sibari, 117; Tavora, 112.

Mile and an eighth: Maltbie, 99; Miss Sain, 100; Magazine, 109.

Seven furlongs: Aunt Rose, 98; Bye-Bye II, 101; Daruma, 101; Financier, 108; Josie S., 106; King of the Mist, 108; Lord of the Forest, 109; La Londe, 106; Monvina, 106; Montclair, 100; Orifiamb, *101; Rey del Mundo, 103; Rubinon, 107; Sponn, 106; Summer Cloud, 106; Wolfville, 100.

Five and one-half furlongs: Allen Lee, 102; Cull Holland, 107; French Cook, 115; Gulse, 110; Hamper, 107; Shapdale, 107; Stringency, 110; Wildwood Bill, 107.

Six furlongs: Bardolita, 109; Bright Albert, 114; Byron, *106; Denigre, *109; Friar of Elgin, 111; Glenart, *93; Libertd, 114; Prince of Castle, *109; Soprano, *107; Tendercrest, 112; Vivant, 112.

*Apprentice allowance.

EMERYVILLE RACES.

SEVERAL SEVERE UPSETS.

[ASSOCIATED PRESS NIGHT REPORT.]

OAKLAND, Feb. 8.—The racing at Emeryville today was favored by fine weather, but the track was muddy owing to the heavy rain of yesterday. There were several upsets, H. T. Griffin's Inflection, starting for the first time, won the two-year-old race from Vendel and Warfare. The fourth resulted in a good finish, Barney Oldfield beating Steel a head, while Joe Rose was a close third. Results:

Futurity course, selling: Fulford, 103 (McIntyre,) won; Jim Hanna, 93 (Upton,) second; Dorothy Ledgett, 97 (Taplin,) third; time, 1:16 2-5. Incentive, Semper Fidelis, Dib C., Autumn Leaves, Egostist, Bonfils, and Clare C. finished as named.

Three and one-half furlongs, purse: Inflection, 110 (Notter,) won; Vendel, 110 (Scoville,) second; Warfare, 110 (Ross,) third; time, 0:43 3-5. English Mail, Electrowan, Olathe, Amelia Rose, Airie Fairie, Mlle. Mischief, Emma Zula, Lady Elizabeth and Triloba finished as named.

Futurity course, selling: Descomnets, 98 (Upton,) won; Rosamo, 109 (Sullivan,) second; Ozorine, 97 (E. Clark,) third; time 1:13 2-5. Little Jane, Blameless, Serenade, Ace of Diamonds and Bill Eaton finished as named.

Mile, selling: Barney Oldfield, 114 (Archibald,) won; Steel, 107 (Clark,) second; Joe Rose, 107 (Keogh,) third; time 1:47 2-5. The Peer, Rosevale, Cowen, Pan de Oro and George P. McNear finished as named.

Mile and a sixteenth, selling: Yakima Belle, 92 (Deverich,) won; Prince of Orange, 111 (Archibald,) second; Okenite, 111 (Buller,) third; time 1:54 4-5. Banposal, Derdom, Harry Rogers, Orlate, Beechwood, Orhan, Blanche C. and Yellowstone finished as named.

Six furlongs, selling: Fordello, 109 (Lee,) won; Honest, 111 (Keogh,) second; Be Thankful, 108 (Scoville,) third; time 1:16 2-5. J. C. Core, Wuersburger, Jot Wooten and East End also ran.

FOUR-CYLINDER MOTORCYCLE.

Big Six Horse Power Machine, Only One of Its Kind in America, Reaches This City.

The Pierce-Arrow motorcycle, the first four-cylinder motorbike to be built in this country, reached Los Angeles yesterday, direct from the factory at Buffalo, N. Y. The machine was shipped by express to John T. Bill, and will be on display today and the remainder of the week at their store, Tenth and Main streets.

Built on the lines of a high-grade automobile, the motorcycle is shaft-driven, and has, in addition to the regular brake, a band brake. The one-man car sells for $375. It is rated at six horse power. For road work the Pierce is unexcelled. The trip to San Diego and return can be made with ease on this four-cylinder, and the bike could be driven to New York on its own power.

"Billy" Hoag, one of the well-known motorcycle riders of this city, will handle this machine in track and road work, and the performance of the Pierce is anxiously awaited by a number of enthusiasts who expect the bike to do wonders.

Wins by One Point.

Howard won his fourth straight game from Morse in a good exhibition of three-cushion billiards at Hen Berry's Spring-street rooms last night, the count being 50 to 49 in favor of Howard. Clarence Voorhees is to meet Howard in the semi-final game of the tourney now in progress tonight, and the play will be completed tomorrow with a match between Howard and Baynes.

THEATER CROWDS IN MOTOR CARS.

Two full rows of motor cars, stretching from First to Second streets on Broadway, formed a show of their own last night during theater hours. There were seventy automobiles in the double line, more than have ever before been grouped in a single block in Los Angeles. There were at least ten motor cars to every cab, which called for the theater goers after the play.

This vehicle display is in striking contrast to that of a year ago. In the procession were roadsters, touring cars, and a number of limousines. Taxicabs were sprinkled through the strings of cars; but these quickly chugged out of line as the theater began to empty itself. There were few two-cylinder cars in the group.

Los Angeles is taking to the automobile as no other city in the West. There are nearly 6000 motor cars here, and more are arriving every week. The display last night was an eye-opener for those who are not keeping tab on the growth of the automobile industry in this city.

BRIGANDS BOLD.

OUTLAW CAMPS ARE FORTIFIED.

State League Ready for the Umpire's Call.

Moreing Keeps Secret Location for New Park.

Capt. Shay Has Big List to Select Team from.

[SPECIAL CORRESPONDENCE OF THE TIMES.]

STOCKTON, Feb. 6.—The baseball situation, from an independent or what is termed an outlaw standpoint, is rapidly clearing up, and inside of a week or ten days the managers say they will have everything in readiness to start spring practice; put their grounds in shape, and open the season, as decided upon on March 28. Automobile parades and a general outpouring of the people are planned, and a special effort will be made to make the initial day the greatest in the history of the national game in any of the cities in the league.

After failing to secure the Eighth and Harrison-street grounds in San Francisco, Manager Moreing has set about working on other locations, and late information is that he has two suitable diamonds in view, and will sign up a lease in a few days. This time he is keeping all of his movements and business secret, as it was too much talking that knocked him out of the Eighth and Harrison-street lot. He says the new park will be in a most suitable location, and can easily be reached from any part of San Francisco.

With a strong club there giving continuous ball, and a fast aggregation in Oakland, the fans around the bay are to be given good sport. The Pacific Coast League will have to secure better talent than it carried last season to compete with the nine Moreing will put into the Bay City. Up to date not much of a showing has been made in signing up players for the Class AA organization, and the men held are certainly not up to the standard.

In Stockton, Capt. Danny Shay has made a great start, and has announced the names of five players, who will wear Stockton uniforms. They are Johnny Farrell, an infielder and suboutfielder, who managed the Altoona Club in the Tri-State League last year, and has played with Washington and St. Louis; Sid Gordon of the Harrisburg team, in the same league, will be in the outfield; "Rube" Clark, who led the pitchers in the Western League and batted well, was the first man signed. Tom Hackett, the big backstop who played here last season and has a host of friends, and Joe Joyce, the clever little third baseman, have also been added to the team.

Shay also has three other men, two pitchers and a crack outfielder signed, but will not give out their names until next week. He is after a first baseman, and the local fans are anxious for him to take on Charlie Enwright, who played third most of the season for Sacramento. He was out of his position, as he is a natural first baseman, and would prove a valuable man on any team. Enwright has already declared that he will not play with the Sacramento club in the Pacific Coast League, but is not saying anything about other teams.

The rivalry between Stockton and Moreing's team is sure to be strong. There will certainly be some great ball the coming season. Moreing has signed up "Doc" Moskiman of last year's club, Tommy Sheehan, Jimmy McHale and Ben Henderson, and is making a strong bid for big Joe Nealon for first base. He also has several other players on the string and will surprise the San Francisco sports when he announces his line-up.

Fresno, San José and Santa Cruz are picking up men every day. With Strickett to handle the Garden City club; Wolter, Happy Smith, Streib, Kellar and Reid signed, that nine will be in a position to cut quite a swath in the baseball world. Fresno has added "Truck" Davis to its line-up and will retain some of the players used last season. Baum will play with Sacramento, but it is understood his leaving the raisin center was fully approved by the board of directors, who believe they can employ a pitcher to take his place at less money than his contract called for. He was signed for two seasons and drew the coin monthly, whether or not he played every month in the year.

What probably pleases the cranks more than anything else is the fact that five games will be played each week on all of the diamonds excepting San Francisco, where there will be six exhibitions. This will keep the men in far better shape and give the patrons a chance to select the dates on which they can attend at their own convenience. It is also believed that there will be additional enthusiasm this season.

The finances of the State League are in unusually fine shape at present, and the way the subscriptions are rolling in clearly shows that there will be ample backing in every city to put in high-class teams. Though the Stockton committee has not made the rounds, owing to the wet weather, more than $3000 has been handed in at headquarters. Fresno has raised $4100, and San José about $4000, while Santa Cruz has not yet started out. The coming week the remainder of the $7500 will be raised in Stockton, and other clubs will follow suit.

The report that there is a dearth of good ball players, and there will be some difficulty in getting a sufficient number to come West to keep all of the teams up to the required number, is considered as a joke here, as Capt. Shay has applications from about thirty players, twenty of whom are in the front ranks. He could easily sign up sufficient men to make three teams, but he is carefully picking his material and says that when the last game is played the bunting will again wave from the flag pole in Stockton. The local fans are more than pleased with men he has secured.

TWENTY-THREE ENTERED.

Lists to Be Closed Tonight for the Amateur Marathon of the Athletic Club.

Twenty-three runners are now entered in the Marathon race to take place in the Shrine Auditorium on Washington's Birthday, seven new entries being received by Secretary Henderson of the Los Angeles Athletic Club yesterday.

Because of the large number of athletes already entered for the race, it was decided yesterday to close the entries tonight. From seven to ten runners are expected to fill the application blanks today, so that a total of from thirty to thirty-five will be named to start on the long grind.

It is believed that the first Japanese ever to enter a Marathon race is Frank A. Nishijina, who made his application yesterday. He has been in the United States only for a short time, and those who have seen him run say that he may prove a surprise as well as a novelty. He is training at Venice.

Most of the men are working at Agricultural Park, and a few on the U. S. C. cinderpath. Besides these places, several change the scene of action every few days by taking a jog to Venice and on other country roads. From now until Saturday, February 20, the runners will devote all of their time to training, and as soon as possible the track will be laid at the Auditorium, so they can become accustomed to the indoor running.

Yesterday's entries were Frank Musantee, unattached; Harry C. Bowden, formerly of the Olympic Club of San Francisco; Chester Verstag, L. J. Campau, W. E. Coe and Page, of the Y.M.C.A.; Frank A. Nishijina, of Japan.

PROFESSIONAL MARATHON.

Sorenson Offers Thousand Dollars for Race Between Best on Pacific Coast.

A. W. Sorenson is planning to hold a professional Marathon race at Fiesta Park on Sunday, February 28. He has offered $1000 for the race, and this amount should bring forward the best local runners and many outsiders.

William Stanley, Eugene Estoppey, Soldier King and other professionals, who are known here, probably will enter the contest, as well as many of the runners of the Marathon to be held in San Francisco tomorrow night. The northern men can keep up their training after the grind tomorrow and be in the best of condition for the run here, two weeks from Sunday.

HOW TO BREAK UP A BAD COLD

A REMEDY WITHIN REACH OF ALL.

Pleasant and Safe to Take---No Loss of Time---All Danger of Pneumonia Avoided.

It may be a surprise to our readers to learn that a severe cold can in many instances be completely broken up in one or two days' time. To do this, however, prompt action is necessary. The first symptoms of a cold are a dry, loud cough, a profuse watery discharge from the nose, and a thin white coating on the tongue. When Chamberlain's Cough Remedy is taken in double doses every hour after the first appearance of these symptoms, it will counteract the effect of the cold and restore the system to a healthy condition within one or two days' time, in almost every case, and when the cold is not completely cured in this time, its severity will be greatly lessened and a complete cure insured in a very short time. When no action toward curing the cold is taken, the dry, loud cough is followed by a profuse watery expectoration, and that by a difficulty in breathing, a peculiar tightness of the chest and a slight expectoration of very tough and tenacious mucus. Few persons pay any attention to a cold until in this condition, that is, until the cold has become settled in the system. The first action should be to relieve the lungs. This is best accomplished by the free use of Chamberlain's Cough Remedy. This remedy liquefies the tough mucus and causes its expulsion from the air cells of the lungs, produces a free expectoration, and opens the secretions. A complete cure soon follows. In some cases, however, several days are required, but the experience of thousands of persons in the use of this remedy has been that it will cure a severe cold in less time than any other treatment, and that it leaves the system in a natural and healthy condition. This remedy also prevents a cold from resulting in pneumonia. Price 25 cents, large size 50 cents.

PIERCE
W. E. BUSH, So. Cal. Agency.
Garage and Repairing.
1227-29 SOUTH MAIN.
Home 27901 Main 8475
Members A. D. A. of S. C.

Mitchell
MOTOR CARS
Greer-Robbins Company
Broadway 2210 Main 8282 1201-6 So. MAIN ST.

Champion Stock Car of the World.
THOMAS FLYER
The Little 6-Cylinder, weight only 3500 pounds, $5000.
Thomas Motor Car Co. 411 West Seventh, Cor. Olive.

Chalmers-Detroit
WESTERN MOTOR CAR CO.
727-731 South Olive St.

OLYMPIC
"The car that fits the pocketbook."
H. T. BROWN MOTOR CAR CO.,
1136 South Main Street.
Phones—F5647. Main 7853.

New Ramblers Power of Endurance
On California roads is proven by its victorious and repeated performances by stock models, the sort we sell you.
W. K. COWAN,
Southern California Distributors.
140-42 So. Hope St.

Hamburger's
STORE FOR MEN
THE BEST IN THE WEST
OVERCOATS
$10 SUITS $10
Regular values $12.50, $15, and up to $18. Snappy clothes that will appeal to the man who is particular as well as the fellow who wants to save. Choice materials in a wide variety of patterns. Every suit and overcoat right up to the Hamburger standard of quality. The Hamburger guarantee back of every sale.
YOU must be satisfied.
OXFORDS AND SHOES
LATEST STYLES FOR MEN
Right up to the Hamburger standard of style and quality. There isn't a pair in the lot that you can match outside The Big White Store at anywhere near the price.
PATENT CALFSKIN.
TAN RUSSIA CALF.
GUN METAL CALF.
LEATHERS TO CHOOSE FROM.
$4

Franklin Automobiles
Weight
You never saw the necessity for great weight in a horse-drawn carriage. It would be a load on the horse and would serve no practical purpose. Excessive weight in a carriage is just as sensible as in an automobile.
An automobile is necessarily heavier than a carriage, but only enough heavier to take care of the fact that it and the power plant are self-contained. The lighter an automobile is the better it will stand up and the easier it handles. Excessive weight is a weakness. It racks the vehicle, and makes unreasonable operating and repair expense.
Franklin Model H seven-passenger touring-car weighs 2750 pounds; Model D five-passenger touring-car, 2200 pounds. Weigh other automobiles and ride in them. Then weigh a Franklin and ride in it over the same road.
There is a Franklin for every use—four- and six-cylinder touring-cars, runabouts, closed cars and commercial vehicles.

Model D, $2800. f. o. b. Syracuse, N.Y. (Top extra.)
R. C. HAMLIN,
12th & Olive Sts., LOS ANGELES, Calif.

WISE TALKS
By the "Office Boy"
Just about the time a man exceeds in accumulating all the money he wants, the stork gets busy and wakes him up to mind a dozen men who made their mark. Choose from trade or profession and find that at least ten out of twelve were men who had to a "fixed idea," who held spite setback and reverse, endured self-denial and effort and won out because they "peter out." They believed themselves. They thought could do a certain thing and ed what they believed for than the concentrated opinion everybody else. The world take them seriously in the ning, but they took themselves riously and in the end changed its mind. It always change its mind when a man good. Take the history of verwood Stores. Store No. started a little less than years ago, and Store No. 5 about to be opened. The tings of No. 5 will cost ably more than the entire that went to make up the tures and all of Store No. 1 are often asked, "How did it?" The answer is simple selling good goods cheap and ing our capital three to the a year. Every man, child in Southern California that the Silverwood Stores Silverwood Salesmen are reliable whether they trade or not. You can buy hundreds of stores, but quality we give. You can suits in any clothing store they are not $20 suits. see $15 suits marked $20. In this country can you shirt, underwear, neckwear or handkerchief values given? Then we have no two prices, no favorite ers—just the old-fashioned system. It's the right the Silverwood way. It's the way. Either store.
F. B. Silverwood
Five Stores!
221 South Spring, Broadway & 8th, Bakersfield, San Bernardino } Los Angeles

R. C. HAMLIN
Franklin Motor C
....New Home....
12th and Oliv
Main 404 Home

American Locomotive C
"IT STAYS NEW"
W. P. BOOK, So. Cal. M
1201 So. Main St.

LOZIER CARS.
AMERICA'S BEST
NASH & FENIMORE
2414 W. 7th St. Phones: 54170,

Tourist
OUR FACTORY OPEN FOR YOUR INSPECTION
Come and see us make them
Cor. Main and Strada
AUTO VEHICLE COMPANY.

REO AND KISSELKAR AUTOMOBILES
LEON T. SHETTLER 633 S. Grand

PREMIER
"THE QUALITY CAR"
1909 4 and 6 cylinder cars now on display.
SCHWAEBE-ATKINSON MOTOR CO.
Phones 12008; South 47. Adams and
L. H. Schwaebe, Pres. Hood, Adams

IMMEDIATE DELIVERY
Locomobile Model I, seven-passenger touring car, fully equipped. Price $6000.
Locomobile model I roadster, fully equipped. Price $6000.
tonneau, fully equipped. Price $6000.
L. A. MOTOR CAR COMPANY
R. J. LEAVITT, President.
Pico and Hill Streets.
Home 26084

NATIONAL CARS, 4 and 6 cyl.
TRIUMPH CARS, self-starting.
CRAWFORD CARS, 4-cyl.
F. N. MOTORCYCLES, 4-cyl.
National Auto C
1351 S. Main St.

ELMORE
"The Car That Has No
ELMORE MOTOR CAR
742-44-46 South Olive

CARDINAL.

WET TRAINING AT STANFORD

CREW WORKS IN RAIN UNDE GREAT DIFFICULTIES.

Activities Retarded for Two Weeks and Extra Stunts Are Planned to Catch Up—Trip to Los Angeles Called Off and Ball Team Will Not Meet St. Vincent's.

[SPECIAL CORRESPONDENCE OF THE TIMES.]

STANFORD UNIVERSITY, Feb. —Inclement weather has prevented any great progress in the training of the different branches of spring athletics in the last two weeks. The crew men have been compelled to row in the rain, on a choppy lake; track athletes have often been forced to take their workouts in a heavy shower while the baseball practice has been largely confined to indoor work in the gymnasium, and the tennis players have found their courts under water most of the time.

Under these adverse conditions the boating men have probably made the most headway. Coach Dan Murphy has kept the men consistently at work and nothing has been permitted to interrupt the regular routine of training on the machines and in the shells. There has been only a slight decrease in the number out for honors on the water, so that it has been a serious problem to find accommodations for the candidates for the two crews.

In order to give every man a chance to get out on the water at least once a day, Coach Murphy has been getting half the freshman squad out at 6 o'clock in the morning for their daily practice in the shell. Even with this precaution, however, it keeps the boats working from noon until dark to accommodate all the men.

At present boating chances seem especially favorable. The freshmen have caught onto Murphy's stroke very quickly and several of the first-year men are already rowing in fully as good form as several of the former 'varsity men, while the freshman squad as a whole is much more advanced than was the winning Stanford freshman crew at this time last year. The 'varsity men also are rapidly rounding into form and with the benefit of Dan's special supervision are improving on their work of last season.

The man on the freshman crew who looms up as especially good material and who may even have a chance for a seat in the 'varsity shell is Carl Schaupp of Los Angeles, a member of the freshman football team. F. Corbett of San Francisco and A. Sanborn of Redlands also look like prospective material for the freshman eight.

THE 'VARSITY EIGHT.

While it is much too early to predict who will sit in the 'varsity eight, the question of who will stroke the Stanford eight this year is arousing a great deal of conjecture, and it seems probable that this honor will fall to Kendrick Chamberlain of Los Angeles, who was stroke on the 1911 freshman crew and is rowing in beautiful form this season.

The baseball team lost the first game of the season to Santa Clara College on Tuesday by a 2 to 1 score, but for a first game it was a fast and snappy contest, and the Cardinal nine showed the presence of some good material. One especially encouraging fact is the development of L. Smith of Santa Cruz as a substitute pitcher to assist Theile, the veteran twirler. E. P. Tallant of Santa Barbara, who played left field last season and headed the batting list for Stanford, has also been added to the pitching staff, but as yet has not been tried out in an actual game. Tallant will continue to play his old position when not in the box. The latest addition to the 'varsity squad is that of R. R. Canterbury of Redlands, who will play substitute catcher for Mow Mitchell of Los Angeles.

Owing to the inability of the management to arrange satisfactory dates, the trip to Los Angeles for a series with the St. Vincent's nine has been called off, and the Cardinal players will be deprived of the customary off-campus series. The loss of the matches with St. Vincent's is keenly regretted by the local players, as this series has been heretofore one of the most valuable in preparing the Stanford nine for the annual games with the University of California. Extra games with St. Ignatius or the Olympic Club will be substituted for the St. Vincent's games.

On the track there are a number of men doing regular training, but as yet there have been no preliminary meets which would furnish a line on the new material. The cold weather has prevented any but the most enthusiastic from witnessing the daily work, so that interest in this branch of training has not yet been kindled. Several freshmen are working in good form, among them being Woolley of Santa Rosa, winner of the hammer throw in the last intercholastic meet, Doran of Redlands in the high jump, Millsap of Pasadena in the sprints, and Tom Coleman of Los Angeles in the sprints.

The football men are now training hard for the championship game with the Wallabies team of Australia, which is to be played on the campus next Wednesday. The players are in good condition, and Coach Presley expects them to put up fully as good a game as in the intercollegiate contests last fall.

Reynolds Is Elected.

STANFORD UNIVERSITY, Feb. 8. —[Exclusive Dispatch.] By the unanimous choice of his former crew mates, R. H. Reynolds of Pasadena was today elected to captain the Stanford 'varsity crew for the present season. Reynolds, who is a junior in the legal department, is a popular and versatile athlete, who first won his "S" as a rear pusher on the 1907 Rugby team. He was captain of the 1910 freshman crew and rowed bow in 'varsity last year. He is a strong oarsman and a hard worker, one of the most valuable men now out of the boating squad. He is a member of the Zeta Psi fraternity and Phi Delta Phi legal fraternity. His election follows the illness of H. B. Patrick of Visalia, who is confined to the hospital and unable to continue in training.

BIDS FOR BONDS.

SAN FRANCISCO, Feb. 8.—Bids were received by the Supervisors today on $5,400,000 municipal 5 per cent. bonds composing the second allotment of the $13,000,000 bond issue voted by the people some time ago.

The highest blanket bid received was the joint proffer made by W. W. Halsey & Co. of New York, the National City Bank of New York and Spreyer & Co., New York, who offered $4,065,839 for the whole allotment. This figure is some $40,000 greater than any other single bid or combination of bids. The award is delayed by a temporary injunction granted to Thomas Flynn, a local publisher, restraining the Supervisors from carrying out the plan to purchase the premises of the garbage crematory with a portion of the money received from the sale of the bonds. The last allotment sold on a 4.46 basis, and the present installment is bid for on a 4.05 basis.

CARDINAL.

WET TRAINING AT STANFORD.

CREW WORKS IN RAIN UNDER GREAT DIFFICULTIES.

Activities Retarded for Two Weeks and Extra Stunts Are Planned to Catch Up—Trip to Los Angeles Called Off and Ball Team Will Not Meet St. Vincent's.

[SPECIAL CORRESPONDENCE OF THE TIMES.]

STANFORD UNIVERSITY, Feb. 6.—Inclement weather has prevented any great progress in the training of the different branches of spring athletics in the last two weeks. The crew men have been compelled to row in the rain, on a choppy lake; track athletes have often been forced to take their workouts in a heavy shower, while the baseball practice has been largely confined to indoor work in the gymnasium, and the tennis players have found their courts under water most of the time.

Under these adverse conditions the boating men have probably made the best headway. Coach Dan Murphy has kept the men consistently at work and nothing has been permitted to interrupt the regular routine of training on the machines and in the shells. There has been only a slight decrease in the number out for honors on the water, so that it has been a serious problem to find accommodations for the candidates for the two crews.

In order to give every man a chance to get out on the water at least once a day, Coach Murphy has been getting half the freshman squad out at 6 o'clock in the morning for their daily practice in the shell. Even with this precaution, however, it keeps the boats working from noon until dark to accommodate all the men.

At present boating chances seem especially favorable. The freshmen have caught onto Murphy's stroke very quickly and several of the first-year men are already rowing in fully as good form as several of the former varsity men, while the freshman squad as a whole is much more advanced than was the winning Stanford freshman crew at this time last year. The varsity men also are rapidly rounding into form and with the benefit of Dan's special supervision are improving on their work of last season. The man on the freshman crew who looms up as especially good material and who may even have a chance for a seat in the 'varsity shell is Carl Schaupp of Los Angeles, a member of the freshman football team. F. Corbett of San Francisco and A. Sanborn of Redlands also look like prospective material for the freshman eight.

THE 'VARSITY EIGHT.

While it is much too early to predict who will sit in the 'varsity eight, the question of who will stroke the 'varsity eight this year is arousing a great deal of conjecture, and it seems probable that this honor will fall to Kendrick Chamberlain of Los Angeles, who was stroke on the 1911 freshman crew and is rowing in beautiful form this season.

The baseball team lost the first game of the season to Santa Clara College on Tuesday by a 2 to 1 score, but in a first game it was a fast and snappy contest, and the Cardinal nine showed the presence of some good material, the especially encouraging fact being the development of L. Smith of Santa Cruz as a substitute pitcher to relieve Theile, the veteran twirler. E. F. Tallant of Santa Barbara, who played left field last season and headed the batting list for Stanford, has also been added to the pitching staff, but as yet has not been tried out in an actual game. Tallant will continue to play his old position when not in the box. The latest addition to the varsity squad is that of E. R. Canfield of Redlands, who will play substitute catcher for Mow Mitchell of Los Angeles.

Owing to the inability of the management to arrange satisfactory dates, the trip to Los Angeles for a series with the St. Vincent's nine has been called off, and the Cardinal players will be deprived of the customary off-campus series. The loss of the matches with St. Vincent's is keenly regretted by the local players, as this series has been heretofore one of the most valuable in preparing the Stanford nine for the annual games with the University of California. Extra games with St. Ignatius or the Olympic Club will be substituted for the St. Vincent's games.

On the track there are a number of men doing regular training, but as yet there have been no preliminary meets which would furnish a line on the new material. The cold weather has prevented any but the most enthusiastic men witnessing the daily work, so that interest in this branch of training has not yet been kindled. Several freshmen are working in good form, among them being Wooley of Santa Rosa, captain of the hammer throw in the last interscholastic meet, Doron of Redlands in the high jump, Millsap of Stockton in the sprints, and Tom Hall of Los Angeles in the sprints. The football men are now training for the championship game with the Australian team of Australia, which is to be played on the campus next Saturday. The players are in good condition, and Coach Presley expects to put up fully as good a game as in the intercollegiate contests last fall.

Reynolds Is Elected.

STANFORD UNIVERSITY, Feb. 8. [Examiner Dispatch.] By the unanimous choice of his former crew mates, R. H. Reynolds of Pasadena was today elected to captain the Stanford varsity crew for the present season. Reynolds, who is a junior in the legal department, is a popular and versatile athlete, who first won his "S" as a rear rower on the 1907 Rugby team. He was also a member of the 1910 freshman crew and has been in 'varsity last year. He is a good oarsman and a hard worker, and one of the most valuable men now out for the boating squad. He is a member of the Zeta Psi fraternity and Phi Delta Phi legal fraternity. His election follows the illness of H. B. Patrick of Los Angeles, who is confined to the hospital and unable to continue in training.

BIDS FOR BONDS.

SAN FRANCISCO, Feb. 8.—Bids were received by the Supervisors today for $5,000,000 municipal 5 per cent. bonds, comprising the second allotment of the $18,000,000 bond issue voted by the people some time ago.

The highest blanket bid received was that proffered made by W. W. Mosser & Co. of New York, the National City Bank of New York and Blair & Co. of New York, who offered 101.0101 for the whole allotment. There is some $40,000 greater than any other single bid or combination of bidders. The award is delayed by a temporary injunction granted to Heyne & Heyne, a local publisher, restraining the Supervisors from carrying out their plan to purchase the prosecution's stenographic notes with a portion of the money received from the sale of the bonds.

The allotment sold on a 4.46 basis. The present installment is bid in at 4.48 basis.

TALKS ON AERONAUTICS.

Aero Club of California to Hold Open Meeting Tonight at Ponet Square Hall.

The Aero Club of California is to hold a social meeting tonight in the ballroom of the Ponet Square apartments, Pico and Grand avenue, and all persons interested in aëronautics, including women, college and High School students, have been invited to attend. Besides several addresses on aëronautical subjects, a programme of music has been arranged.

The formal speakers will be President J. S. Zerbe, Prof. H. LaV. Twining of Polytechnic High School, and G. B. Harrison. Informal talks will follow.

MOTOR EXPOSITION.

RAIN AND SNOW AT AUTO SHOW.

BLANKET OF WHITENESS FOR CHICAGO'S EXHIBIT.

Record-Breaking Attendance Greets Management Second Night, Though Rain May Interfere With Outside Demonstrations — Farmers Show Keen Knowledge of Motor Cars.

[BY DIRECT WIRE TO THE TIMES.]

CHICAGO, Feb. 8.—[Exclusive Dispatch.] "It has been the biggest Monday of any show week in my recollection," asserted Samuel A. Miles, manager of the Chicago Automobile Exposition, when the doors closed on the Coliseum and First Regiment Armory at 11 o'clock tonight.

While the actual attendance had not been compiled when the head of the show ventured the assertion, pioneers in the exposition business estimated the outpouring during the afternoon and evening at over 10,000 persons. Both show buildings were thronged when the lights were dimmed, sounding "taps" at 10:30 o'clock, and it was an hour later before the immense structures were cleared.

The crowd visiting the show was composed in the main of men and women who know something about an automobile. It did not take the salesmen long to awaken to the fact that they were up against a different proposition than that which had presented itself on the opening night, when the visitors for the most part were merely curious to see what might be novel and interesting at the various stands.

Farmers stormed the show during the evening—many coming direct to the exposition after a busy day at the stock yards. This class of sightseers had evidently been studying the automobile "dope," for the demonstrators who picked the man from the feed lots as a likely candidate for an easy sale soon discovered to his chagrin that the prospective "easy" buyer in reality knew about as much on the motoring situation as he did about horses, cows and the other quadrupeds commonly associated with the clover belt.

Rain, turning to snow tonight, gave earnest of the approach of another cold wave which will interfere with the street demonstrations.

BRONZE EXHIBIT.

With the best of the Grand Central Palace and Madison Square Garden automobile shows to draw from, the Chicago show combines the features of these two great exhibitions, and is easily one of the greatest shows of its kind ever held in this country.

Seven of the eight shows conducted in Chicago have been held under the auspices of the National Association of Automobile Manufacturers. This is the only body that is able to assemble the licensed and independent makers in one big happy family within the same show buildings.

One of the features of this handsome motor-car exhibit is the bronze-appearing statuary. The show has been called the "bronze exposition," because of the striking resemblance of a large portion of the decorations to real bronze. Instead of stucco and staff work, papier mache has been used with pleasing effect, and the great Coliseum is prettier than ever this year. The attendance, it is believed, will far surpass the total for other years.

SPECULATORS IN BLACKMAIL.

Theoretically the contestant of land entries is a public-spirited citizen, whose vigilance makes him an ally of Uncle Sam in preventing illegal appropriation of the public domain and protecting the honest settler against the speculative grabber. In fact, the contestant is commonly a predatory rogue, a blackmailer and a pest to the community. He is analagous to the claim jumper of the mining camp, and it is a proof of the law-abiding, peaceful nature of the farmer that the professional contestant is not dealt with as the miners usually deal with the claim jumper.

It is significant that unimproved desert claims are seldom contested. Only the reclaimed, improved and valuable ranch attracts the attention of these volunteer watchdogs of the public domain. Their method is to pick out a desirable farm, made valuable and desirable by the expenditure of some industrious man's money and labor, and then burrow into the records of the land office to search for some technical fault which may be made the basis of a contest. A common scheme is to hunt up the original entryman, several removes in title from the actual reclaimer and occupant of the land, and induce him to swear that he was a dummy and committed perjury and fraud in making his entry.

Inconsistencies in the practice of the Land Office are the pretexts of many contests. A settler in good faith takes an assignment and then makes a desert entry, the whole not in excess of the 320 acres to which he is entitled. He does this with the full knowledge and consent of the Land Office. Later it is held that taking an assignment exhausts the desert-land right, even if it be for only forty acres, and the predatory contestant discovers the facts and proceeds to harass the settler with a suit to deprive him of his home.

There are men in Imperial Valley making it their chief business to discover flaws in possessory rights and to offer to conduct contests, furnishing testimony of an organized corps of "witnesses" and obtain possession of valuable ranches for any one who will pay them for their services.

Revision of the land laws is needed, and in no respect is the desirability of radical change more apparent than in the sections relating to contests. The government itself should be the only qualified contestant and beneficiary of a successful contest. The present system is pernicious; it puts a premium on perjury and plundering.—[Imperial Valley Press.

NEW OCEAN RECORD.

QUEENSTOWN, Feb. 8.—The Cunard liner Mauretania passed Daunts Rock lightship at 5:10 p.m. today, thus establishing a record for the long route. The liner covered the distance, 2824 miles, from New York, at an average speed of 25.20 knots. The days' runs were: 491, 605, 594, 567, 582 and 95 miles to Daunts Rock. The passage was made in 4 days, 20 hours, 27 minutes.

The Connecticut Mutual Life Insurance Company,

HARTFORD.

JOHN M. TAYLOR, President.

PURELY MUTUAL. ANNUAL DIVIDENDS

Condition January 1, 1909:

ASSETS.		LIABILITIES.	
Loans upon Real Estate, first lien	$23,457,441.03	Amount required to reinsure all outstanding Policies, net, Company's standard, higher than that required by any state	$60,954,624.98
Bonds at Market Value	28,673,251.00		
Stocks, at Market Value	806,955.50		
Loans upon Policies of this Co.	3,501,780.00	Liability on account of lapsed Policies not surrendered	193,264.00
Premium notes on Policies in force	340,501.19		
Home Office property	1,916,226.00	Policy Claims in process of Adjustment	257,948.30
Other Real Estate	5,941,279.45		
Real Estate sold under Land Contract, balance purchase price	548,363.25	Premiums paid in advance	28,254.04
Cash in Banks	1,001,023.15	Dividends credited and left with the Company at interest	1,481,854.69
Bills Receivable and Agents' balances	975.70		
Interest due and accrued	304,026.69	Real Estate contingent depreciation account	300,000.00
Rents due and accrued	13,284.69		
Net uncollected and deferred premiums	481,081.17	Unearned Interest	253,905.48
		All other liabilities	109,430.39
	$87,067,189.99	Surplus to Policy-holders	4,176,629.12
Less not admitted Assets	2,599.33		
	$87,059,990.66		$87,059,990.66

SOME OF THE YEAR'S RESULTS:

Increase in New Insurance. Increase in Total Insurance in Force. Increase in Assets. Increase in Net Interest Earnings. Increase in Surplus to Policy-Holders.

WM. P. TRUMBOWER, Gen. Agt.

502-504-506 Byrne Bldg., Los Angeles.

MEANS LOSS IN WAGES.

Working Time on Three Southern Pacific Divisions Cut—Projected Mexican Lines.

The working days at the Southern Pacific shops on the Los Angeles, San Joaquin and Tucson divisions have been reduced to five a week, and from nine to eight hours each. The change will affect all of the shop employés of the three divisions who arepaid by the hour.

Several months ago this time was in effect, due to the falling off in freight. When business increased, six nine-hour days was again the rule, but dullness during the last few weeks has caused the shorter time to be adopted. It is stated that this is merely temporary.

Building in Mexico.

The Kansas City, Mexico and Orient Railway, which E. A. Stillwell is building, independent of Wall street, from Kansas City to the west coast of Mexico, will be completed from Chihuahua, Mex., to the Rio Grande this year, according to General Manager Dickinson. The bridge across the Rio Conchas is now in use, and grading has been finished and track laying is in progress on the eighty-kilometer stretch east of the river. Work on the western extension to Topolobampo, which is being made into a fine port, will be rushed during 1909.

A railroad is projected from Chihuahua through the Heart-Keene oil concessions, to connect with the Southern Pacific at a point in Texas. It is declared in some quarters that Harriman is back of the proposition, but many think it is a project of the Canadians, who have lately been looking over the railroad and mining situation in Chihuahua.

Another line planned and looked on as a Harriman project is a timber railway from Durango, in the State of the same name, to Mazatlan, to connect with the Cananea, Rio Yaqui and Pacific, which will enter that city in March. Ostensibly, the promoters are the large lumber interests of the Sierra Madre, but it would make a fine "feeder" for the Harriman lines.

LOPER MUST HANG.

Killed Old Man in the Mountains Above Fresno and Is Found Guilty After Week's Trial.

[ASSOCIATED PRESS NIGHT REPORT.]

FRESNO, Feb. 8.—Charles H. Loper must hang for the murder of Joe Vernet, whom he killed in the mountains above Fresno on July 20.

After a trial lasting a week, the jury this evening brought in a verdict of guilty, after fifteen minutes' deliberation. Loper smiled when he heard the verdict.

The case was one of the most remarkable in the county. Loper was living in the hills with Vernet, an old man, supposed to have money. Vernet was last seen alive July 16. Loper explained the old man had gone to Oregon and had left him to sell his property and send the proceeds on. Neighbors doubted this story and a search was made for Vernet's body. It was found buried in an obscure place. Vernet had been shot in the back of the head and the body dismembered. Loper made a full confession.

TRUNK'S PRESCRIPTION

RHEUMATISM

Cannot possibly exist in any form if you will take Trunk's Prescription for Rheumatism and Gout and use the Adecta Liniment, and use them strictly according to the directions.

Inflammatory, Sciatic, Muscular, Lumbago, Gout or any other form of Rheumatism. It is positively absurd, ridiculous and preposterous—it is really a pity and a shame to talk about Rheumatism, much less to suffer with it, when you can get Trunk's Prescription for Rheumatism and Gout for $1.50.

This prescription does not ruin the Stomach and it does not depress the Heart. It does not contain any Salicylate of Soda, Salicylic Acid, Oil of Wintergreen, Opium, Morphine or Bromides in any form. It cannot harm you, but it will remove Rheumatism in any and all forms.

What More Do You Want?

MANUFACTURED BY TRUNK BROS. DRUG CO., DENVER, COLO.

On sale in Los Angeles by the Off & Vaughn Drug Co.

352 SO. SPRING ST., COR. FOURTH.

Mail orders receive prompt attention.

15c Outing 7½c

A good, soft, fleecy quality plain colored outing flannel; navy blue and cardinal; 15c outing, 7½c.

THE REAL BARGAIN CENTER OF LOS ANGELES

The 5th STREET Store

BROADWAY AT FIFTH STREET

Interest Compelling Values in Dainty

Waists

Hosts of Pretty Styles Almost Half Price

$1.75 Waists 98c

There are so many pretty new effects, both in the fashioning and trimming of these waists, that you are sure to find two or three at least that you must have at this remarkable price. Don't fail to see them. Beautiful $1.75 lawn and batiste waists, today only 98c.

$2.25 Waist $1.48

An irresistible offering of fine, sheer lawn and batiste waists in the daintiest and smartest of new tailored styles, and a host of extremely effective trimmed models; long sleeves. Some with laundered collar. Now $2.25 waists, $1.48.

$5.00 Waists $2.25

Taffeta silk, messaline and beautiful net waists; the most charming new designs, elaborately trimmed with fine lace panels and medallions, lace yokes; dainty tucked effects; also smart tailored models; colors, ecru, pink, light blue, lavender, gray, tan, black, navy and white. Exquisite waists well worth $5.00. Sale price $2.25.

Confidence the foundation—dependable goods the Keystone of our success

Butler

BUTLER is another name in the hall of furniture fame. This is perhaps the most exclusive line we carry. There is nothing commonplace about it.

This BUTLER Furniture is designed and built to meet the most exacting demands of particular, well-to-do people.

No home of elegance and refinement but what would welcome BUTLER Furniture.

The very highest grade, exclusive decorating houses on Fifth avenue, New York, do not show anything superior in design or construction than is contained in this BUTLER line, shown and sold exclusively by us in this city.

We believe that the people of Los Angeles, Pasadena and other Southern California towns desire to see and to own the BEST in home furnishings, and it is our object to let the people here know that we handle as good and as elegant a line of furniture as is to be found anywhere else in the world.

The fact that we handle BUTLER and other exclusive lines does not make the price one bit higher than if these lines of furniture were sold in every store in this city.

We handle furniture as cheap in price as it is safe for any body to buy it. We also carry the very highest priced goods on the market. There is no longer any need for any home-furnisher to go East in order to secure "EXCLUSIVE THINGS."

BUTLER makes a complete line, including Bedroom, Dining-room, Living-room, Den and Parlor. BUTLER is also strong on small distinctive pieces, such as Tea Tables, Curio Cabinets and many odd and unique things. BUTLER designs include both Colonial and Sheraton and all the Louis styles. Stratford and Cathedral Oak, Beautiful Figured Crotch Mahogany; Sheraton, inlaid with satin wood; French Marquetry, Cabinets and Tables in violet wood, Gold Curio Cabinets beautifully painted in oil.

We show a great many BUTLER articles on our seventh floor, and we would be glad to have you call and see them.

Pease Bros. Furniture Co.

HILL STREET BETWEEN 6TH & 7TH

Every Motorcycle Enthusiast

in Los Angeles and vicinity is cordially invited to inspect the first 1909 Pierce 4-Cylinder Motorcycle that has just arrived. Don't fail to see America's first and only 4-cylinder shaft drive motorcycle that is so far ahead in improvements over all other foreign and domestic machines now before discriminating buyers.

JOHN T. BILL & CO.

NORTHWEST CORNER TENTH AND MAIN STS.

Dutchess Trousers

You know wear like the devil. Right in style and made on the level.

KLEIN & SALZMAN, Sixth and Main.

CREDIT

CARPETS, DRAPERIES, FURNITURE

LYON, McKINNEY & SMITH CO.

648-52 BROADWAY opposite BULLOCK'S

CARTER'S LITTLE LIVER PILLS. CURE SICK HEADACHE. Genuine Must Bear Fac-Simile Signature Brent Good

SICK HEADACHE

CARTER'S LITTLE LIVER PILLS. Positively cured by these Little Pills. They also relieve Distress from Dyspepsia, Indigestion and Too Hearty Eating. A perfect remedy for Dizziness, Nausea, Drowsiness, Bad Taste in the Mouth, Coated Tongue, Pain in the Side, TORPID LIVER. They regulate the Bowels. Purely Vegetable.

SMALL PILL. SMALL DOSE. SMALL PRICE.

CARTER'S LITTLE LIVER PILLS. CURE SICK HEADACHE. Genuine Must Bear Fac-Simile Signature Brent Good

Steamships.

North-German Lloyd

Fast Express Service

PLYMOUTH—CHERBOURG—BREMEN—20 am
Kaiser Wm. II...Mar. 16 K. Wm. D. Gr...Mar. 30
Cecilie .....Mar. 23 K. Wm. II.....Apr. 6

Twin-Screw Passenger Service

BREMEN DIRECT—10 A.M.
Scharnhorst ....Feb. 23 Gneisenau .....Mar. 23
(P. Friedr'h Wm. Feb. 25 Roon .....Mar. 25
*Calls at Plymouth and Cherbourg.
*Calls at Cherbourg.

Mediterranean Service

GIBRALTAR—ALGIERS—NAPLES—GENOA.
Sailing at 11 a.m.
K. Luise.....Feb. 27 K. Albert.....Mar. 13
P. Irene.....Mar. 27 Hamburg.....Mar. 30
*Does not call at Algiers and Genoa.

North German Lloyd Travelers' Checks

Dolriehs & Co., No. 5 B'dw'y, New York

Robert Capelle, 250 Powell st., San Francisco, Cal., or Hugh B. Rice Co., 603 S. Spring st., Lehman's B.S. Agency, 103 Spring st., Los Angeles, Cal.

Hamburg - American

LONDON—PARIS—HAMBURG

Pennsylvania...Jan. 30 Graf. Waldersee Feb. 13
Kais. Aug. Vict. Feb. 6 Patricia.....Feb. 20
ITALY—Via Azores—Madeira and Gibraltar.
S. S. HAMBURG, 1 Feb 25, 15 March 25.
" MOLTKE, 8 April 22.
" DEUTSCHLAND, 20 Feb. 6.
" BATAVIA, April 25.
*Calls Azores. †Madeira. ‡Gibraltar.
HAMBURG-AMERICAN LINE
160 Powell St. San Francisco, or Hugh B. Rice Co., Agts., 603 S. Spring And local Agents. Los Angeles.

Legal

Notice.

Notice is hereby given that, in pursuance of a resolution and order of the Board of Directors of The Edison Electric Company, adopted at a meeting of said Board, duly held in the office of the Company, on the 10th day of December, 1908, a special meeting of the stockholders of said The Edison Electric Company will be held at the office of the Company in the First National Bank Building, in the City of Evanston, County of Uinta, State of Wyoming, the same being the principal place of business of said corporation, on the 27th day of February, 1909, at the hour of 11 o'clock a.m., for the purpose of considering and acting upon the proposition to create a bonded indebtedness of said corporation, and to increase the bonded indebtedness of said corporation to the amount in the aggregate of $30,000,000 in gold coin of the United States, and to secure the bonded indebtedness so proposed to be created and increased by trust deed upon all the properties of said company, real, personal and mixed, of every nature and character whatsoever, wheresoever situated, whether the same be now held or hereafter acquired by it.

Dated December 18, 1908.

By order of the Board of Directors.

R. H. BALLARD, Secretary of The Edison Electric Company.

Stockholders' Meeting.

Notice is hereby given that the annual meeting of the stockholders of the Murphy Oil Company will be held at 701 H. W. Hellman Bldg., 356 South Spring street, in the City of Los Angeles, County of Los Angeles, State of California, on Tuesday, the 9th day of February, 1909, at 2 p.m., for the purpose of electing a board of directors to serve for the ensuing year, and also to transact such other business as may be presented for their consideration. J. T. F. BAEYERTZ, Secretary. Los Angeles, California, January 30, 1909.

Classified Liners.

Times Classified rates: the rate for inserting "Want" ads. in The Daily Times 1c per word for each insertion; in the Sunday issue 1½c per word, each insertion; minimum charge 25c; except under following classifications the rate for which is 10c per line, minimum charge 50 cents: "Society Meetings," "Personals," "Special Notices," and "Baths and Massage."

"Liner" (classified) advertisements for Sunday insertion received over the counter or by telephone after 12:30 o'clock Saturday nights will be inserted under heading "Too Late To Classify."

Sunday real estate advertisements, to be classified properly, must be in The Times office before 10:30 o'clock Saturday night. Rates 1¼ cents per word.

The Sunday circulation of The Times exceeds 77,000 copies, and more "liners" are regularly printed in its columns than in the five other Los Angeles newspapers combined.

Telephone your want advertisements. Ring up "The Times" any time of day or night and secure prompt and careful attention.

The Times cannot guarantee accuracy or assume responsibility for errors of any kind occurring in telephoned advertisements.

THE TIMES will not be responsible for more than one incorrect insertion of any advertisement ordered for more than one time.

Advertisers should retain receipts given by The Times in payment for "Liners," as no mistakes can be rectified without them.

SPECIAL NOTICES—

TIMES COOK BOOK, NO. 3, READY TODAY, and until the edition is exhausted, is placed on sale the largest, most elaborate and comprehensive cook book of the series issued by The Times.
The 818 recipes for hot Spanish and Mexican dishes and the hygienic department are big features of the publication. The recipes, brought out by The Times Prize Cooking Contest, are generally from Southern California housewives and noted chefs. Price 25c; by mail 5c additional. Address THE TIMES, Los Angeles.

SUNDAY REAL ESTATE LINERS—
Classified real estate advertisements for insertion in THE SUNDAY TIMES must be in the office not later than 10:30 o'clock Saturday nights. Other "want" advertisements for Sunday insertion will be taken over the counter until 11:30 p.m.
The great volume of liners printed in The Sunday Times, numbering regularly over 5000 separate announcements, makes this regulation absolutely necessary in order to get the big Sunday issue out on time.

CESSPOOLS—
CLEANS THEM OUT.
2½ years' experience in Los Angeles. We are the only company using a 4-inch wire-bound suction hose; no strainer on end. We pump everything out. No odor; our disinfectant is imported. Best in the world. All work done satisfactory to inspectors. LOS ANGELES SANITARY CO., Temple 886, Home ... Branch office, 306 Frost Bldg.

PICO FURNITURE MOVING CO. WILL move all your furniture and piano in one load for $5, and have everything to do your moving with; 2 large open vans, piano trucks, covers and plenty of packing. Satisfaction guaranteed. PHONES WEST 1466, HOME ...

CLOSING OUT ENTIRE STOCK "MT. Olive nursery, must be sold by the 1st of March. Trees, shrubs, roses, etc., will consider exchange. PHONE HOLLYWOOD 781. 1700 Benefit st., take Hollywood or Colegrove car to Vermont. 21

CESSPOOLS CLEANED OUT. WE CAN TAKE OUT MORE THAN OTHER COMPANIES. OUR FOREMAN IS A PLUMBER AND KNOWS HOW. PRICE IS THE SAME. ODORLESS. 4 TEAMS. NO WAITING. RED CROSS SANITARY CO., MAIN 8686, HOME ...

KING RELIABLE MOVING CO.
West 4155. Home 7...
Before making contract elsewhere. We can save you money. Large open vans with experienced men, $4 for 3 hours' work, or by contract. Beach and country trips a specialty. 11

TIMES BRANCH OFFICE, 521-523 S. SPRING st. Advertisements and subscriptions left at the new Spring-street office of The Times will receive as careful attention as at the main office. Competent clerks in attendance.

WRINKLES—
Bagginess about the eyes removed by the renowned M. Ella Harris method; no injecting; no cutting. Consultation free. Paraffin removed. 414½ S. BROADWAY.

CESSPOOLS, $ TO $4, CLEANS THEM out. We take out 117 gallons at each load more than other companies. IMPERIAL PUMPING CO. Home 2... West ...

"IF YOUR ROOF LEAKS" (BEN SCOTT.) SCOTT, THE ROOFER, 1623 S. MAIN "WILL FIX IT." TIN, SHINGLE, GRAVEL, PAPER. "SHOW HIM THE JOB."

FURNITURE HOSPITAL, SOUTH 84. First-class upholstering, repairing and refinishing. Mattresses and mission furniture to order. 37TH PLACE AND MONETA AVE.

ROOF REPAIRING PROMPTLY ATTENDED to. All work guaranteed. CALIFORNIA ROOFING AND SUPPLY CO., 603 Grosse Bldg. A5546. 10

REPAIR THAT ROOF WHILE THE SUN IS SHINING. WE ARE EXPERTS AND GUARANTEE OUR WORK ABSOLUTELY. ...; MAIN 5731. 9

CALIFORNIA STEAM CARPET CLEANING WORKS cleans carpets, refitting, sewing and laying. 229 E. 4TH ST. Main 72.., Home A2254.

FEATHER PILLOWS RENOVATED AT ACME FEATHER WORKS, 722 San Pedro. Phone Sunset Main 1166, Home F5045.

ROOF REPAIRED; ANY KIND; LOWEST cost, by expert. Address ROOFER, Stall 4, Mewes Market, Ninth and Los Angeles.

SOCIETY MEETINGS—

"OHIO SOCIETY,"
MONTHLY RECEPTION,
FRATERNAL BROTHERHOOD HALL,
LINCOLN AND FIGUEROA STS.
TUESDAY EVENING, FEB. 9, 1909.

PERSONAL— Business.

PERSONAL—
IF YOU WANT THE TRUTH CONSULT BYRON STANLEY.
OLDEST ESTABLISHED, BEST-KNOWN PSYCHIC IN CALIFORNIA. GIVES RELIABLE AND SOUND ADVICE THAT WILL HELP YOU ON ALL AFFAIRS OF LIFE. READINGS 50c.
424—S. HILL—424.

PERSONAL — TIMES COOK BOOK NO. 3 ready today, and until the edition is exhausted, is placed on sale the largest, most elaborate and comprehensive cook book of the series issued by The Times. The 818 recipes for hot Spanish and Mexican dishes and the hygienic department are big features of the publication. The recipes, brought out by The Times Prize Cooking Contest, are generally from Southern California housewives and noted chefs. Price 25c; by mail, 5c additional. Address THE TIMES, Los Angeles.

PERSONAL — THE WORLD'S GREATEST ASTRAL SEER AND PSYCHIC, MILBURN. WHEN CONSIDERING A PSYCHIC CONSULT THE BEST. Milburn is the acknowledged leader of them all. Permanently located in Los Angeles. He advises you with a power higher than human. He brings sunshine and success in your life. Work guaranteed. 428 W. SIXTH ST. Hours 10 to 8, daily and Sundays. 12

PERSONAL— MADAM ANNUVE, The Wonderful Trance Psychic, Mental Healer, 534½ S. BROADWAY (bet. 5th and 6th,) Opp. Hamburger's.

PERSONAL — LADIES, ASK YOUR DRUGgist for Chichesters Pills, the Diamond Brand. For 25 years known as best, safest, always reliable. Take no other. Chichesters Diamond Brand Pills are sold by all druggists.

PERSONAL — WANTED INFORMATION about a street car accident which occurred about 7:30 p.m., October 30, '08, at 11th and Lake sts. Any person who witnessed this accident will do well to communicate with me. Address B, box 44, TIMES OFFICE. 9

PERSONAL—TIMES BRANCH OFFICE, 521-523 S. Spring st. Advertisements and subscriptions left at the new Spring-st. office of The Times will receive as careful attention as at the main office. Competent clerks in attendance.

PERSONAL—LADIES USE DR. LA FRANCO'S Compound; safe, speedy regulator; 25c; druggists or mail; booklet and testimonial free. DR. LA FRANCO, Philadelphia, Pa.

PERSONAL—ROOF REPAIRING PROMPTLY attended to. All work guaranteed. CALIFORNIA ROOFING AND SUPPLY CO., 603 Grosse Bldg. F5546. 10

PERSONAL—HENLEY, SUCCESSFUL PSYCHIC. Gives dates, facts, figures. Readings daily. 534½ S. BROADWAY, bet. 5th and 6th. 12

PERSONAL—MME. ORA, EXPERT PALMist; ladies, 25c; gents, 50c. 308½ S. SPRING. 17

PERSONAL—"LIZBETH," PSYCHIC, PALMist and magnetic healer, 530 S. BROADWAY. 12

PERSONAL — PROF. ALTHOUSE, NOTED astrologer and palmist. 306½ S. Spring. 13

PERSONAL — MUNDO, INDIAN SEER. Readings daily. 341½ S. SPRING ST.

PERSONAL— Business.

PERSONAL—PROF. W. E. KING, 247 S. HILL ST. 247.
ASTRAL DEAD TRANCE SPIRIT PSYCHIC, SEER AND PALMIST. SPECIAL READING THIS WEEK—50c—50c—50c—50c—50c.
To receive the 50c readings you must cut this advertisement out and bring it with you. He gives dates, facts and figures, reliable and important advice. Call and he will guide you with certainty higher than human power; tells you the truth, good or bad. Predicted election of TAFT and defeat of BRYAN.
HIS REVELATIONS ARE MOST WONDERFUL and acknowledged to be of the highest order, not made to satisfy idle curiosity, but intended to give those who seek the truth a permanent benefit. He does not cater to the superstitions of the ignorant, credulous people. If you are in doubt that he can and will perform all he claims, feel yourself invited to call and he will give you a more substantial proof of his marvelous power than you have before received from mortal.
HIGH-CLASS PATRONAGE SOLICITED.
Readings daily and Sunday, 10 to 8.
Permanently located in his own home,
247 S. HILL ST. 247.
BETWEEN 2D AND 3D STREETS.
NEAR ANGELS' FLIGHT.
PROF. W. E. KING.

PERSONAL—MADAM KARMA.
MADAM KARMA.
MADAM KARMA.
MADAM KARMA.
WORLD'S GREATEST SEERESS.
WITHOUT ASKING ONE QUESTION, BEFORE YOU UTTER A WORD,
Karma gives dates, facts, figures. Tells you of living or dead. YOUR SECRET TROUBLES, the cause and remedy; in fact, tells everything. Gives infallible advice on all affairs of life.
There are no mistakes made in the predictions made by the great and wonderful KARMA.
BY PUBLIC REQUEST, SPECIAL READING THIS WEEK, 50c—50c—50c—50c—50c—50c.
To receive the 50c readings you must cut this ad. out AND BRING IT WITH YOU.
Hours 10 to 8.
HOTEL WILLOUGHBY, SUITE 1, 506 SOUTH HILL ST. 506.
OVER PARK BANK.
COR. FIFTH AND HILL STS.
OPP. CENTRAL PARK.
MADAM KARMA.
MADAM KARMA.
MADAM KARMA.
MADAM KARMA.

PERSONAL—
MRS. MASSON.
The noted palmist of London, Eng., may be consulted at 223 S. SPRING ST. (over Owl Drug Store) by those desiring careful, conscientious and reliable hand readings from one of the foremost palmists of the day.
HIGH-CLASS PATRONAGE SOLICITED.

WANTED— Help, Male.

WANTED—
Two hat and men's furnishing goods salesmen; one clothing salesman, and one floor manager at DESMOND'S. Good salary and permanent positions to men who understand their business. Apply by letter, giving reference. 9

WANTED—REAL ESTATE SALESMAN TO take charge of our house and lot department; must know valuations and have his own automobile; A-1 proposition to right man and the very best opportunity to make money. SEE LUNDEEN FOR HOMES, 222-223 Central Bldg., 6th and Main. 9

WANTED—I MADE $50,000 IN FIVE YEARS in the mail order business; began with $5. Any one can do the work home in spare time. Send for free booklet. Tells how to get started. HEACOCK, box 713, Lockport, N. Y.

WANTED—JAPANESE EMPLOYMENT AGENCY, No. 650 S. Grand ave. This is only the place where you can get best Japanese help. MAIN 4839, F4851. 13

WANTED—AT KERN RIVER OIL FIELDS, stenographer with some knowledge of bookkeeping; salary reasonable to start with chance for advancement; give references. Address P.O. 148, Bakersfield, Cal. 10

WANTED—ANY INTELLIGENT PERSON may earn good income corresponding for newspapers; experience unnecessary. No canvassing. Send for particulars. PRESS SYNDICATE, box 701, Lockport, N. Y.

WANTED — ASSISTANT BUYER FOR large clothing department. One having had several years' experience. Young man preferred. Address F, box 130, TIMES OFFICE.

WANTED — EXPERIENCED MAN FOR wholesale ribbon and piece goods department; must be A1. See HINZ & LANDT, Wholesale Milliners, 444 South Broadway, Los Angeles, Cal. 11

WANTED—STEADY BOY, LIVING AT home, for office and errand work. Must have a wheel. $15 per month to start. Call 8 a.m. DAKE'S ADV. AGENCY, 427 S. Main. 9

WANTED — FREE SCHOLARSHIP TO young lady, competent to assist in office of business college; work will not interfere with studies. Call 217 WRIGHT & CALLENDER BLDG. 11

WANTED—STOCK SALESMAN; WE WANT a man to sell stock on commission. THE WESTERN ENGINEERING CO., 502 H. W. Hellman Bldg.

WANTED—BOY TO TAKE CARE OF ELEvator, thoroughly responsible; no other need apply. LYON-M'KINNEY-SMITH CO., 652 S. Broadway. 9

WANTED — HEBREW SALESMAN OF ability with an acquaintance among the best people. $300 to $500 per month. Call on MANAGER, 318 Fay Bldg. 13

WANTED — SALESMAN TO HANDLE staple article in and out of city. Apply at Factory, 126 S. STATE ST., from 9 a.m. to 4:30 p.m.

WANTED—DRIVER FOR MILK WAGON; 1 trip and work in milk-house; good all-round man, $40 and room. 1801 NORMANDIE AVE. West 4727. 9

WANTED—SOLICITOR WITH BICYCLE TO get window shade orders, $5 weekly and 10 per cent. H. C. ANDERSON & SON, 1434 S. Main st. 9

WANTED—MEN WHO WANT TO MAKE money by giving a small part of their time, day or night. Apply FF, box 282, TIMES OFFICE.

WANTED—EXPERIENCED GROCERY SPEcialty salesmen to sell advertised brand of soap. State age, experience and references. Address F, box 137, TIMES OFFICE. 10

WANTED—MEN FOR DETECTIVE SERVice; experience not necessary. Address B, box 83, TIMES OFFICE, Los Angeles, Cal., inclosing stamped envelope. 10

WANTED—A FINE APPEARING GRAY physician, registered in California, with hospital experience, good salary, short hours, no traveling. DR. C., 747 S. Main st.

WANTED—A MECHANICAL DRAFTSMAN, quick and good detailer. McCAN MECHANICAL WORKS, East Adams and Long Beach ave.

WANTED—A PIANIST WITH A FEW HUNdred dollars can secure a permanent position with a good salary. Address immediately, 337 S. OLIVE. 10

WANTED — PRESSMAN TO FEED AND make ready his own press; steady job. L. W. HOPKINS PRINTING AND RUBBER STAMP CO., 226 Franklin st. 9

WANTED—BOY WITH WHEEL TO LEARN trade; must be 16 or 17 years old. L. W. HOPKINS PRINTING AND RUBBER STAMP CO., 226 Franklin st. 9

WANTED — BUSINESS MANAGER, GOOD wages to right party. Call 329 W. First st. Upstairs, room 10. FRANCIES SCHLATTER, divine healer. 11

WANTED—DECORATING, PAINTING, PAper hanging and carpenter work in exchange for piano. FITZGERALD MUSIC CO., 113 S. Spring st. 9

WANTED—A MAN OR RELIABLE BOY for steady job, for a few hours every morning, caring for horse and garden. 1933 OCEAN VIEW AVE. Call before 9 a.m. 11

WANTED—SOLICITORS; A GOOD CHANCE for the right party. GREAT AMERICAN IMPORTING TEA CO., 408 E. Fifth st., 402 W. Seventh st., 408 Temple. 11

WANTED—SMALL AUTO FOR CITY USE; must be in good running condition; piano to exchange. SMITH, 635 W. Seventh st. 10

WANTED—BAND SAWYER AND TURNER for pattern job. Apply 1000 N. MAIN, Up-to-date Pattern Co. 9

WANTED—CEMENT FINISHER WANTED as partner. MARTIN MADSEN, 620 Wall. Main 9294. 9

WANTED—TWO GOOD LADIES' TAILORS at once. 161 E. COLORADO ST., Pasadena, Cal. 9

WANTED — BOY TO SELL CANDY ON trains and in theater. S. W. BUELL, 120 N. Main st. 9

WANTED—TWO SOLICITORS, SOMETHING new; big money to workers. Call 4431½ CENTRAL AVE., from 12:30 to 5 p.m. 9

WANTED—COAT MAKER ON LADIES' garments. 512 S. Broadway. W. H. MOSHIER CO. 9

WANTED—3 EXPERT ADVERTISING SOlicitors. Call at 534½ S. SPRING, between 10:30 and 12. Ask for Mr. Emerson. 9

WANTED—STRONG BOY WITH WHEEL. Apply at VIENNA EMPORIUM, 349 South Broadway. 9

WANTED—SMALL BOY WITH WHEEL. Inquire E. W. REYNOLDS CO., 342 S. Broadway. 9

WANTED — PAPER HANGER TO HANG paper on room 12x18. Call 119 S. MATTHEWS ST. Must be cheap. 9

WANTED—25 ORANGE PICKERS, $1.50 TO $2 per day, 9 hours. GLENDORA CITRUS ASSOCIATION, Glendora, Cal. 10

WANTED—4 CARRIAGE AND AUTOMOBILE painters and one collector. Bond required. 1230 S. MAIN. 9

WANTED—MARKER AND DISTRIBUTOR and apprentice. Call WARDROBE LAUNDRY, 215 Boyd st. 10

WANTED—A TINSMITH AS HELPER IN making galvanized pipe. Apply 119 E. 33RD ST. 9

WANTED—BOY WITH WHEEL FOR DElivery small parcels. 323 W. THIRD. 9

WANTED—GOOD, HONEST BOY. MUST Must have a wheel. 408 E. 4TH ...

WANTED— Help, Male.

Note—Applicants for positions are advised not to enclose original recommendations in answer to ads. Send duplicates only.

WANTED—
HUMMEL BROS. & CO.,
A Strictly First-class Agency.
All Kinds of Help Promptly Furnished.
Your Orders Solicited.
116 EAST SECOND STREET,
Between Main and Los Angeles sts.
Largest and best equipped offices on Pacific coast.
SUNSET MAIN 509.
HOME EXCHANGE 10709.
Blacksmith and shoer, city, $75; tile maker, $2 and found; man and wife, ranch and cook, $70 etc.; men to clear land, $1 and found; ranch hands, $30 etc.; milkers, $35, $40 etc.
HOTEL DEPARTMENT.
Bell boys, hotel, country, $10 etc.; baker and pastry cook, $60 etc.; man and wife, apartment house; man and wife, cook and waitress, $90 etc.; man and wife, boarding-house, oil fields, $90 etc.; dishwasher, $8 etc.; Greek bootblacks, $12 week. 9

WANTED—MEN OF HIGH CALIBER AND INTEGRITY FOR POSITIONS OF TRUST
—AT—
THE HOUSE OF PHILBROOK,
(Incorporated.)
HEAD OFFICE, 233 SECURITY BLDG.
BRANCH OFFICES ARE BEING ESTABLISHED IN EVERY LARGE CITY IN NORTH AMERICA.
THE GREAT CLEARINGHOUSE FOR ABILITY.
WE HAVE MORE POSITIONS BY FAR THAN WE HAVE MEN TO FILL THEM. If you are in the brain-worker class it will be to your advantage to see us at once. 9

WANTED—POSITIONS SECURED FOR
Office men, Assistant book-keepers,
Book-keepers, Collectors,
Stenographers, Timekeepers,
Cashiers, Railroad Clerks,
Private secretaries, Hotel clerks,
Clerks, dept. stores, Grocery clerks,
Traveling salesmen, Watchman,
Electricians, Engineers,
General office and mercantile assistants.
COMMERCIAL SERVICE CO. (INC.,) 514-15-16 Bumiller Bldg., 430 S. Broadway. 10

WANTED—PHYSICIAN, REGISTERED IN California, for general office specialty work, especially able to do nose and throat work. Must be willing to advertise in a modest, legitimate way. Do not apply unless able to give references, for only a man of first-class appearance, habits and ability will be considered. Permanent place, good salary and per cent. of profits; no money to invest. Business established and need a competent assistant. Write fully, first letter; confidential. Out of city. Address A, box 9, TIMES OFFICE. 11

WANTED—JAPANESE
PACIFIC EMPLOYMENT CO.
Leading agency and contract office.
'Phone Home F1078, Main 1714.
House and window cleaning department.
Female department.
621 W. SIXTH ST., Los Angeles, Cal.
ATTENTION—Beware of imitators who are using our firm name, "PACIFIC." 9

WANTED—A YOUNG MAN WHO CAN DO soldering. Apply early, 1704 E. 16TH. 9

WANTED— Help, Male or Female. (Investment Required.)

WANTED — BRIGHT MEN OF PROVED ABILITY FOR BRANCH MANAGERS. THE HOUSE OF PHILBROOK
Is establishing branches (as fast as possible) in every large city in North America and want high-grade men of unquestioned character and ability who can command from $2000 to $5000 to take the management of such offices on salary and percentage; only men of the highest caliber desired; to such we offer a proposition that is second to none. You have entire control of your own money and you are entirely secured in every way. Not a petty investment, but an excellent business opening. If you have the proper qualifications call at
THE HOUSE OF PHILBROOK, 232-233-234 Security Bldg. 9

WANTED — WIDE AWAKE, TEMPERATE man, at once, who can invest $350 with services, to take half interest in fine paying, established cash business. This will pay you $125 monthly; experience not necessary; will teach you the business. Hours from 8 to 5; clean work. You must be reliable. Call 702 S. SPRING ST., room 206. 10

WANTED—AT ONCE, GOOD HONEST MAN who can invest $350 and services in old-established cash business that requires no experience, as owner will teach you the business. This will pay you $150 month. Particulars, 224 S. BROADWAY, office 438. 11

WANTED—ENERGETIC MAN FOR OUTside work, in established business on Broadway, $15 per week; $500 required; investment secured. Call ROOM 14, 453½ S. SPRING. 10

WANTED—LIVE MAN WITH $350. TAKE interest in old-established business; experience not needed; good wages to right man. ROOM 9, 534½ S. Broadway.

WANTED—A PARTY WITH $150 TO $500 TO introduce my chemical compound; renders gasoline non-explosive. For demonstration and particulars call 1546 BRIDGE ST. 9

WANTED—EASTERN MEN FOR WORK; wages $40 to $150 monthly and board; steady work; investment. 287 WILCOX BLDG. 10

WANTED— Help, Female.

WANTED — A GIRL FOR GENERAL housework and occasionally assist with care of baby; must be first-class plain cook; family of 2. Call today, 1407 WILTON PLACE, Pico car. 10

WANTED — FREE SCHOLARSHIP TO young man, competent to assist in office of business college; work will not interfere with studies. Call 217 WRIGHT & CALLENDER BLDG. 11

WANTED—LADY AT ONCE, FASHION Beauty College, exceptional opportunities. Entrance 307 S. BROADWAY, rooms 11-12-13.

WANTED—AT HAMBURGER'S. 25 saleswomen for book and stationery department. Apply before 10 a.m., at SUPERINTENDENT'S OFFICE. 9

WANTED — GOOD, WILLING GIRL FOR small family; must be able to cook; nice place; $30 a month. Call between 2 and 5, 745 S. UNION. 9

WANTED—LADIES WHO WANT TO MAKE money by giving a small part of their time day or night. Apply FF, box 244, TIMES OFFICE.

WANTED—TAILORESS FOR SKIRTS AND jackets; none but first-class need apply; steady position; good pay to right parties. Apply at BENIOFF'S, 623 S. Hill st. 9

WANTED — LADIES FOR HOME WORK, easy, rapid, profitable and permanent; experience unnecessary. Address X, box 224, TIMES BRANCH OFFICE. 12

WANTED—A COMBINATION PIANO PLAYer and singer. Apply 224, second floor, PACIFIC ELECTRIC BLDG., 9:30 a.m. Klein Optical Co. 9

WANTED—THREE CAFE WAITRESSES, Long Beach, $8 week; no office fee. Call early. SWEDISH EMPLOYMENT BUREAU, 101½ S. Broadway. 9

WANTED—A LADY, FLORENTINE HAIRDRESSING COLLEGE, corner Broadway entrance, 227 Mercantile Place. Exceptional opportunity for hustlers. F7287. 13

WANTED—INTELLIGENT WOMAN TO INvestigate a new line of work, both interesting and profitable. Address C, box 25, TIMES OFFICE. 10

DRESSMAKER, COMPETENT, WOULD like sewing by day, references. Phone WEST 1605.

WANTED—COMPETENT GIRL FOR COOKing and general housework. Must be a good cook. Call at 915 S. OLIVE ST. F1290. 8

WANTED—YOUNG LADIES TO TRAIN FOR nurses; must have good references. 1511 S. HOPE ST. 9

WANTED—COMPETENT WHITE GIRL FOR general housework; adults; some washing; wages $30. Call 1866 W. 11TH. 9

WANTED—BY PRIVATE FAMILY, ONCE a week, in Hollywood; laundress (white;) car fare paid. 'PHONE 57188. 9

WANTED — CHRISTIAN LADY TO JOIN lecturer in picture shows in small towns. Address E, box 45, TIMES OFFICE. 9

WANTED—A YOUNG GIRL TO ASSIST IN housework, good home. Apply 856 W. WASHINGTON ST. 11

WANTED—A LADY ADVERTISING SOLICitor. 318 AMERICAN NATIONAL BANK BLDG. Phone A1661. 9

WANTED — WOMAN FOR GENERAL housework, small family; bungalow. Call 927 CARONDELET ST. 10

WANTED—PANTS OPERATOR; ONE THAT can also finish. 134½ N. SPRING ST., room 25. 10

WANTED—GIRL OR WOMAN FOR WORK, mornings and evenings; small family. 'PHONE SOUTH 7, mornings. 9

WANTED—GIRL FOR GENERAL HOUSEwork; good wages; no washing. 975 MANHATTAN PLACE. 9

WANTED—NEAT, REFINED YOUNG GIRL for general housework; good home. 'PHONE WEST 5684. 9

WANTED — EXPERIENCED WAITRESS. JAPANESE RESTAURANT, 410 E. Fifth st. 9

WANTED—FIRST-CLASS COOK; MUST BE protestant, single, neat and strong. Call at office. DR. C., 747 S. Main st.

WANTED — EXPERIENCED SALESLADY for millinery; give 'phone number. Address F, box 165, TIMES OFFICE. 9

WANTED—HOUSEKEEPER. 1511 PALOMARES AVE. Take Hooper ave. car. 9

WANTED—FIRST-CLASS DOMESTICS CAN find position by applying to Y.W.C.A. 9

WANTED—COLORED GIRL FOR SECOND work. 'PHONE 59012. 9

WANTED — WOMAN TO WASH DISHES and help in kitchen. 1040 S. OLIVE. 9

WANTED—GIRL, LIGHT HOUSEWORK, small family. Apply 1458 W. 25TH ST. 11

WANTED—WAITRESS. 531 W. SIXTH ST.

WANTED — AT ONCE, A FIRST-CLASS waitress. HOTEL MELROSE 9

WANTED— Help, Female.

Note—Applicants for positions are advised not to enclose original recommendations in answer to ads. Send duplicates only.

WANTED—
Pantrywoman, $30 etc.; family cook, country, $45 etc.; cook, Imperial Valley, $40 etc.; cook, oil boarding-house, $35 etc.; family cook, country, $35 etc.; second girl, same place, $25 etc.; ranch cook, $40 etc.; head waitress, Arizona, $45 etc.; waitress, R.R. eating-house, $25 etc.; four waitresses, first-class hotel, $25 etc.; six waitresses, country, $25 etc.; waitresses, $25, $8, $9 week; waitress, beach, $25 etc.; waitress, restaurant, Catalina, $8 week; chambermaid, country, $25 etc.; girl, mixed work, country, $35 etc.; another, city, $25 etc.; hotel laundry ironers, $35 etc.; ironer, laundry, piece work; housegirls, $35 etc., $30 etc., $25 etc.
HUMMEL BROS. & CO., 116 E. Second st. 9

WANTED—GIRL OR WOMAN TO ASSIST in general housework; comfortable home; will pay $30; family of five; two boys, 11 and 13, in school; baby girl; wife takes all care of baby and husband out of town during week. Take Hollywood car to Golden Gate ave., walk one block south to LARISSA DRIVE, No. 3424. Applicants call at residence between 9 and 4. 9

WANTED—TWO TEACHERS OR HIGH school graduates; one to learn typewriting and compose letters; other to learn nursing; large salary from start; both must be Protestants, very fair, of splendid appearance, between 20 and 35. DR. C., 747 S. Main st.

WANTED — HOTEL WAITRESSES, CITY and country; chambermaids, city and country; housegirls, city and country; cooks, cafeteria girls, body ironer, cafe waitresses; we have nice positions to offer; new orders daily. SECURITY EMPLOYMENT AGENCY, 234 Bryson Bldg., Second and Spring. 9

WANTED—FAMILY COOK, CITY, $35; ANother, $30; second girl, $30; general housegirl, country, $35; another, as one of family, $35; housegirl, one lady, $25; other places, city, $20 to $30; six arm waitresses, $30; hotel waitresses, $35 and $30. HENDERSON EMPLOYMENT AGENCY, 455 S. Broadway. 9

WANTED—ONE BOOK-KEEPER, $10; 6 hotel waitresses, for beach hotel; 2 office hall waitresses, $30 and found; out-of-town; 3 hotel waitresses, 2 arm waitresses, 2 chambermaids, 1 pastry cook, $14. TOURIST AND HOTEL REPORTER, 206½ S. Main st., room 9. 9

WANTED — CANDY SALESGIRL, $7; 2 two-meal waitresses, $7; 6 hotel waitresses, $25, found; chambermaid, $30; kitchen woman, $25; housegirls, $20 to $30; many more places open. BROADWAY EMPLOYMENT OFFICES, 316 S. Broadway.

WANTED—WE WANT A LADY TO SELL stock, or give us the names of people who might become purchasers, we pay a good commission. THE WESTERN ENGINEERING CO., 502 H. W. Hellman Bldg.

WANTED — WAITRESSES, BEACH, $8 week; city, $7 to $10; cook, boarding-house, $35; mixed work, $25; general housework, $35; long list others, $20 to $40; Pasadena, $30; ranch, $35 etc. SWEDISH EMPLOYMENT BUREAU, 101½ S. Broadway. 9

WANTED—LADIES TO MAKE SOFA PILlow tops and art novelties at home; easy and beautiful work; taught free; pays $8 to $10 weekly. Call at store, 734 S. BROADWAY. Woman's National Art Exchange.

WANTED—ANY INTELLIGENT PERSON may earn good income corresponding for newspapers; experience unnecessary; no canvassing. Send for particulars. PRESS SYNDICATE, box 782, Lockport, N. Y.

WANTED—GIRL FOR GENERAL HOUSEwork; 2 in family; laundry sent out. Prefer some one who is alone; references required. Take yellow University car. 2143 THOMPSON ST. 9

WANTED—YOUNG GIRL TO ASSIST WITH second work and take care of 2 children, aged 4 and 6; must be in good health and neat; good home and good wages. 'PHONE HOLLYWOOD 351, HOME 29190. 9

WANTED—LADIES TO MAKE SOFA PILlow tops at home for wholesale house; steady work, good pay, experience unnecessary. Unlimited instruction free. IDEAL ART CO., room 18, 415½ S. Spring st. 12

WANTED— Help, Male and Female.

WANTED—A JAPANESE COUPLE, MAN for first-class cook and wife second work, wait on table; must speak good English. 'PHONE 59083. 10

WANTED — LADIES AND GENTLEMEN wishing steady employment; salary guaranteed. See MRS. MOTT Monday, 753 S. Spring, or 757 S. Main st. 9

WANTED—MAN AND WIFE ON RANCH. wife cook for 10 men, $60. SWEDISH EMPLOYMENT BUREAU, 101½ S. Broadway. 9

WANTED— Help, Male or Female. (To Learn Trades.)

WANTED—YOUNG MEN BETWEEN THE ages of 18 and 25 are taught to operate the linotype machine at THE TIMES LINOTYPE SCHOOL, corner San Fernando and College sts., Los Angeles. Good operators are in demand in every section of the country, and the pay is above the average. It is possible to learn it from three to six months. Apply to SCHOOL MANAGER for terms.

WANTED—LADIES, LEARN BEAUTY CULture, hairdressing and hair manufacturing at MACDONALD'S, the original, up-to-date, refined, most sanitary and largest college of beauty culture in America; a diploma from MacDonald's means success to you. We lead while others follow. MACDONALD'S, 204 Mercantile Place. 13

WANTED — STUDENTS AT ONCE TO learn beauty culture in all branches, taught by experts, exceptional opportunities for students' wages paid while becoming proficient in their work. FASHION BEAUTY COLLEGE, entrance 307 S. Broadway. Tel. A1224. 13

WANTED—17 CONTRACT JOBS, GOING IN plumbing, brick laying and electricity; students earn tuition back after 2 months and can learn the trade in about 4 months; catalogue free. UNITED TRADES SCHOOL CONTRACTING CO., 122 E. Ninth, Los Angeles.

WANTED — LADIES, BEAUTY CULTURE pays big. Cost less; earns more. That fascinating profession. "THE FLORENTINE," cor. Broadway, entrance 227 Mercantile Place. F7287. Original and reliable. Ask our girls. 13

WANTED — RAILWAY MAIL CLERKS. March examinations. Preparation free. FRANKLIN INSTITUTE, Rochester, N. Y.

WANTED— Help, Male and Female. (Instruction Course.)

WANTED—TWO YOUNG MEN, HIGH school or University graduates to complete class of 10 for 3 weeks' course in the Insurance College. Tuition free. Position guaranteed. See MANAGER, 318 Fay Bldg. 13

WANTED—RAILWAY MAIL CLERKS, $800 first year. Examination in Los Angeles May 15. Preparation free. FRANKLIN INSTITUTE, Rochester, N. Y.

WANTED— Situations, Male.

WANTED—FIRST-CLASS CHEF FOR HOtel, club or cafe; wish position, city or country; good references from former employment. Address A, box 169, TIMES OFFICE. 9

WANTED—YOUNG MEN'S CHRISTIAN ASsociation Employment Department supplies investigated help of all kinds. Phone 10832 and MAIN 8380. 13

WANTED — LIVELY JAPANESE BOY wants position as school boy; speaks well. GEORGE SAW, Christian Home, 446 S. Olive. 13

WANTED—SITUATION BY MAN WITH 5 years references from the east in wholesale liquor or driver. PREUSS, 1306 Connecticut st. 9

WANTED—GOOD JAPANESE BOY WISHES position store or company cleaning, and to do chamber work at hotel; speaks good English. Address F, box 158, TIMES OFFICE. 15

WANTED — GENTLE JAPANESE BOY wishes position as saloon porter; 2 years' experience. Address F, box 139, TIMES OFFICE. 15

WANTED—JAPANESE WANTS POSITION as cook help and house work; wages no object. MATSU, 116 W. 9th st. Main 6749. F1676. 10

WANTED — PAINTING, VARNISHING, tinting; highest grade; lowest price. WILSON, A9631; Main 5726. 10

WANTED — SITUATION, MANAGER, ASsistant or head janitor office building; experienced. Room 26, 940 S. BROADWAY. 9

WANTED—SITUATION AS CAKE BAKER, either city or country. Address E, box 178, TIMES OFFICE. 9

WANTED—CARPENTER, GOOD FINISHER, $2.50 per day. Address E, box 170, TIMES OFFICE. 10

WANTED—CARPENTER WORK, JOBBING and general contracting, all work guaranteed. Phone SOUTH 4290. 14

WANTED — SITUATION, YOUNG MAN, college education, good health. GEO. B. ADAMS, 1056 S. Burlington ave. 10

WANTED—CARPENTER WANTS WORK with builder, 25c hour. WOLBERT, 620 Wall. Main 9294. 10

WANTED—EXCELLENT JAPANESE COOK and good housekeeper, wishes position in family. JOHN, Phone F5014. 11

WANTED—JAPANESE BOY WANTS POSItion beforenoon. JAPANESE MISSION, Broadway 2283; B5956. 10

WANTED—FIRST-CLASS YOUNG CHINESE cook desires position in high-class family. G. KEE, 311 Marchessault st. 9

WANTED—SITUATION, ASSISTANT DRUG clerk; none registered, city. Address D, box 116, TIMES OFFICE. 9

WANTED—JAPANESE BOY WHO HAS EXperience at saloon work wants position. 115 S. SAN PEDRO ST. Main 3036. 9

WANTED—YOUNG MAN WANTS WORK afternoons, evenings; experienced dishwasher, janitor, etc. References. MAIN 6686. 9

WANTED— Situations, Male.

WANTED—SITUATION AS SALESMAN, BY young man, 26. Christian, strictly temperate, good address and appearance, Sheldon School graduate; seven years' excellent business training, both in office and road work, thoroughly understands general office work and correspondence; best references. Desires position where ability and result obtained will mean a good future. Address R. E. FORD, 940 West 6th st. 9

WANTED—POSITION AS PROOF-READER or as proof-reader, book-keeper and office man; am experienced in all kinds of proof-reading, book work, law work, etc.; 14 months proof-reader on a morning daily; have filled every position on the quill-driving end of a newspaper and can do any kind of newspaper work. Address F, box 164, TIMES OFFICE. 9

WANTED—BAKERY PROPRIETORS
In need of first-class help, bread, cake and pastry cooks furnished promptly. Inquire New Bakers' Home, corner Third and Wall, Hermosa Hotel.
S. J. GILMORE, prop. Home 'phone A5104.

WANTED—A SITUATION AS CHAINMAN or rodman in a surveying outfit by a young man who is taking a correspondence course in civil engineering; is 19 years old, fine physique, strong and active, and has had experience; can give best of references. Address D, TIMES BRANCH OFFICE, Long Beach, Cal. 13

WANTED—MIDDLE AGED MAN, A POSItion as watchman or some small business or manufacturing concern. Will deposit $200 for use of employer if needed. Wages no object. Reference given and required. State what you have with name and address first time or no attention given. City or county. Address C, box 169, TIMES OFFICE. 9

WANTED—A POSITION IN A LAW OR real estate firm by a young man who has the following qualifications—Fairly well educated, better than average penman, member of the Supreme Court bar of California; is perfectly sober and can refer to out of town bank as to honesty and integrity. Address E, box 44, TIMES OFFICE. 9

WANTED—AUTOMOBILE LAMP REPAIRER wants permanent situation. Advertiser, Englishman, 24, has thorough knowledge of all leading European makes. Good steady workman. Would emigrate immediately. T. WHISTON, 32 Gloucester st., Queen Square, London, W. C.

WANTED—POSITION IN GOOD FIRM BY reliable young man as collector. Have had eight years' experience; know the city thoroughly and can furnish the very best references in town; also have runabout which would use if needed. PHONE 24753. 9

WANTED—POSITION IN HOTEL, YEARS of experience as clerk and steward; best references; go anywhere; age 25; married. Address W, box 263, TIMES BRANCH OFFICE. 11

WANTED — YOUNG JAPANESE WANTS position at laundryman work in hotel or apartment house; has good experience about plumbing work. Address GEO. M., 156 North Central ave. 9

WANTED — POSITION BY COMPETENT young man as chauffeur, can furnish the best of references. Have handled both foreign and domestic cars. 3 years' shop experience. Address 644 E. 21ST ST. 9

WANTED — EXPERT STENOGRAPHER, rapid Remington operator, wishes position. Moderate salary; will leave town. No agencies. Address F, box 190, TIMES OFFICE. 10

WANTED—A GENTLEMAN OF MIDDLE age with good business experience desires position for part of each day. Can furnish first-class references. Address F, box 191, TIMES OFFICE. 9

WANTED — EXPERIENCED, ENERGETIC real estate salesman wants position with firm handling tracts or houses and lots; salary or commission. Address X, box 236, TIMES BRANCH OFFICE. 9

WANTED — JAPANESE, FIRST-CLASS cook, who has many years' experience; best references; wants situation in private family; willing to do house work. FRANK, Phone A2792 or Main 3660. 11

WANTED — DRAUGHTSMAN, ARCHITECtural, 7 years' eastern experience, capable to prepare complete working drawings from sketching to finishing, desires position. G. N. A., 701 W. Temple st. 9

WANTED—HOUSE, WINDOW CLEANING, PAINTING, TINTING, CARPENTERING, ROOF REPAIRING, PLUMBING, BY EXPERT MECHANIC. CALL UP APARTMENT 108. 'PHONE A3404. 14

WANTED—POSITION BY YOUNG JAPANese, skillful fancy cook in private family where waiter is kept, in city or Pasadena. Excellent references. Address TOM, 516½ W. 7TH. Phone F5014. 11

WANTED—YOUNG MAN WISHES PLACE to do light work for room and board while attending night school. Address E, box 186, TIMES OFFICE. 11

WANTED—ABLE CARPENTER, FOREMAN and estimater, is looking for suitable employment; best of reference given. Address P.O. BOX 851. 9

WANTED—POSITION, FOREMAN ON COTton ranch in Imperial Valley; 10 years' practical experience of growing cotton in Texas. Address E, box 187, TIMES OFFICE. 9

WANTED—JAPANESE, LICENSED CHAUFfeur wants position in private family; also do side work in spare time. Phone F1676, Main 6749. 116 W. Ninth st. TAKAHASHI. 11

WANTED— Situations, Female.

WANTED—A POSITION WHERE REAL ASsistance is required; am 25 years old and possess experience, tact and ability. Address K, box 76, TIMES OFFICE. 9

WANTED—DRESSMAKER OPENING BUSIness desires all kinds of work; Empire gowns specialty; price moderate; fit and work guaranteed. Phone 21403, 1315 S. FLOWER. 9

WANTED—POSITION AS CASHIER IN cafe or store or any good business; have reference and experience; guarantee satisfaction. A5600. MAIN 5611. 9

WANTED—JAPANESE GIRL WISHES SITuation in private family to do second work. M., 510 VIGNES ST. Tel. Main 5726, Home A9031. 9

WANTED—YOUNG LADY WISHES POSItion, office work; switchboard operator, cashier; rapid penman. Address C, box 30, TIMES OFFICE. 9

WANTED—POSITION FOR WHITE GIRL as chambermaid or general housework; thoroughly competent. 940 HILL. Main 5043, F5233. 10

WANTED—LADIES, SOMETHING NEW, embroidery, painting, lessons free; good pay for all or spare time. Call 713 S. FLOWER. 9

WANTED—POSITION; A MIDDLE-AGED Danish widow alone, as working housekeeper by small family; good cook; good reference. Address K, box 181, TIMES OFFICE. 9

WANTED—BY WOMAN, EXPERIENCED and obliging, cooking or house work in agreeable, refined family; wages $25 to $30. Call MARGARET, West 2700. 9

WANTED — RESTAURANT WORK OR housekeeping rooms. D. F. COOKSEY, 569 Wall st. 9

WANTED—POSITION BY EXPERIENCED nurse girl to care for children, with reference. Phone EAST 112, Tuesday. 9

WANTED — COLORED GIRL WANTS wants housework; wages $25 to $35; good plain cook. Tel. MAIN 1939, A4396. 9

WANTED—A JAPANESE GIRL WANTS A situation in a family to do housework. 445 S. OLIVE ST. 25

WANTED—BY GOOD RELIABLE COLORED cook, position cooking or general house work. Phone BROADWAY 4723. 9

WANTED—PARALYSIS, MILDLY, MENtal or tubercular nursing. PHONE WEST 4224. 9

WANTED—EXPERIENCED GIRL WANTS to do hand embroidery in some store. 844 S. GRAND AVE. F1409. 9

WANTED—POSITION FOR FIRST-CLASS head waitress with reference, in or out of the city. Phone A5600, MAIN 5611. 9

WANTED—BY COLORED GIRL, POSITION to assist in housework and plain cooking. Tel. BOYLE 947. 10

WANTED—FIRST-CLASS LAUNDRY TO take home; done by first-class laundress. Tel. BOYLE 947. 10

WANTED—WASHING, IRONING, HOUSE cleaning by competent woman or man. Phone A6639; MAIN 1095. Swedish Bureau. 9

WANTED—SITUATION WANTED BY GOOD housekeeper, in small family. Telephone F5211. 9

WANTED — FIRST-CLASS DRESSMAKING and ladies' tailoring out or at home. 693 WESTLAKE AVE. E1640. 9

WANTED—DRESSMAKING IN FAMILIES, high class work, $2 a day. 1505 W. 8TH ST. E2501. 9

WANTED — DRESSMAKING, LADIES' tailoring, remodeling by the day. Satisfaction guaranteed; references. SOUTH 4381. 10

WANTED—DRESSMAKER, COMPETENT, would like sewing by day; references. Phone WEST 1005. 10

WANTED—STENOGRAPHER DESIRES POsition; experienced. Address K, box 54, TIMES OFFICE. 11

WANTED—GENERAL HOUSEWORK, CARE of invalid, city or country; cooking. Call 917½ S. MAIN. 10

WANTED — WASHING, IRONING OR cleaning, Thursday or Friday every week, by young woman. HOME 41204. 9

WANTED—COMPETENT LAUNDRESS, 2 or 3 days steady work first of the week. Telephone F2767. 9

WANTED—GERMAN WOMAN, MIDDLE aged, wants situation; wages $25 to $30. 444½ S. SPRING, room 214. 9

WANTED—BY NEAT COLORED GIRL, housework, stay at home; off Sundays. BROADWAY 1817. 9

WANTED—HALF DAY WORK WANTED BY neat girl. BROADWAY 1817. 9

WANTED—POSITION JAPANESE, AS school girl. B5956. MISSION. 9

WANTED—LACE CURTAINS LAUNDERED 25 cents pair. MRS. RUGBY, South 2462. 9

WANTED—COLORED GIRL; WANTED laundry work to take home. SOUTH 1961. 11

WANTED— Situations, Female.

WANTED—FIRST-CLASS STENOGRAPHER would like position in office or store where first-class work would be appreciated; have reference and experience. A5600. MAIN 5611. 9

WANTED—LADY BOOKKEEPER AND ACcountant, employed, will take full charge of books and correspondence, evenings and Sundays, $4 per week. Address C, box 135, TIMES OFFICE. 9

WANTED—YOUNG LADY STENOGRAPHER and book-keeper desires position; has had 5 years' experience; can furnish A1 references; will go out of town. Address E, box 190, TIMES OFFICE. 9

WANTED—EMPLOYERS NOTICE. The Y.W.C.A. supplies stenographers, office assistants, cashiers, clerks and all clerical positions. Also domestic help. A. D. CHAPIN, M.D. 9

WANTED—POSITION IN SMALL FAMILY of adults; light work; small wages; good home. Address E, box 182, TIMES OFFICE. 9

WANTED—JAPANESE WOMAN WANTS situation; experience; good cook; speaks English. Tom Adalls. Address K, box 50, TIMES OFFICE. 11

WANTED—SITUATION IN FIRST-CLASS small adult family; second work and sewing by neat, reliable girl. Tel. Main 9258. 831 S. HOPE. 9

WANTED—MOTHER AND DAUGHTER wishes a position, mother is first-class cook, daughter as second girl or nurse. Best references. HOME 61829. 11

WANTED—BY COMPETENT SWEDISH cook, $35; second maid, $25; together. Phone A6639; MAIN 1095. Swedish Bureau. All kinds reliable help. 9

WANTED— Situations, Male and Female.

WANTED — QUICK SERVICE, COLORED cooks, waiters, porters, mechanics, laborers, general housework; hotel work especially. J. W. COLEMAN EMPLOYMENT OFFICE, 211 E. Second st. Ring up Broadway 2106, A2879. 13

WANTED—POSITION BY MAN AND WIFE, cook and helper; ranch or camp; both cooks. Call Broadway 4492, or address F, box 193, TIMES OFFICE. 11

WANTED—FOR THE BEST CLASS OF COLored help, cooks, maids, laundresses, porters, laborers. Tel. CRUMBLY'S AGENCY, Broadway 2523. Office, 735 San Pedro st. 9

WANTED — SITUATION; HUSBAND AND wife desire management of apartment or hotel; years of experience; bank indorsement. MRS. SMITH. F5507. 9

WANTED—BY MAN AND WIFE, ON ranch or private place. PHONE A6639; MAIN 1095. Swedish Bureau, 101½ S. Broadway. 9

WANTED— Agents and Solicitors.

WANTED—REPRESENTATIVES OF BOTH sexes with good address and intelligence, and acquaintance in the city, to represent an educational fund proposition, with first-class banking corporation; easy money to those qualified; references required. For information call on FIRST NATIONAL EDUCATIONAL SOCIETY, 408 Lissner Bldg., 524 S. Spring st. Hours 9 to 4 p.m.

WANTED—ONE MAN IN EVERY LOCALity in United States to advertise and introduce our goods, tacking up show cards. Commission or salary, ninety dollars monthly, and expenses. We lay out your work. Experience unnecessary. Write. EMPIRE MEDICINE COMPANY, London, Ontario, Canada.

WANTED—AGENTS AND SOLICITORS; EXperienced canvassers in every town in California; used in every home; office, store and public buildings; rapid seller, pocket sample; $15 to $35 weekly; only one agent in each locality, so don't delay. Address postal for interview, P.O. BOX 226, Station C. Excellent selling talk and instructions furnished. 12

WANTED—AGENTS TO HANDLE FIRST-class line of toilet specialties. Big profits. Exclusive territory to right parties. Call between 8 and 10 a.m. or write, STONE & AYRES, 432 Mason Bldg. 11

WANTED — FINE, NEAT-APPEARING, well-dressed solicitors, new articles, just out; no opposition; small deposit. Apply 247 S. HILL ST., room 4, after 7 p.m. 9

WANTED—CAPABLE SALESMEN TO SELL stock of the Los Angeles Fire and Marine Insurance Company. Legal Reserve Company. 615 MERCHANTS' TRUST BLDG. 9

WANTED— Partners.

WANTED—PARTNER; AN EXCEPTIONAL opportunity for educated, energetic lady or gentleman with business experience to secure half interest in an established and incorporated business college; $1000 investment required. Kindly do not answer unless financially able to furnish the required amount—one-half of value of actual assets. Address B, box 146, TIMES OFFICE. 11

WANTED—PARTNER, $350 BUYS HALF INterest in old established business, earning $500 to $800 monthly. Books open for close inspection. References, bank Bradstreet's. 502 SOUTH MAIN. Spokane Realty. 9

WANTED—PARTNER; I WANT AN HONest man, some office experience and $250 to join me in a good business; it won't cost a cent to investigate this. Address V, box 218, TIMES BRANCH OFFICE.

WANTED—PARTNER WHO CAN PUT $2500 in an established plumbing business and act as secretary of the company. BANKERS' FIRE INS. CO., N.E. corner Second and Spring. 9

WANTED—PARTNER TO GO PROSPECTing in new field; must be sober; got 5 claims now that are fine. A. J. PITUSE, 724 W. Second st. 9

WANTED—3 PARTIES TO JOIN ME in a corporation; investment $250. Returns not less than $5000 yearly. Address F, box 198, TIMES OFFICE. 9

WANTED—PARTNER FOR PLUMBING and bicycle and general repair works. Call 833 W. PICO ST. Home Phone F5197. 9

WANTED— Rooms With Board.

WANTED—2 ROOMS AND BOARD FOR small family of 3; close in; will pay well if suited. Address F, box 188, TIMES OFFICE. 9

WANTED—BOARD AND ROOM BY YOUNG couple; Christian Scientists preferred. Address C, box 23, TIMES OFFICE. 9

WANTED— Rooms.

WANTED—YOUNG MAN WISHES CLEAN well furnished room with private family. Give price. Address C, box 19, TIMES OFFICE. 9

WANTED— Houses.

WANTED—WILL PAY CASH FOR FIVE or six-room modern cottage or bungalow, south or southwest. Phone F5549 or call 702 SPRING, room 220. 9

WANTED— Work by the Day.

WANTED—COLORED LAUNDRESS WOULD like day's work. Phone BOYLE 707. 7

WANTED— To Rent.

WANTED—YOUNG MARRIED COUPLE, NO children, would take charge of and care for home of any one leaving city for few months, at a nominal rental; can furnish very best of references or would like to rent furnished 4 or 5-room cottage. Address with full particulars. Address E, box 157, TIMES OFFICE. 11

WANTED—TO RENT 3 OR 4-ROOM UNfurnished modern flat, in good location, either west or south, by permanent tenant; rent must be reasonable. Address K, box 94, TIMES OFFICE. 9

WANTED—
WE ARE SHORT.
List your houses for rent or sale with the BEACON LUMBER CO., 466 Severance Bldg., Sixth and Main. F2658. Broadway 4735. 15

WANTED—IN EAST HOLLYWOOD, A FURnished house of 3 to 6 rooms, for 3 or 4 months. Ground floor, near Maubert and Prospect. Call 1902 MAUBERT AVE. 9

WANTED—UNFURNISHED, TWO LARGE south front rooms, north of Washington preferred. Address E, box 171, TIMES OFFICE. 9

WANTED—TO RENT GOOD LOCATION FOR storing and handling hay in Los Angeles, Cal. Address B, box 114, TIMES OFFICE. 10

WANTED—5 OR 6-ROOM FLAT, CLOSE IN; three people. Address F, box 189, TIMES OFFICE. 9

WANTED—TO RENT 4 OR 5-ROOM MODern house in Highland Park. 'PHONE 31223. 10

WANTED— To Purchase, Real Estate.

WANTED—TWO TO FIVE ACRES WITHin ten miles of city. State terms and cash price and where located. Address E, box 74, TIMES OFFICE. 9

WANTED—
FIRST-CLASS ORANGE GROVE.
CRISMON & JENNINGS,
408 Central Bldg., 6th and Main.

WANTED — FROM OWNERS, 8-ROOM house on Angeleno Heights; about $5000. J. B. LEISER, 412 International Bank Bldg. A5462. 9

WANTED — GOOD LOTS IN EXCHANGE for houses and lots, come and see us and secure good homes. E. BECKER, 430 S. Spring. 9

WANTED — 6-ROOM MODERN HOUSE, near Catholic school and church. Have cash buyer up to $4000. ROSS M. RUSSELL, 913 Union Trust Bldg. F4539. 10

WANTED— To Purchase, Real Estate.

WANTED—
Owners of salable residence lots in the Wilshire boulevard district, to get in touch with us. We will give your interests exceptional attention.
HARRY ANDREWS & CO., 1005-6 Union Trust Bldg. Phones A6686, Main 6686.

WANTED—QUICK FOR CASH BUYERS.
One 20 to 30-acre alfalfa ranch.
Two 10-acre fruit and vegetable ranches.
Two 5-acre chicken or vegetable ranches.
Tell us about yours. Owners only.
THE KIGGENS LAND CO., 312 Mercantile Place. F6258; Broadway 2547. 9

WANTED—RESIDENCE LOT, ABOUT $2500, located north of Washington, with gas and sewer; want to put in a $1200 equity in a $2500 six-room bungalow, balance cash or assume. C. H. BAREFORD, 712 Grant Bldg. A1110, Main 8066.

WANTED—BY REAL ESTATE SALESMAN of ability, tract of large single piece of property, to the sale of which he will devote his whole time. Address X, box 232, TIMES BRANCH OFFICE.

WANTED—TO PURCHASE LOTS IN VERmont Square, not to list but to sell. BROADWAY REALTY CO., 519 O. T. Johnson Bldg. Broadway and Fourth st. Main 1230, or A4380.

WANTED—TO BUY, GOOD REAL ESTATE THAT'S OFFERED AT A BARGAIN. WHAT HAVE YOU TO OFFER?
A. T. JERGINS & CO.,
400 HERMAN W. HELLMAN BLDG.

WANTED—TO BUY. WANT HOUSE IN Boyle Heights, on high ground, close to Salt Lake depot, will give $1000 lot, clear, as first payment and $35 per month. G. R. COMTE, 107 S. Broadway. Main 5335.

WANTED—FOR CASH, BEST LOT, SOUTHwest to $1500. See E. C. CADY, with J. A. WILLICUT, 313 H. W. Hellman Bldg. Main 10.

WANTED—GOOD LOT, FIRST PAYMENT on my strictly modern new six-room bungalow, southwest. Address F, box 194, TIMES OFFICE. 10

WANTED— To Purchase, Miscellaneous.

WANTED—TO BUY YOUR FURNITURE, CASH OR EXCHANGE.
Any amount, one piece of 100 rooms. We want rooming-houses and restaurants, office, store fixtures, carpets, bric-a-brac and china. Stoves, silverware, trunks, pianos.
SKEELS BROS., FURNITURE BUYERS.
Calls promptly answered out of town.
F7018, 311 S. Main st., Main 5042.

WANTED — HIGHEST PRICE PAID FOR household and office furniture.
Give us a chance to figure on your goods before disposing of them. Largest second-hand store in Los Angeles.
JAMES COLGAN & CO.
711 to 715 S. Spring st.
Main 2058. F3906.

WANTED—WE POSITIVELY PAY HIGHEST PRICES FOR LAIDIES' AND GENTLEMEN'S GOOD SECOND-HAND CLOTHING, SHOES, VALISES, TRUNKS, BEDDING, FURNITURE, CARPETS, SPORTING GOODS, ETC. CALLS PROMPTLY ATTENDED. 'PHONES A9141, MAIN 3967. 9

WANTED—SELL OR EXCHANGE YOUR old furniture. We have thousands of customers waiting to buy it. Phone us. Main 1117, Home F3171. COLYEAR FURNITURE CO., 509-511 S. Main.

WANTED — TO BUY FURNITURE AND household goods. If you have one piece or a house full, we will pay you one-third more than others. Phone us. Main 1117, Home F3171. COLYEAR'S, 509-511 S. Main.

WANTED—WE BUY HIGH-CLASS LADIES' and men's street and evening clothes. Highest prices paid. 513 S. SPRING. Main ...; F5984.

WANTED—HOUSEHOLD GOODS, FURNITURE, carpets, any quantity. Highest cash price paid. RHOADES & RHOADES, 320-322 S. Main st. Phones Main 1259; F1259.

WANTED—FIRE-PROOF SAFE, BURGLAR proof chest. Size 3 or 4 feet high by 3 feet wide. Above the wheels. 108 WILSON BLDG. 10

WANTED—HIGHEST PRICE PAID FOR gentlemen's cast-off clothing. Tel. Home A5624. Place of business, 111 E. SECOND ST.

WANTED—FURNITURE AND GENERAL merchandise; don't sell or trade until you see us. L. A. AUCTION AND COM. CO., 730 S. Spring. Broadway 1067, F1718.

WANTED—ANTIQUE JEWELRY, SILVERware, English plate, laces, old prints, paintings, bric-a-brac, etc., at 614 W. 6TH ST.

WANTED—TO PURCHASE A GOOD SECond-hand lathe and drill press. Apply 320-22 S. MAIN.

WANTED—CASH PAID FOR FEATHER beds. 736 SAN PEDRO. Main 1166, Home 5045.

WANTED—DIAMONDS, JEWELRY, ETC.; pay cash; get my offer; fair dealing. H. T. REID, 141 S. Broadway, room 128. A1635.

WANTED—TO BUY ROOMING-HOUSE OF 10 to 30 rooms for cash; rent not too high. Call 822 S. GRAND AVE. 9

WANTED—DIAMONDS, OLD GOLD, JEWelery; highest price; a fair deal. H. R. CROUCH, mfg. jeweler, 542 S. Broadway.

WANTED—DIAMOND SOLITAIRES, ANtique jewelery and old gold. S. SCHEPP, 621 S. Broadway.

WANTED — SAFE, MEDIUM OR SMALL size; piano to exchange. 635 W. SEVENTH.

WANTED—TO BUY WINDMILL OUTFIT TO move; cash if cheap. BROADWAY 1964.

WANTED— Miscellaneous.

WANTED—YOUNG MARRIED COUPLE, NO children, would take charge of and care for home of any one leaving city for few months, at a nominal rental; can furnish very best of references or would like to rent furnished 4 or 5-room cottage. Address with full particulars. Address E, box 157, TIMES OFFICE. 11

WANTED—A CHILD FOR PAY TO REAR as my own. References—Principals L. A. High School, Polytechnic and Marlborough Schools. MRS. Y. BECH-MEYER, 387 N. Hartford ave., Hollywood.

WANTED—BY YOUNG MAN, TO EXchange equity of $200 in a $350 new piano for room and board, with good family. Address COLLEGE STUDENT, F, box 161, Times Office.

WANTED—1000 PEOPLE TO TRY CEDAR Sweep for clean floors and dustless atmosphere; it is unexcelled for carpets, oilcloth and polished floors. 'Phone for sample package, MAIN 1777, A5572. 11

WANTED — TRAINED NURSE NEEDS work; would like 1 or 2 small children to board at $10 per month, at 124 W. 40TH PLACE. South 3884. 11

WANTED — RHEUMATISM CASES; WILL pay cash for them. 304 SAN FERNANDO BLDG. Phone Main 7812.

WANTED—MISFIT CLOTHING; HIGHEST prices paid for gentleman's misfit clothing, shoes. A5302; MAIN 3385. 315 E. 1ST ST.

WANTED — CARPENTER WORK. ALL small jobs done promptly and reasonable. 'PHONE 59279.

WANTED—FIRST-CLASS TINTING, $1 PER room; work guaranteed. PERCY GRIFFIN, the house cleaner. Phone Home 22578.

TO LET— Furnished Rooms.

TO LET—THREE FURNISHED HOUSEkeeping rooms in exchange for light housework and small wages. Phone 31382. 147 ... AVE. 32.

TO LET—2 OR 3 WELL FURNISHED SUNny front modern housekeeping rooms, street walking distance. 1023 FLORIDA ST., 2 blocks west of Figueroa.

TO LET — ELEGANT HOUSEKEEPING suite, sun all day; outside porch, 5 minutes walk to Broadway. 430 SOUTH GRAND AVE. Phone F8477.

TO LET—LARGE FRONT ROOM, EVERY convenience, near both city car lines; for housekeeping, $8 per month; vacant the 1st. 232 WEST 17TH ST.

TO LET—TWO CONNECTING FRONT rooms for light housekeeping; private entrance; bath; cottage. 1439 S. LOS ANGELES ST.

TO LET—ONE-HALF OF MODERN FURnished cottage, 3 or 4 rooms, $18; large yard and barn if desired; also 7-room furnished cottage. 1145 S. HILL ST.

TO LET—$1.50 WEEKLY; LARGE, SUNNY rooms, well furnished; clean. 2369 E. NINTH ST. Also 1113 E. Seventh st.

TO LET—ST. LAWRENCE, 516 E. 5TH ST. All outside sunny rooms, running water, from $1.50 per week up. Transient 25c up.

TO LET—2 ROOMS FOR HOUSEKEEPING. $7 per month; bath and laundry privileges. 429 PARK VIEW AVE. Westlake district.

TO LET—LARGE SUNNY HOUSEKEEPING room with small kitchen; gas, bath and phone. 341 S. HOPE ST.

TO LET—SUNNY FRONT ROOMS, $... Phone, bath; reasonable; private house. ... S. HOPE.

TO LET — NICELY FURNISHED ROOM, gas, bath and phone. 341 S. HOPE ST.

TO LET—EXTRA LARGE EAST FRONT room, housekeeping or 2 young men. ... OLIVE.

TO LET—BEAUTIFUL SUNNY, MODERN furnished room; open grate; gentlemen preferred. 544½ S. HOPE.

TO LET—FURNISHED ROOM FOR ONE OR two gentlemen; one for housekeeping; bath and phone. 1137 S. HOPE ST.

TO LET — FURNISHED HOUSEKEEPING rooms, $1.75, $2 week each; quiet house. ... E. PICO.

TO LET—2 NICELY FURNISHED ROOMS for housekeeping in private home; conveniences; rent $16. 4517 CENTRAL AVE.

TO LET—CLOSE IN, ONE FURNISHED room for housekeeping. 522½ S. BROADWAY.

TO LET—NICE SUNNY SINGLE ROOM, $12; running water; walking distance. ... S. FLOWER. F5507.

Classified Liner

TO LET— Furnished Rooms.

TO LET— Unfurnished Rooms.

TO LET— Flats.

TO LET— Furnished Flats.

TO LET— Apartments Furnished. And Unfurnished.

Classified Liners.

TO LET— Furnished Rooms.

TO LET—FURNISHED ROOMS, ALL NEW and splendidly furnished, outside rooms, free baths, modern conveniences, $20 single, $12 double, absolutely nothing like them in Los Angeles for the money. Go investigate; you will quickly see that it is a fact, close in. 828 POTTER PARK AVE., between Seventh and Eighth sts., just off Figueroa st.; Potter Park Villa.

TO LET — AT HOTEL OHIO, 217 NORTH Broadway, opposite Courthouse, second entrance, elegantly furnished rooms, 50c to $1 a day, $2.50 weekly and up. Phone in every room, free; also baths. Running hot and cold water. Best place to stop for the money, close to theaters and business.

TO LET—FURNISHED HOUSEKEEPING rooms, gas and electric lights, linen furnished; furnished rooms, ladies or gentlemen, rent very reasonable. Take Central ave. car to 18th, two blocks west. 1655 PALOMA.

TO LET — 1 OR 2 PLEASANT SUNNY rooms in modern home, near Westlake; breakfast optional or housekeeping privileges if desired; use of 'phone and bath. 'PHONE 51291. 10

TO LET—NEW HOUSE, BRIGHT, OUTSIDE rooms, housekeeping and single, $1.50 to $4; hot bath, laundry; walking distance; cars direct to depots. TEN EYCK, 111 S. Figueroa.

TO LET—LARGE, NICELY FURNISHED room, in small private family, ground floor, gas and electric lights; cold baths free; no cooking odors; walking distance. 744 S. FIGUEROA ST. Reasonable rates. 9

TO LET—THE LEALAND, 444 S. Spring. New management; nicely furnished, clean rooms, $1 per week and up. Hot water all hours. Bath free. Elegant front suite could be used for office. 11

TO LET—GENTLEMEN CAN BE ACCOMmodated with neatly furnished room at $1.50 per week, by applying 242 N. HOPE ST. Private house, close in. Home Phone A4147. 7

TO LET—THE WATAUGA, STRICTLY 1ST-class sunny rooms, thoroughly renovated, centrally located, nearly opposite The Times, 113 N. Broadway. Phone A2227. Bdwy. 1562.

TO LET— Unfurnished Rooms.

TO LET—TWO LARGE FRONT ROOMS, unfurnished, in modern flat, with use of furnished kitchen and private bath. Ten minutes' walk from Third and Broadway. Location and view unsurpassed. Address C, box 22, TIMES OFFICE. 10

TO LET—2 BEDROOMS, PARLOR, DINING, kitchen, with all modern conveniences; 5 minutes' walk from car lines at Strawberry Park. W. C. McDERMOTT. 13

TO LET— Flats.

TO LET—UNFURNISHED FLATS, NEW, modern, close-in flats of 4, 5 and 6 rooms each, at $15, $18 and $20. Water free. Modern plumbing, private bath and toilet, gas and electricity. Everything modern and new. Walking distance, but convenient to car line. 840 to 842½ Francisco st. Key at 842½. See owner at CITY AND COUNTY BANK, 2d and Spring sts.

TO LET—TWO 6-ROOM FLATS, 2331 EAST Seventh st., nice location, good neighborhood. Will rent for $12.50 per month, including water. JACOB STERN, 404 Pacific Electric Bldg. 9

TO LET— $12.50. Attractive 4-room apartments; porcelain bath, gas range attached; very complete; walking distance. WRIGHT & CALLENDER COMPANY, 403 South Hill st.

TO LET—NEW, UNFURNISHED 3-ROOM flat, 2 disappearing beds, oak floors, white enamel woodwork, mantel, heater, hot and cold water, janitor work and telephone free; front, fine view; every convenience. Take Crown Hill car. OWNER at 1216 W. Fourth. 15

TO LET—TWO LARGE FRONT ROOMS, unfurnished, in modern flat, with use of furnished kitchen and private bath. Ten minutes' walk from Third and Broadway. Location and view unsurpassed. Address C, box 22, TIMES OFFICE. 10

TO LET—$18; MODERN FLAT, 5 ROOMS and bath, 1011½ and 1013 Diamond st.; also 913 and 1011 W. First st. Apply 1017 W. First st. Take W. Second st. car, get off at Fremont ave., or call at 207 S. BROADWAY. A2043. Main 2043.

TO LET—6 ROOMS, BATH, HOT AND COLD water, hardwood floors, beam ceilings, one of the finest flats in the city. 707 VALENCIA. See R. J. BUSCH, hatter, 2nd and Broadway. 9

TO LET — ELEGANT, SUNNY 4-ROOM apartment flat, south and west exposure, wall beds, etc., Westlake section. 'PHONE 51617, or 52039.

TO LET—MODERN 6-ROOM FLAT, WALKing distance, Fourth, west of Figueroa; private entrance, gas grate, gas, electricity, all rooms. 403½ BIXEL. Main 5829. 10

TO LET — UNFURNISHED, UPPER MODern cottage flat, 4 rooms; adults only. 1128 DEWEY AVE., Pico Heights. 'Phone West 312.

TO LET—2 SUNNY CORNER MODERN flats, 5 and 6 rooms; low rent; finest location in the city; close in. 1142 INGRAHAM ST. Seventh st. cars. 9

TO LET—MODERN 6 OR 7-ROOM UPPER flat; all outside rooms; rent reasonable. 1343 W. EIGHTH ST. 9

TO LET—MODERN UNFURNISHED 7-ROOM FLAT. INQUIRE OF OWNER, 1011 S. FLOWER. 12

TO LET—$11; 117 W. 14TH ST., REDUCED rent; 4-room flat, gas stove, private bath and toilet, screen porch; walking distance. 11

TO LET—5-ROOM FLAT IN A VERY DEsirable locality, at 463 LAKE ST. Owner same building. Adults. 12

TO LET—4-ROOM LOWER FLAT, 438 N. Hill, opposite High School, very close in; all modern. See M. E. HILLIS, Times Office. 10

TO LET — 3-ROOM UPPER FLAT, BATH and gas, $8 month. 146 N. BEAUDRY AVE. 15

TO LET—5-ROOM LOWER FLAT, 1940 OAK st.; all improvements; adults only; ½ block from Washington st. car.

TO LET—CLOSE IN, FOUR AND FIVE-room flats; rent cheap. HUBBELL, 502 Bullard Block. Phone A2734.

TO LET—MODERN FIVE-ROOM FLAT, IN Westlake district. Apply 661 S. BONNIE BRAE ST. 'Phone E2190. 14

TO LET—UNFURNISHED FLATS, TWO modern 4 and 5-room flats, near 3rd and Olive sts. Get key at 330 S. OLIVE ST. 9

TO LET—4-ROOM FLAT. 1024 SANTEE ST. Adults only. 9

TO LET— Furnished Flats.

TO LET—FURNISHED FLAT, CLOSE IN, good neighborhood, 2 blocks from Hill and Third; cheap rent. Call A3284, or 730 W. SECOND ST. 9

TO LET—4-ROOM FURNISHED FLAT, 1 block from Westlake Park, $25. Inquire 2322 W. EIGHTH ST. 14

TO LET—SEVEN-ROOM FLAT, COMPLETEly furnished, $200; rent $37. 334½ S. FLOWER. 12

TO LET—1342½ W. SEVENTH ST., MODern upper 4-room flat, rent $30. Adults. 9

TO LET— Apartments Furnished. And Unfurnished.

TO LET—HOPE APTS., 2923 S. HOPE ST. All outside sunny 3-room apartments, private baths, $25, $28 and $30. High-grade residential district. Quick service. Grand ave. car to 30th. 11

TO LET—BYRAM APARTMENTS, 1027 BYram st., nicely furnished housekeeping rooms, private bath, steam heat, hot water, quiet location, walking distance to Broadway. Take W. 11th-st. car. PHONE 53479. 17

TO LET—$36; VERY FINE APARTMENT, completely furnished; very large, fine parlor, bedroom, kitchen, gas range, phone, bath. 218 N. FREMONT. Take W. Second-st. car to First and Fremont. 20

TO LET—THE ZENA APARTMENTS, splendid 2 and 3-room housekeeping suites with private bath, new and modern. 1911½ S. GRAND. Phone 24960. 9

TO LET — $12 MONTHLY, SUNNY APARTments, completely furnished, new; bath, phone, clean, comfortable, very convenient; close in. 1028 W. FIRST ST. 10

TO LET—HOTEL SILVERTON, HILL AND 4th, beautiful, newest housekeeping suites. Only four left, $40, $35, $15; gentlemen, $12; (or weekly) Steam, electricity. 15

TO LET—RENSHAW APARTMENTS, 712 California st., one three-room sunny apartment, all outside rooms, steam heat, private bath, adults only. 11

TO LET—$22 BOSTON, NEAR BUNKER Hill; sunny furnished housekeeping apartments, separate entrance. $9 and $14. A7145.

TO LET—LOW TO RIGHT PARTIES, 2 AND 3-room apartments, furnished. Call mornings. 3000 S. GRAND AVE.

TO LET—NEWLY FURNISHED 2 AND 3-room apartments; reasonable rents. THE PICO, 614½ W. Pico st. Phone 25427.

TO LET — $21, $27; 4-ROOM FURNISHED flats, flooded with sunshine; 3 wall beds. CROWN HILL APARTMENTS, 'Phone 53291.

TO LET—A DESIRABLE THREE-ROOM apartment in a private home, all conveniences. 929 GRATTAN ST. 11

TO LET — 6-ROOM NICELY FURNISHED sunny flat, close in. 1221 W. SEVENTH ST. 'Phone Broadway 1800. 9

TO LET—FURNISHED APARTMENTS FOR housekeeping; new and modern; rates reasonable. 1187 W. ADAMS. 11

TO LET—COMMODIOUS NEWLY FURNISHed, sunny 3-room apartments, private bath, gas. PHONE 52809. 9

TO LET—HANDSOME APARTMENTS; REAsonable. ANTHONY, 1327 W. Seventh.

TO LET— Apartments Furnished. And Unfurnished.

TO LET — MODERN HOUSEKEEPING apartments, furnished complete, the nicest and neatest to be found anywhere, and at the lowest rent. Phone, bath, gas range, hot water; pleasant yard and flowers. These apartments are especially ventilated, sunny, very clean and homelike. Go and see them, you will like them. Close in; no car fare.

$12—302 S. Beaudry, "The Denver."
$20—1133 W. First st. Fine air, high ground.
$20—1137 W. First st.; 3 splendid bedrooms.
$25—1141 W. First st.; Can't be equaled.
$15—304 N. Fremont "GENEVA."
$15—312 N. Fremont, "HELVETIA."
$16—216 N. Fremont, 2 double beds.
$16—222 N. Fremont, 1 double beds.
$18—1003 E. Ninth st., corner Gladys.
$18—1011 E. Ninth st., corner Ceres.
$14—150 N. Beaudry, "Chicago."
$18—1020 W. Colton st., "Florence."
$14—224 S. Figueroa st. Very close in.
$14—713 Ceres ave. "ALHAMBRA."
$15—911 Diamond st. W. Second-st. car.
$16—636 Crocker st. Fine for couples.
$20—413 W. Fourth st. Private baths.
$18—1136 Mignonette st. Very desirable.
$20—1117 W. First st. "THE GOLETA."

T. WIESENDANGER, 207 S. Broadway, Room 311, or 1017 W. First st. A2043.

TO LET—CARONDELET APARTMENTS.

WESTLAKE DISTRICT.

Apartments, large, well planned, lighted and ventilated; furnishings elegant and complete; disappearing beds, location the best, on splendid residence street, one block from Westlake Park.

Now is the time to select your sunny rooms for winter. Take Westlake cars to Seventh and Carondelet sts., one block south to 724 CARONDELET ST.

TO LET—$12 MONTHLY, HOUSEKEEPING APARTMENTS, completely furnished; large, sunny rooms, kitchen, gas range, bath, 'phone; comfortable and nice. "THE PORTLAND," 911 Diamond st. Apply 1017 W. First st. Take W. Second st. car, get off at Fremont ave., or call ROOM 311, 207 S. Broadway. A2043. Main 2043. 15

TO LET—$16 MONTHLY; FINE APARTment; completely, nicely furnished; very large, sunny parlor, bedroom, kitchen, bath, phone; close in; walking distance; large grounds. 218 N. FREMONT. Take W. Second-st. car to First and Fremont. 20

TO LET — $24; ELEGANT APARTMENT, large parlor, bedroom, kitchen, completely furnished, bath, phone. 324 S. FIGUEROA. Also $20, at 1117 W. FIRST and 1126 MIGNONETTE. 14

TO LET — ELEGANT MODERN 2 AND 3-room apartments, handsomely furnished, in large private home; $22.50 and $32.50; choice locality; walking distance; adults. 1119 W. SIXTH. Main 4780.

TO LET—FURNISHED LARGE SUNNY front room and kitchen; also side room and kitchen, south frontage, new and up-to-date. MAUNA LOA, 213 South Bunker Hill, near 2nd. 9

TO LET — NEWLY FURNISHED HOUSEkeeping apartments, modern, convenient; walking distance; business center; car service; all parts city; sunny, pleasant; accommodate 2 adults. 1206 S. FIGUEROA. 9

TO LET—THE LOUVRE APARTMENTS, 666 E. Washington, 2 and 3-room suites, steam heat, hot water, private baths. San Pedro st. car. 'PHONE SOUTH 1204, HOME 24742. 14

TO LET—CALDWELL APARTMENTS, 835 Crocker st. New 3-story fireproof brick building. 2, 3, and 4-room apartments, completely furnished, $2.50 and up per week. Electricity, bath and laundry free. PHONE F7196.

TO LET—$30 MONTHLY, 3 LARGE SUNNY rooms, completely furnished, everything new. Both phones, large fine grounds, close in. Take W. Second st. car to Corto st. THE GOLETA APARTMENTS, 1117 W. 1st st. 10

TO LET—THE ELDEN, NEW BUILDING, completely furnished; heated; choice location. 1302 ELDEN AVE., cor. W. 11th st. W. Ninth-st. car, one block south. Home 51934.

TO LET—$10 MONTHLY, SUNNY APARTments, completely furnished; new, bath, phones, clean comfortable; very convenient; close in. 1011 E. 9TH ST. Also $16, at 218 N. FREMONT AVE. 10

TO LET—IN A NEW COTTAGE, 2 SUNNY rooms and kitchen, mission oak furniture, grate, coal and gas range, $18; reception hall, bath, electricity, also stable. 'Phone 23629. 1640 S. FIGUEROA. 14

TO LET— Rooms and Board.

TO LET — BETWEEN FOOTHILLS AND ocean, guests can be received in charming country home in the hills, 3 miles from Santa Monica; good cooking, dairy, furnace heat, etc.; good car service from town; auto meets car; references. For particulars write CAPT. MORRES, Mountmorres, Sawtelle, Los Angeles.

TO LET—EXCEPTIONAL BOARD IN HANDsome private home on Magnolia ave.; contiguous to Pico, W. Ninth and 11th-st. cars; furnace heat, hot water, table best the market affords; experienced cook; no children. HOME 25885. 11

TO LET—VERY LARGE, SUNNY, AIRY well furnished rooms, modern conveniences and comforts of home, furnace heat, sun porch, constant hot bath, refined surroundings, best of home table. 832 WESTLAKE AVE.

TO LET—ROOM, BOARD AND WASHING for two young men, reasonable, near both car lines; no other boarders. Address E, box 28, TIMES OFFICE. 24664. 7

TO LET — FIRST-CLASS ROOMS AND board on W. Adams st.; large sunny rooms, every modern convenience, fine grounds, ten minutes from town on Grand ave. car; references. Apply 421 W. ADAMS ST. 12

TO LET — BEAUTIFUL FRONT PARLOR, Westlake Park district, gas, 'phone, electricity, etc., to gentleman; private family; breakfast if desired. 1412 W. EIGHTH. Call evenings. 11

TO LET—ROOMS AND BOARD, HOTEL ST. JAMES, opposite park, 417 W. 2nd st. University cars on Spring st. stop at St. James Park, near hotel. Steam heat, hot and cold water. Excellent table. Efficient service. 10

TO LET—MOUNT HOLLYWOOD, REST farm tent, house and porch rooms, scientific diet. Call or phone DR. MARY NOBLE, Auditorium Bldg. 14

TO LET — WELL FURNISHED ROOMS, good board, terms reasonable, in beautifully located private home. 1614 ORANGE ST., near Seventh. 13

TO LET—HOTEL OTTAWA, 719 OTTAWA, all outside rooms; from $8 monthly up; meals a la carte; headquarters for Michigan people. 15

TO LET—TO 3 MEN WHO WILL APpreciate a pleasant, clean home and good board. 'Phone 13943. 1726 S. BURLINGTON AVE. 8

TO LET—2 ROOMS, NICELY FURNISHED, with board; also take outside boarders. 1440 W. HELEN ST. Take Angeleno car. 'Phone Temple 40. 15

TO LET—ROOMS AND BOARD, BEAUTIful home, $35 a couple per month. 'Phone 24564. 122 W. 28TH ST. 10

TO LET—NEWLY FURNISHED SUNNY front room, with board, very close in; beautiful surroundings. 227 S. OLIVE. 10

TO LET—ROOM WITH EXCELLENT TABLE board, in a handsome home. 1204 ORANGE ST. 9

TO LET — ROOM, EXCELLENT TABLE board in a handsome private home. 1204 ORANGE ST. 15

TO LET—GOOD ROOMS, FINE TABLE, cheap rates. 633 S. HILL. 11

TO LET— Houses.

TO LET—$12.50; CAN'T BE BEAT; COSY 4-room place, walking distance, nice neighborhood; water heater, etc. Take (green) Boyle Heights car. 430 S. GLESS.

TO LET—FOUR-ROOM COTTAGE, $16.50 month. 2931 Sunrise st., one block south of Euclid and Stephenson aves. MR. FRITZ, owner, 128 S. Main st. 10

TO LET—FIVE-ROOM COTTAGE, 1206 S. UNION AVE. Gas, electricity, porcelain bath and cellar; rent $16, water paid. Sunset Tel. West 1977. 11

TO LET—OR SALE, 5-ROOM CALIFORNIA house, gas, electricity, fruit trees; lot 50x150; fenced. Address C, box 111, TIMES OFFICE.

TO LET—4-ROOM HOUSE, ALL CONVENIences, barn, good garden spot, close to car line, water paid; price $15. 216 W. AVENUE 54, Highland Park.

TO LET—7-ROOM NEW, VERY FINE BUNgalow, hard floors, all modern, cellar, auto house, just finished. 341 W. 47TH PLACE. $30. 'Phone South 1868. 9

TO LET—COMFORTABLE, SUNNY 5-ROOM cottage, modern conveniences, walking distance. Also beautiful 6-room flat. Inquire 746 S. FIGUEROA.

TO LET — PICO AND ALVARADO, A 7-room, 2-story house, fine residence section; good car service; only $35. WRIGHT & CALLENDER CO., 403 S. Hill st.

TO LET—IN THE BEAUTIFUL BONNIE Brae district, nine-room modern house; price $60. WHITTEN, 831 Westlake. 'Phone 53610.

TO LET—2 COTTAGES, $10 AND $12, 565 AND 565 E. 17th st. Inquire 557 E. 17TH. Take San Pedro st. car. 17

TO LET—SIX-ROOM BUNGALOW, STRICTly modern. 2057 W. 29th st. Key next door. SUNSET 'PHONE WEST 2140. 11

TO LET—COSY 3-ROOM COTTAGE, LAWN and flowers, no children under 10. 1140 E. 11th, or see OWNER, 970½ E. 10th. 11

TO LET—4-ROOM COTTAGE, UNFURNISHed. 1709 MERRILL AVE. Take Watts local. 14

TO LET — THREE-ROOM MODERN COTtage, $12 month; water paid. 785 E. PICO. 'Phone South 1990. 10

TO LET—NEW FIVE AND SIX-ROOM COTtages at Glendale. 'PHONE A9264 or Main 234.

TO LET—5-ROOM MODERN COTTAGE ON W. 43d; close to cars. C. MAGNELL, drug store, Fifth and Main.

TO LET—4-ROOM PLASTERED COTTAGE, not modern, barn, lawn, near cars, $8. F3014. TEMPLE 773. 10

TO LET—A MODERN 8-ROOM HOUSE. 1622 GEORGIA ST. Phone 24854. 7

TO LET—MODERN FIVE-ROOM COTTAGE, $18, water paid. 1430 E. 23D ST. 10

TO LET— Houses.

TO LET—NICE 5-ROOM HOUSE, MODERN, good neighborhood; 5-cent car fare. Toward Hollywood, 824 Merwin st., only $12.50 per month, including water. JACOB STERN, 404 Pacific Electric Bldg. 9

TO LET—5-ROOM MODERN, NEW HOUSE, at 6315 Neva st., fine lot, 5c car fare; good neighborhood; rent only $10 per month. JACOB STERN, 404 Pacific Electric Bldg. 9

TO LET — $70; NEW, ELEGANT RESIdence; eight extra large, sunny rooms; seven latest wall beds; each room a perfect parlor in daytime; showy, no sign of a bed, and at night each a large bedroom. Central. Lawn, palms and roses. 944 Francisco st. A2043. Main 2043. 207 SOUTH BROADWAY. 10

TO LET — 4-ROOM PLASTERED HOUSE, all conveniences; large yard and barn; nice garden; place for chickens; 2 good car lines; $17, water paid. 2135 TRINITY. Broadway 2577. F5150. 9

TO LET—TWO-STORY, SIX-ROOM HOUSE, 1220 S. UNION AVE. Gas, electricity, porcelain bath and cellar; cheapest rent in Los Angeles; rent $30, water paid. Sunset Tel. West 1977. 11

TO LET—$7.50 MONTHLY; MODERN 3-ROOM up to date cottage. Large sunny rooms, pleasant surroundings. Take Watts local or Hooper ave. car. Apply 4602 COMPTON AVE. 10

TO LET—10-ROOM HOUSE, FINE CONDItion, ready to move right in; 6 sleeping-rooms, 6 bay windows, large east front lot; open for inspection, 12 to 4; rent reasonable. 1365 S. HOPE ST. 'Phone 53037. 10

TO LET—TWO-STORY, 7-ROOM HOUSE, 2227 Cambridge st., or will sell on reasonable terms. The choice residence section of Pico Heights. VAIL & CRANE, owners, 524 S. Spring.

TO LET—$30, SEVEN-ROOM BUNGALOW, West 29th st., near St. Andrew's; modern in every respect; garage in rear. Phone West 3563. 24147, or call 764 W. 16TH ST. 9

TO LET—STRICTLY MODERN 5-ROOM COTtage, flowers, chicken corral, cellar. Partly furnished for sale. 3413 CENTRAL AVE., phone Home 29293.

TO LET—1676 CHURCH AVE., L. A., 5-ROOM house, good neighborhood, gas and electricity. Key at next door. Phone OWNER, HOLLYWOOD 707.

TO LET—4 ROOMS, BATH, GAS, ELECtricity, new. 1212 Santee st.; sunny, desirable, $30. F. W. BLANCHARD, Home 'Phone 51510. 11

TO LET— Furnished Houses.

TO LET—
FURNISHED AND UNFURNISHED HOUSES, FLATS, APARTMENTS.
AN EXCLUSIVE LIST OF ATTRACTIVE NEW AND MODERN PLACES.
ALL SIZES AND DIRECTIONS.
AT VERY REASONABLE RENTALS.
LISTS AND INFORMATION FREE.
WE MAKE HOUSE HUNTING EASIER.
Twenty years renting Los Angeles property.
ALSO
FIRE INSURANCE,
LOANS,
STOCKS AND BONDS,
GENERAL REAL ESTATE.
WRIGHT & CALLENDER CO.,
403 SOUTH HILL ST.

TO LET—COMPLETELY FURNISHED home of 10 rooms, on Flower st., north of 16th st. Has never been rented before and will be leased for 6 months to responsible family of adults only. Owner will care for grounds. Modern, furnace heat, etc. Apply to Rental Department, WRIGHT & CALLENDER CO., 403 S. Hill st. 12

TO LET — WHY REMAIN IN SMALL, stuffy apartments when by riding 13 minutes you can be in a cosy 5-room cottage, furnished or unfurnished, new and modern, with ample grounds. Splendid air, good neighborhood, mountain view, $15, unfurnished; $20, furnished. 'Phones M. 1727, F8533. LYONS, 309 Mercantile Place. 9

TO LET—WHY NOT GO TO THE BEACH? Completely furnished cottage, 100 feet from the breakers; accommodations for eight; at Manhattan, on the Balloon Route; low fares to the city; rent by the month, $30; by the week, $10. H. KENNEDY & CO., 332 Douglas Bldg. 10

TO LET—UNTIL JULY 1, 5-ROOM NEATLY furnished cottage, suitable for man and wife or several ladies; bedroom reserved; rent low to right parties; flowers; three car lines; references exchanged. 121 AVE. 45, east. Take South Pasadena or Garvanza car. 9

TO LET—ALL OR PART OF BUNGALOW, furnished for home; all modern conveniences, water and phone paid; back yard inclosed; Washington or Santa Monica car lines. Call today. 1704 PACIFIC AVE. Phone West 4971. 9

TO LET — IN BEAUTIFUL GARVANZA, overlooking the arroyo, a model house, completely furnished; 5 bedrooms and sleeping porch; suitable for a family; with or without board; near car line. PHONE 39047. 11

TO LET — IN BEAUTIFUL GARVANZA, overlooking the arroyo, a model house, completely furnished, 5 bedrooms and sleeping porch; suitable for a family; with or without board; near car line. 'PHONE 39047. 11

TO LET—FURNISHED, BEAUTIFUL HOME on heights in southwest; owner will pay water and care for grounds; experienced girl will remain if tenant desires. HOME 71040, WEST 1690.

TO LET—$50; 8-ROOM ELEGANT RESIdence, completely furnished, in highest class district; also $90, 12-room residence, S.W. 207 BROADWAY. 11

TO LET—FINELY FURNISHED 10 ROOMS, furnace, fireplaces, ranges, etc.; excellent neighborhood; splendid car service; reasonable. 1031 BONNIE BRAE. 11

TO LET—FURNISHED HOUSE OF 8 ROOMS modern, clean and neat; rent reasonable to right parties. Inquire at 1421 BOND ST., or 406 S. HILL ST. J. M. Boyd.

TO LET—FURNISHED HOUSE OF 8 ROOMS and bath, furnace, piano. Call at 2212 W. EIGHTH ST., between 10 a.m. and 3 p.m. 9

TO LET—FURNISHED 6-ROOM HOUSE, 3 bedrooms, piano, gas, electricity, rent reasonable. 1818 W. JEFFERSON ST. 9

TO LET — THREE-ROOM MODERN COTtage, $12 month, water paid. 785 E. PICO. 'Phone South 1990. 9

TO LET—WHOLE OR ANY PART OF ELEgant furnished residence. Call forenoons only. 3000 S. GRAND AVE. 9

TO LET—COTTAGE, 1361 NORWOOD ST., 5 rooms, furnished, gas, bath, electricity, $30 to right party. 'PHONE HOME 21334. 11

TO LET—MODERN 5-ROOM HOUSE, NICEly furnished, good location. 620 W. JEFFERSON ST. 9

TO LET — MODERN FIVE-ROOM BUNGAlow, completely furnished. Price $35 per month. Apply 2100 S. VERMONT AVE. 9

TO LET—FURNISHED 8-ROOM HOUSE, close in, $60 month. 1417 S. FLOWER ST. Phone 23869. 9

TO LET—PART OF NICELY FURNISHED modern home, yard and barn, fine location; University car. 2124 ESTRELLA. 10

TO LET—6-ROOM FURNISHED COTTAGE, 3 bedrooms, bath, $27.50. 1225 NORMANDIE. 10

TO LET—FURNISHED 5-ROOM COTTAGE, in select neighborhood, modern, $25 per month, water paid. 1800 W. SIXTH ST. 10

TO LET—NEWLY FURNISHED 4-ROOM cottage, only $18 monthly. 537 LORENA ST. Indiana car. Home 'Phone 41260. 10

TO LET—FURNISHED 6-ROOM BUNGAlow, complete, southwest, $40. Tel. West 5834. 1426 W. 29TH. 11

TO LET—4-ROOM FURNISHED COTTAGE, $12.50. 1755 E. 41ST. Key at 1761. 13

TO LET—4-ROOM COTTAGE, FURNISHED. 'PHONE SOUTH 1193. 10

TO LET— Stores, Offices, Lodging Houses.

TO LET—$15; STOREROOM, SUITABLE FOR meat market, fine opportunity; large enough for family in rear. No. 3159 W. 10th st. 'Phone OWNER, West 4890. 11

TO LET—BUILDING, 2 STOREROOMS, LIVing-rooms above, good stand for drug store, corner E. Ninth and Lemon. Inquire APARTMENT 41, The Hinman. 10

TO LET— Fine new store, big plate glass windows, near new business center, 210 E. 9th st. $35 per mo. Phone OWNER A9167. 13

TO LET — STOREROOM, 50x90, SPRING near Ninth, suitable for laundry, automobile, printing office, paint shop; rent reasonable. BAKER, Main 8224. 14

TO LET—LARGE, WELL LIGHTED STORE on Hill st., between Fourth and Fifth. Apply to R. B. YOUNG, architect, 707 Lankershim Block. Corner Third and Spring. 13

TO LET—DESK ROOM IN LARGE OFFICE, face elevator; desk furnished if required. Call at 603 DELTA BLDG. 12

TO LET—OR LEASE—FIRST-CLASS HOtel, completely furnished, 100 rooms, highest class. Apply ROOM 311, 207 S. Broadway. 10

TO LET—2 FRONT OFFICES, SUITABLE for dentist, physician or real estate; partly furnished. 452½ S. MAIN. 11

TO LET—FINE LARGE STORE WITH 11-foot show windows, lease for sale. 706 S. SPRING ST. 9

TO LET—STORES, PICO NEAR FLOWER. F3732. MARSHULTZ, 555 S. Broadway.

TO LET—STOREROOM, 1510 W. SEVENTH. R. J. BUSCH, Second and Broadway. 10

TO LET—SMALL STORE AND ONE LIVing-room, 1187 W. ADAMS. 11

TO LET—CHEAP OFFICES ON AUTO ROW, 1013 S. MAIN. 10

TO LET—FINE OFFICE, $10 A MONTH. 1013 S. MAIN. 9

TO LET—PART OF STORE, 309 S. SPRING ST. 15

TO LET—OFFICE. G. P. THRESHER, 409 MERCHANTS' TRUST BLDG.

TO LET—DESK ROOM. E. BECKER, 430 S. Spring st. 9

TO LET— Stores, Offices, Lodging Houses.

TO LET—
WE HAVE EIGHT STOREROOMS IN EXCELLENT LOCATIONS, RIGHT NEAR OR IN CENTER OF CITY, VARYING FROM $30 TO $125 PER MONTH. THEY GIVE YOU A GOOD CHOICE FOR MOST ANY KIND OF BUSINESS.
SEE
W. M. GARLAND & CO.,
324 HUNTINGTON BLDG. 9

TO LET—
WAREHOUSE SPACE.
BRICK BUILDING. SEVERAL THOUSAND SQUARE FEET. SANTA FE SPUR. LONG LEASE. LOW INSURANCE.
PACIFIC STOVE CO.,
7TH AND ALAMEDA STS.

TO LET—
SPRING STREET—SPRING STREET
BETWEEN SIXTH AND SEVENTH
STORE 15x60 FEET.
$100 PER MONTH—$100 PER MONTH
J. H. CLANCY, 534 BYRNE BLDG. 9

TO LET—
Large, light offices in modern fireproof building, centrally located. Single or en suite.
C. WESLEY ROBERTS CO.,
217 Citizens' National Bank Bldg.
Home A4434, Main 5578.

TO LET — FIRST-CLASS APARTMENT building of 22 rooms, arranged in 3 and 4-room apartments, private baths, etc.; absolutely new and modern. Corner Washington and Oxford, near Harvard School. WRIGHT & CALLENDER CO., 403 South Hill.

TO LET—LIGHT AND CHEERY STOREroom on west side Broadway, 150 feet deep, 12½ ft. frontage. In best section, between Fourth and Sixth. Suitable shoes, gloves, corsets, silks, hair goods, etc., $375 to $425. Over 4 years' lease. Inquire RENFREW, fourth floor, Parmelee-Dohrmann Bldg. 11

TO LET—STORES. $10, 106 S. BEAUDRY; $30, 1122 E. 7th st.; $15, 1013 E. 9th st.; $15, 1065 E. 9th st.; $15, 1003 E. 9th st.; $35, 827 W. 3d st.; $30, 651 S. Hope. T. WIESENDANGER, 207 S. Broadway, A2043, Main 2043. 10

TO LET—FOR LEASE, TWO FINE LOFTS in modern brick building, 216-22 South Los Angeles street; size 50x120 each. Very cheap rental. See W. ROSS CAMPBELL, 107-8-9-10 Security Bldg. Ex. 547, Main 80.

TO LET—STORE AT 849 S. BROADWAY, adjoining Majestic Theater, 18¼x160; long lease. Brand new, suitable for grocery, restaurant, poolroom, drug store, moving pictures, furniture, etc. Apply 618 BROADWAY. Phone F5379; Main 5379. 9

TO LET—CORNER WASHINGTON AND Oxford, 2 new stores, 20x60, well lighted, in fine residence location. Suitable for delicatessen or butcher shop, or any good business. WRIGHT & CALLENDER CO., 403 South Hill.

TO LET—LARGE STOREROOMS, INCLUDING COUNTERS AND SHELVING, AT ANAHEIM, OPPOSITE POSTOFFICE, SUITABLE FOR DEPARTMENT STORE. H. DEUTSCH, OWNER, 213 S. BROADWAY, L. A. 10

TO LET—NO. 742 TO 748 SOUTH BROADway, 3 new store rooms, 20x100, each; ready for occupancy. Lease at very reasonable rent. LEE A. McCONNELL & CO., 311-13 Douglas Bldg. 13

TO LET—GROUND FLOOR furnished office, with use of telephone. Low rent to right party. Apply 119 SAN FERNANDO BLDG. See Reed. 9

TO LET—DESK SPACE, CHEAP. Fine outside office, nicely furnished, both 'phones, typewriter, etc.; furnish desk if desired. Call 208 WRIGHT & CALLENDER BLDG., Fourth and Hill sts. 11

TO LET—10-ROOM FURNISHED ROOMING-house, 2 blocks from Broadway, High School blocks, everything complete, modern, electricity, gas, etc., water paid, $35 month; 2 toilets. See it. 454 N. GRAND AVE. 9

TO LET—NO. 330½ S. SPRING ST., 41-ROOM lodging house, unfurnished. In heart of business district. Renovated throughout. Lease. LEE A. McCONNELL & CO., 311-13 Douglas Bldg. 13

TO LET—BRIGHT, SUNNY OFFICES, Columbia Trust Co. Bldg., 311 W. Third st. HENRY WILLARD, 301 Columbia Trust Co. Bldg.

TO LET— Miscellaneous.

TO LET—HOPE APTS., 2923 S. HOPE ST. All outside sunny 3-room apartments, private baths, $25, $28 and $30. High-grade residential district. Quick service. Grand ave. car to 30th. 11

TO LET—$2.50 MONTH, UPRIGHT PIANO, 133 S. UNION AVE. 'Phone Main 4586, Home 51860, mornings. 10

TO LET— Poultry Ranches.

TO LET — CHICKEN RANCHES, EIGHT lots, good house, barns, $14; new six-room houses, barns, chicken yards, $10. EDWARD FRASER, 213 S. Broadway, 1-3 p.m. 9

FOR SALE— Houses.

FOR SALE—ONLY $975, $25 DOWN, OR $875 half cash. New 3-room house, large lot, 50th st. OWNER, ROOM 219, SAN FERNANDO BLDG., S.E. cor. 4th and Main. Main 2748, Sunday S. 4356.

FOR SALE—GOING BACK EAST; MUST sell; less than two years ago I built my elegant 7-room home, costing $6000. Come and look it over and make me an offer. 2727 HARVARD BLVD., or Phone West 2589. 11

FOR SALE—BIG SNAP, $3500; VALUE $4500; $1300 down, balance easy; 7-room bungalow; strictly up-to-date; 15 minutes from center of town. Washington-street car. Phone West 5043. 1934 W. 29TH. 9

FOR SALE—$1500; EUCLID HEIGHTS, $1500. 5-room new bungalow, cobble stone chimney, porcelain plumbing, actual cost, obliged to sell. See owner, 207 CITIZENS' NATIONAL BANK BLDG., corner 3rd and Main.

FOR SALE — NEW, MODERN 5-ROOM house, gas and electric lights, lot 40x150, trees, flowers and lawn. Price $2000; $300 down, $20 per month. See 4102 CENTRAL AVE., or 4303 Compton avenue. 9

FOR SALE—MODERN 5-ROOM BUNGALOW, plate glass dressing-room; stationary wash tub; 27 drawers in closet room; bearing fruit trees, barn. 1694 W. 21ST ST. Phone Temple 314. 13

FOR SALE—7-ROOM PLASTERED HOUSE, barn, lot 75x150, suburban town. Price $1200, half cash, balance 6 per cent. See SHAFFER & SON, 106 South Broadway, L. A. 11

FOR SALE—LARGE 5-ROOM HOUSE, COMpletely furnished, comfortable home, all conveniences; close in; easy terms. Phone MAIN 903; F5275. 15

FOR SALE—20TH ST., CLOSE IN, $2900; 6-room new, modern; this is a snap; $1400 cash will take it. A. BOEKER, 405 Laughlin Bldg. A8107, Main 2861. 10

FOR SALE—$4300; 8-ROOM, NEW, MODern, W. 40th near Figueroa st.; make terms. A. BOEKER & CO., 405 Laughlin Bldg. A8107, Main 2861. 10

FOR SALE—$1600, 4-ROOM HOUSE; $1750, 5-room house; west of Central ave. near South Park; make good terms. A. BOEKER, 405 Laughlin Bldg. A8107, Main 2861. 10

FOR SALE—5-ROOM NEW COTTAGE, MODern, swell, up to date, barn, gas; $100 cash, balance $20 month including interest; snap. 1161 EAST 40TH ST. Central ave. cars. 9

FOR SALE—IF YOU WANT A HOME ON the best street in Boyle Heights and know a bargain where you see it, you want my two-story house. BOYLE 392. 13

FOR SALE—NEW 7-ROOM BUNGALOW; all modern; hard floors, cellar; auto house, etc., $3950; easy terms. 314 W. 47TH PLACE. South 1868. 9

FOR SALE—OR EXCHANGE—MODERN 6-room bungalow, southwest, will accept lot and cash, balance mortgage to suit. SOUTH 4578. 10

FOR SALE—4-ROOM HOUSE; GAS AND electricity; South Park ave. lot, $1350; $100 cash, $15 per month. 3826 S. PARK AVE., owner. 9

FOR SALE—LOOK, HERE IS ANOTHER rent saver; 4-room cottage, $1400 and $1600; both on car line; $200 cash, balance $15 per month. Phone SOUTH 2933. 9

FOR SALE—IN THE BEAUTIFUL BONNIE Brae district, nine-room modern house. Price $9000. WHITTEN, 831 Westlake. Phone 53610. 11

FOR SALE—$1400 CASH. $2800 modern bungalow for $3200. 6 rooms, oak floors, southwest, gas, etc. Want cash. WEST 168.

FOR SALE—PHONE TO LYTTLE, SOUTH 5497, for particulars of that nice little bungalow, ready for you on 64th st.; $150 or $200 will do the trick; balance like rent.

FOR SALE—$6340. FINE HOME, RIVERside. Mortgage, $3500. Equity for clear property. BOX 935, RIVERSIDE.

FOR SALE—OR EXCHANGE, 6-ROOM RESidence, furnished; cheap for cash. Call WEST 4590. 15

FOR SALE—LOOK AT 1287 W. 37TH DRIVE; best new bungalow in city, at $4100; terms. Phone WEST 3631. 18

FOR SALE — FIVE-ROOM MODERN COTtage, 951 Dewey ave. $2900; $1900 cash, or payments. Phone 25447. 3031 FOSTER ST. 9

FOR SALE—6-ROOM STRICTLY UP TO date, new bungalow, southwest, near car line. Phone WEST 4964, owner. 10

FOR SALE— Houses.

FOR SALE—
$7300.
EASY TERMS.

An 8-room modern home, close to BERKELEY SQUARE. Very large corner lot, and the cheapest buy in that locality. House has open fireplace, built-in bookcase, handsome buffet, paneled walls, beamed ceilings, oak floors, large basement, piped through the house for furnace, laundry trays, etc. The beauty of this house is the ENGLISH BREAKFAST room, that is always sunny.

$4000.

A modern 7-room BUNGALOW in the S.W., with built-in bookcases, open fireplace, built-in desk, hardwood floors, cabinet kitchen, and beautiful lighting fixtures. The house has a basement and it is piped throughout for furnace.

If you want a bungalow that is modern and up-to-date, in the nicest bungalow section in the city, here is a bargain for you.

$3250.

A new, modern, ONE AND ONE-HALF story bungalow, with six large rooms downstairs and room enough to make three large rooms upstairs. The lower floor has hardwood floors, open fireplace, built-in bookcases, pantry and everything to make a home complete.

COME IN AND LET US SHOW YOU THESE BARGAINS. WE CAN ARRANGE YOUR OWN TERMS.

O. E. JACKSON, MGR.,
HOUSE AND LOT DEPARTMENT,
L. E. BIGLER COMPANY (INC.)
515-16 Union Trust Bldg.
Main 4690, F1914. 9

FOR SALE—
WILSHIRE DISTRICT.
WILSHIRE DISTRICT.
OWNER MUST SELL.
OWNER MUST SELL.
PRICE $9600.
PRICE $9600.

BEAUTIFUL 9-ROOM RESIDENCE, ALMOST NEW, ONE OF THE MOST ATTRACTIVE HOMES IN THE WILSHIRE DISTRICT; EVERY MODERN CONVENIENCE. LOT 60x155; FINE GARAGE; PLENTY OF FLOWERS, ETC. MORTGAGE $3600, WHICH CAN REMAIN. THIS PROPERTY IS WORTH $12,000, BUT I AM AUTHORIZED TO SELL FOR $9600. THE BIGGEST BARGAIN IN THE WILSHIRE DISTRICT. IF YOU ARE LOOKING FOR A HOME, THIS HOUSE WILL SUIT YOU. DON'T WAIT TOO LONG.

C. S. HOLMAN,
SOLE AGENT,
611-12 SECURITY BLDG. 9

FOR SALE—BY OWNER.
ON EXCLUSIVE KINNEY HEIGHTS, NEAR BERKELEY SQUARE.
$7250. PRICE $7250.
$1500 cash, balance terms to suit.

You may look for weeks and months, but the equal of this charming home you will not find at the price am asking now.

It is thoroughly well constructed and could stand the most critical inspection. There are four bed chambers and large bathroom on second floor; an elaborately appointed living room, dining room and library with numerous built-in fixtures, beamed ceilings, paneled walls, open staircase with plate and art glass windows and mirrors, hardwood floors, expensive and unique lighting fixtures, kitchen, pantry, bedroom, lavatory and screen porch complete the ground floor; cemented cellar with furnace heating entire house; front porch built of Chatsworth Park sandstone; large lot and garage. In fact, it is strictly modern and down to date. The location is 2366 West 23d st., on high ground and surrounded by fine homes. Phone, for appointment, HOME 71005.

FOR SALE—BY OWNER.
BEAUTIFUL WILSHIRE DISTRICT.
ONLY $150 CASH.

Balance like rent. Just completed, a handsome 6-room, strictly modern bungalow; cement porch and steps; large veranda extending across entire front; waxed oak floor, woodwork in Flemish oak, dainty living-room with built in seats and bookcase, handsome brick mantel and lighting fixtures, equal in elegance and design to those found in $8000 residence; built in buffet, 8-ft. wide leather paneling in living room and dining room and ideal French kitchen, equipped with cupboard, flour bin and drawers; screen porch and laundry trays; bath, with lavatory and conveniently built-in dressing case; long beveled plate mirror, latest sanitary plumbing, woodwork in bedrooms, bath and kitchen white enamel. This house has been carefully built by day labor and is a delightful home. You will agree with me if you see it. 168 KINGSLEY DRIVE. Western-ave. car, get off at Kingsley, go north two blocks. 'Phones West 840, Home 51960. 9

FOR SALE—
FORCED SALE.
OWNER IS GOING EAST.
CLOSE IN.
FRONTS TWO STREETS.
NEAR FIGUEROA ST.
ON PARK GROVE AVE.
AND NORWOOD AVE.
JUST THINK.
FOR $6000.
TERMS TO SUIT.

A splendid 6-room cottage and a 4-room strictly modern, unique bungalow; paneled walls, elegant fireplace, built-in buffets, bookcases, seats and one bed, etc., etc. 6-room cottage, rents now for $28 per month, owner lives in the 4-room bungalow, property is surrounded by fine homes and can't be duplicated under $9000.

PROPERTY MUST BE SOLD AT ONCE.
For particulars see E. F. KOSTER,
Established 1890,
314 Wilcox Bldg.
W. I. HOLLINGSWORTH & CO.,
Cor. Second and Spring. 9

FOR SALE—HOUSES—
Look this list over. They are all real bargains. New and thoroughly modern in every way.
West 51st st., near Budlong, 6 rooms, $3300, $300 cash, balance $25 a month.
West 51st st., near Moneta, 6 rooms, $3800, $500 cash, balance $30 a month.
West 50th st., near Moneta, 5 rooms, $3100, $500 cash, balance $25 a month.
West 46th st., near Vermont Square, 6 rooms, $3700, $700 cash, $30 per month.
West 28th, near Arlington, $3000, $1400 cash, balance to suit.
West 30th st., near Arlington, 6 rooms, $3500, $500 cash, $30 a month.
East 49th, near Hoover, 4 rooms, $2250, $300 cash, balance $25 a month.
These are only a few of the bargains we have. See us before you buy a home. We will save you money.
FREY-WHITE CO.,
432 Citizens' National Bank Bldg. A3900; Main 7651. 9

FOR SALE—BY OWNER.
IN THE EXCLUSIVE WILSHIRE DISTRICT,
ONLY $350 CASH,
BALANCE MONTHLY.

6-room new, modern bungalow with every convenience, exquisite in design; this house is unusually beautifully finished throughout; gas and electric light, large buffet and lighting fixtures of unique design; bedrooms, bath and kitchen all finished in white enamel; walls in dining-room and living-room handsomely paneled with leatherette; bath has built-in dresser and long beveled plate mirror. If you are looking for a well-built home on which the exterior and interior is extremely artistic, you should see this bungalow. Lot 60x150. 364 CAHUENGA BLVD. Take Western ave. car. Get off at Cahuenga, go north half block. 'Phones West 840, Home 51960. 9

FOR SALE—$4600, $1500 CASH, NEW TWO-story house, southwest; east front; lot 50x137; 8 rooms, hardwood and polished floors throughout; piped for furnace to every room; large reception hall, open stairway, large living and dining-rooms, beam ceilings, beautifully paneled and finished, massive stone mantel, buffet of decidedly unique design, finished in art and leaded glass; complete buffet kitchen with maple floor; 2 toilets, laundry tubs, brick and cement cellar, 15x30, with 2 entrances; 4 bedrooms, bath and hall on second floor, in white enamel. Best value in section. Reduced from $5500. Let us show you. PITTSBURG REAL ESTATE CO., 311-17 Laughlin Bldg.

FOR SALE—
NEW 5-ROOM HOUSE.
Price $2950. All improvements superior. Half-acre cultivated grounds. Gas, electricity and all street improvements made. Building restrictions $1500. Only 20 minutes from Broadway. Terms $200 cash and $25 per month. Some nice family is destined to get a big bargain on this because the price is low.
JANSS INVESTMENT CO.,
320 Pacific Electric Bldg.,
Third floor, cor. 6th and Main.
Ex. 345; Broadway 2468. 13

FOR SALE—8-ROOM 2-STORY HOUSE, $2000 under its actual value; a positive bargain; must sell; built by the owner for a home; lot 50x150 on a corner; unobstructed view; large living-room; beautiful dining-room, built-in effects; pass pantry; cooling closet; fine kitchen and small breakfast room; large reception hall; 3 sleeping rooms and large bath upstairs; 2 large screen porches; stationary wash tubs; electricity; distillate gas plant for cooking; beautiful fireplace. Price $3800; reasonable terms. WESTERVELT-ZEHNER CO., 222-23 Merchants Trust Bldg. A5313; Main 8780.

FOR SALE—MY RESIDENCE, 1054 W. 38TH Place. Take University car; 7 rooms, modern; all improvements; price $4500; part cash, balance on time. JAS. F. BUTLER, 145 S. Spring st.

FOR SALE— Houses.

FOR SALE—$8500; JUST FINISHED; TWO high class modern eight-room residences in the beautiful Wilshire Harvard Heights Tract, King street near Wilshire. The finest residence section in Los Angeles. Den, large living-room and dining-room; built in seats, buffets; beam ceilings; hardwood floors all over the house; modern kitchen and baths; four large bedrooms with large closets. If you are looking for a modern well located home, it will pay you to see these. Terms reasonable. 636 CENTRAL BLDG. Phone F5114.

FOR SALE—$4000, $1000 CASH, NEW SEVEN-room bungalow, southwest, unusually attractive in design and finish; has hardwood oak and maple floors throughout, cork linoleum floors in bath and kitchen; house piped throughout for furnace; beautiful lighting fixtures, beam ceilings, seats, writing desk, bookcases, massive brick and stone mantel; buffet across end of dining-room; three large bedrooms, bath, hall and buffet kitchen; all in white enamel; large paneled breakfast-room with built-in china closets, cement cellar. PITTSBURG REAL ESTATE CO., 311-17 Laughlin Bldg. 9

FOR SALE—
SMALL PAYMENT.
EASY TERMS.
Owner's bungalow, just completed. Wide cement porch, seven large rooms, breakfast-room, trunk room, hardwood floors, Chatsworth Park stone mantel, two buffets, bookcases, window seats, writing desk, art glass mirror, automatic water heater, pergola over driveway. Owner on premises, 351 WEST 45TH ST. 9

FOR SALE—NEW 9-ROOM, STRICTLY modern house, 3 rooms mahogany, others Oregon pine. Painting and decorating, most beautiful, all polished oak floors, 2 complete bathrooms, 3 lavatories, laundry trays in basement; also Rund water heaters and oil furnace. Finest cement porch in city. Located 1457 DANA ST. Asphalt pavement, never muddy or dusty. Lot 50x152. South front. Will sell this place way below cost. Must raise some money at once. Buy from owner. HOME PHONE 71850. 9

FOR SALE—NOT $3000; JUST $2850; FOR A large 5-room modern cottage, built for a home, 3 years ago, near the University of Southern California, within a block of Agricultural Park, where several hundred thousand dollars has just been appropriated for beautification and permanent improvements. $1000 takes equity this week. Must have the money. T. L. O'BRIEN CO., Jefferson and Main. 10

FOR SALE—
NEAR BERKELEY SQUARE.
9 LARGE ROOMS.
$7500.
If you were to build a $20,000 place it could be no more perfect in every appointment than this. Located on a 100-foot street, surrounded by high-class homes and well worth your while to look at if you want your money's worth or more. VERNON H. PECK, 712 Grant Bldg. A1110, M. 6066.

FOR SALE—BEAUTIFUL, NEW, ARTISTIC bungalow, on lot 50x150, fronting on Sunset blvd.; especially well built; large, beautiful living-room; polished oak floors, clinker brick fireplace and porch; artistic buffet; heavy beamed ceiling; two large, sunny bedrooms opening into a beautiful white enameled bathroom; fine kitchen, cold closet; screen porch; auto shed; beautiful lawn and flowers; easy payments. T. WIESENDANGER, 207 S. Broadway. A2043, Main 2043. 10

FOR SALE—
Here's a beauty; brand new, 5 rooms, sleeping-out porch; large living-room with big stone fireplace; hardwood floors, beamed ceilings; paneled wainscoting; lot 50x150; on Short Line Villa tract; adjoining Oneonta Park; fine location; beautiful scenery. $3150, $400 cash, balance like rent. LINTON TEDFORD, owner, 432 Security Bldg. Main 865, F5979. 9

FOR SALE—10-ROOM HOUSE, BIG ROOMS, on lot 112x163; high, sightly ground, within 3 blocks yellow car line; price $5000; on any terms to suit. See owner,
GEO. W. MOORE,
320 Pacific Electric Bldg.
Third Floor, cor. 6th and Main.
Home Ex. 345. Broadway 2468. 13

FOR SALE—OR EXCHANGE—ELEGANT 11-room house, all improvements; completely furnished; also stable and coachman's apartment; on 23d st. near Figueroa; suitable for rooming-house, boarding-house or gentleman's residence; price $20,000, free; want 7 or 8-room house, balance cash; make offer to owner. Address B, box 121, TIMES OFFICE. 11

FOR SALE—$4000; $1000 CASH. NO. 2239 W. 29th street, six large rooms, side veranda; hardwood and polished floors, built in seats and bookcases, large dining room opens to veranda through French doors; buffet, gas, sewer, electricity; barn; lot 50x128. Call 764 W. 16TH ST. 9

FOR SALE—$10,500; SOUTH HILL STREET, $10,500, 8-room house, strictly modern in every detail, corner lot 60x150. This property is offered for sale to close an estate, the house is new and strictly up to date. See owner, at 207 CITIZENS' NATIONAL BANK BLDG., corner 3rd and Main.

FOR SALE — A BARGAIN; 10 MINUTES walk to Courthouse. A 2-story new brick building, containing 2 5-room flats, all conveniences; also a 3-room modern cottage on same lot, 50x150, $3000 cash, balance on easy terms. A good investment. Apply to owner, 240 N. FREMONT AVE.

FOR SALE—OWNER AWAY FROM CITY writes sell my house for $1000, or less, if you must; the lot is 50x125, with 3-room cottage, in 5c fare; west. The buyer will get a bargain. Phone me. A1110, M. 6066. V. H. PECK.

FOR SALE—$5000. 8-ROOM HOME. Beautiful street location and neighborhood, southwest; high ground. $2000 cash. $3000 mortgage. Address owner, P.O. BOX 234, Los Angeles. 13

FOR SALE—4-ROOM COTTAGE, STRICTLY modern improvements, 64th st. near Main, $2300; very easy terms; new and ready to occupy. See owner, HOROWITZ, 1313½ Maple ave. Tel. Broadway 3269. 13

FOR SALE—FOR BARGAIN HUNTERS, A fine lot, with 3-room house on very back; was $1200, but will sell now for $950; must go East by the 15th of this month. Call 3236 E. THIRD ST. Take Boyle Heights car. 11

FOR SALE — SNAP; $5000, EIGHT-ROOM, modern. Eight minutes from town center. Large corner lot to alley. Barn. Best renting district. Must sell; going away. Terms. Owner, 857 EAST 24TH. 9

FOR SALE—$2400, $100 CASH, COTTAGE (not modern,) good lot, near Pico st.; fine location for cheap flats; street work and sewer paid. J. M. BULL, with BEN WHITE, 304 Bryson Blk. 9

FOR SALE—AM LEAVING LOS ANGELES; must sell or exchange for vacant property, my seven room home on large corner lot with barn, value $6000; no reasonable offer refused. 1134 WEST 37TH PLACE. West 1358.

FOR SALE—AT A BARGAIN, A FINE property located at 765 E. VERNON AVE., lot 50x202 ft., 45 fruit trees, good six-room house, barns, chicken houses, gas, electricity. Phone SOUTH 5436, San Pedro car. 13

FOR SALE—4-ROOM COTTAGE, 1755 E. 41ST st., $1300, part cash, balance monthly. 13

FOR SALE— City Lots and Lands.

FOR SALE—
SECURE THIS BARGAIN.
$1950 cash, 60x125, south front. Several $15,000 houses in this block, just west of Budlong and one block from Adams.
ARTHUR W. KINNEY CO.,
118-19 Mer. Trust Bldg. A9242; Main 3283. 9

FOR SALE—
GOOD STORE OR RESIDENCE LOT.
CAN SELL FINE LOT AT E. 33RD ST. AND HOOPER AVE. CAR LINE, CHEAP. 1-3 OFF FOR CASH. GUS B. HILL, N.W. CORNER SECOND AND BROADWAY, WITH STRONG & DICKINSON. HOME A2732; MAIN 1273.

FOR SALE—AT A BARGAIN, THE SOUTHeast corner of West Adams and Orchard ave. 60x133 ft., the site for a swell apartment house as you all know that it is the best class of residences all around it and it must be sold as the owner needs money. Price is $5500. ALHAMBRA REALTY CO., Sole Agents, 618 Central Bldg.

FOR SALE — SNAP WESTMORELAND TRACT; only $2000; size 60x142.5; high-class, east front; most popular location, option for a few days at this price; guarantee delivery. WESTERVELT-ZEHNER CO., 222-223 Merchants Trust Bldg. A5313. Main 8780.

FOR SALE—
BIG BARGAIN!
$2300—Lot 70x150, on ST. ANDREWS PLACE, between WILSHIRE BLVD. AND SIXTH. Must be sold this week.
MOYER & GILBERT, 612 FROST BLDG. Home 'Phone A8927, Main 5474. 9

FOR SALE—FLORENCITA PARK. IS A beautiful subdivision, 20 minutes out on the Long Beach line, with bearing walnut and peach trees, 3 years old. 5 cent fare. Some choice lots in this tract for sale, by owner. WILLIAM R. RONEY, 630 Security Bldg. 18

FOR SALE — BIG LOTS, WITHOUT REstrictions. Build what you wish. Size 50x150. Yellow car line; 5c fare. 20 minutes from Broadway. Price $325, $15 down, $7.50 month. JANSS INVESTMENT CO., 320 Pacific Electric Bldg., third floor, corner Sixth and Main. Ex. 345, Broadway 2468.

FOR SALE — LOT ON CHILDS HEIGHTS, near Sunset Blvd., 2 blocks from school; worth $1200; will sell for $900, $400 down, balance on terms. Bargain. PHONES HOME 71040, SUNSET TEMPLE 1557. 9

FOR SALE—LOT WEST END, HIGH ground, Crenshaw Blvd., near 16th st., west side, $960; east side, $900. Phone SOUTH 1868. 9

FOR SALE—BEST LOT ON NEW HAMPshire st., 50x150; 2 blocks to car, in the extension of Westlake; only $850; a snap. J. E. MARTIN, 313 Stimson Bldg.

FOR SALE—FINE LOT AT HIGHLAND Park on Ave. 50, for $550. L. H. PRESTON, 318 Laughlin.

FOR SALE—FINE CITY CORNER LOT, 48x148 to alley, good for any kind of business, a bargain. 614 W. 6TH ST., by owner. 9

FOR SALE—TWO LOTS, SOUTH, HALF price for quick cash; ill health. Address E, box 103, TIMES OFFICE. 10

FOR SALE—VACANT LOT, ON W. 38TH st., near Main. PHONE 24544. 9

FOR SALE — 2 LOTS, 50x150 EACH, $100 cash, near Bairdstown. 438 CROCKER. 9

FOR SALE— City Lots and Lands.

FOR SALE—
$375
$375 $375 $375 $375
$375
FOR A BIG 50-FOOT LOT.

Two minutes below the city limits and 26 minutes from Second and Spring.

Bowen's
MAIN, MONETA and FIGUEROA TRACT.

THE MOST POPULAR AND MOST RAPIDLY SELLING SUBDIVISION EVER PLACED ON THE LOS ANGELES MARKET.

175 LOTS SOLD

In seven weeks proves the values here. At very best during all these heavy rains.

$375 $375 At $375 $375
$375 $375 $375 $375

THESE ARE POSITIVELY THE CHEAPEST GOOD LOTS EVER SOLD.

ALL IMPROVEMENTS INCLUDED IN THE PURCHASE PRICE.

Wide cement walks and curbs, streets oiled and graded and water piped to every lot. NO CHARGE for water for two years.

I BELIEVE THAT MY TERMS ARE THE EASIEST AND FAIREST OFFERED ON GOOD PROPERTY.

$20 cash; $10 per month.
$30 cash; $10 per month.

NO INTEREST ON THE DEFERRED PAYMENTS AND I PAY THE TAXES FOR TWO YEARS. IF PURCHASER SHOULD DIE BEFORE PAYMENTS ARE COMPLETED I GUARANTEE TO DELIVER A DEED TO HIS OR HER HEIRS WITHOUT FURTHER PAYMENT.

$375 $375 THIS LOW PRICE $375
$375 $375 $375 $375

Good only until March 1. Don't wait until the last day, but go out today and select your lot. The earlier you go the better selection you will have. Call for

FREE CAR TICKETS.

J. FRANK BOWEN,
Subdivider of the 15 Big Tracts,
440-441 Douglas Bldg.,
Corner Third and Spring.

FOR SALE—
BUY YOUR HOUSE
OF THE OWNER
AND BUILDER,
AND SAVE MONEY ON IT.

We build the best types and in the best way. We own the lots. We buy the materials by cargo. We have our own engineers, architects, designers and workmen. Our houses look better because they are better, and they sell faster because we sell them for less. We build handsome bungalows on lots 50x150, highly improved, in choice neighborhood in 5-cent fare district, close to [illegible], school house, stores, churches, everything fine for

$775, $2250, $1525, $2500, $2250, $2500 and up.

Small payments as low as $75 cash and [illegible] a month. The right time to stop paying rent is right now.

WE SELL THE BEST LOTS.
FOR HOME OR INVESTMENT.

You cannot afford to ignore our lots. You can make money on them for values are rising constantly. We will sell you on easy terms, as low as $15 cash, and $7.50 per month, a nice, level, high-class lot in a good neighborhood for $225, that will soon double in value. We have them at all prices, and can fully please you in location, and more than please you in price and terms. Come direct to this office.

JANSS INVESTMENT CO.,
320 Pacific Electric Bldg.,
Third Floor. Corner 6th and Main.
Exchange 345; Broadway 2468.

FOR SALE—
200 FT. FROM WILSHIRE BLVD.
RIGHT AT WESTERN AVE.

WE HAVE A HIGH, SIGHTLY, 60x150 LOT, THE LIST PRICE OF WHICH IS $2250, ON WHICH WE WILL GIVE A DISCOUNT OF 25 PER CENT., OR $562.50 OFF, MAKING THE NET PRICE OF THE LOT $1687.50, TO ANYONE WHO WILL BUILD A $3000 TWO-STORY HOUSE. WE WILL MAKE ANY KIND OF REASONABLE TERMS, OR WE WILL ADD ANOTHER 5 PER CENT. DISCOUNT FOR CASH. REMEMBER THAT LOTS WITHIN ONE BLOCK OF WILSHIRE BOULEVARD ARE SELLING FROM $3000 TO AS HIGH AS $5000. THIS IS YOUR ONE CHANCE TO GET A HIGH PRICED LOT FOR A SMALL AMOUNT.

VICTOR G. KLEINBERGER CO.,
302 H. W. HELLMAN BLDG.

FOR SALE—
GET AN ACRE
INSTEAD OF A LOT.
YOU MAY HAVE IT
AS WELL AS NOT.
$350.
PAYMENTS LIKE RENT.
$10 DOWN,
$10 A MONTH.

At Somerset you are just as quickly and easily in touch with the shopping district as in many portions of the city. Only 30 minutes on the electric line. Station and power house in the center of the suburb. A substantial little city will build up there. A good time now to get in on the ground floor. Everything to make the suburb substantial and permanent.

SOIL THE BEST.
WATER COSTS NOTHING.
CLOSE TO MARKET.
EXPRESS CAR LOADS THERE.
EVERYTHING GROWS THERE.
FINE CROPS NOW.
FREE WITH THE LAND.

Don't hesitate. It costs nothing to see Somerset and only takes an hour of your time. You not only secure a delightful home situation, splendid garden land, fast transportation and a home at low cost and on terms like rent, but you also plant an investment bound to return you large profits by the advancing value. The time to buy is now before prices and terms go higher.

EXCURSIONS EVERY HOUR.
EVERY DAY AND UP TO 2 P.M., SUNDAY.
EMIL FIRTH,
319 W. 4th st., bet. Broadway and Hill.
"You're safe at Firth's."
Home A3105. Main 2541.

FOR SALE—
BELOW MARKET VALUE.
WESTLAKE-WILSHIRE WAY.

$1300—Harvard blvd. near 8th, E. F.
$1150—Kingsley Drive near Third, E. F.
$1650—Ardmore near Fourth, E. F.
$1900—Gramercy cor., near Fifth
$2000—Manhattan cor., near Fifth
$2000—Gramercy near Sixth, E. F.
$1750—Manhattan near Fifth
$2000—Western near Fifth
$1900—Manhattan near Sixth, E. F.
$1850—Gramercy near Sixth
$2000—St. Andrews near Sixth
$2500—Oxford near Wilshire, E. F.
$2000—Cahuenga near Sixth
$2500—Catalina near Eighth, E. F.
$2650—Ardmore near Sixth, E. F.
$2000—Oxford cor., near Sixth
$4000—Bonnie Brae near Seventh
$4250—Burlington near Ninth
$6500—Grand View near Ninth
$3100—24th near Hermosa
$2500—Westmoreland near 10th
$2850—11th near Alvarado
$2000—Eighth near Hoover
$4000—Rampart near Wilshire
$4000—Lake st. near 10th

JOSEPH REED COMPANY,
Cor. Fifth and Spring, 222-3 Security Bldg.
Tel. F1087 or Broadway 1507.

FOR SALE—WESTLAKE, WESTMORELAND and Wilshire districts; two lots, Francis ave and Westmoreland ave., $500 under value. Second lot east of Westmoreland ave., on 8th st., $350 less than adjoining lot. Rampart near 7th, $3150. Sunset Place near Hoover, $2900. No better buys to be had anywhere than we have. See us. WESTLAKE REALTY CO., 436 S. Alvarado. Temple 1500; 53132. 10

FOR SALE—$125 AND UP. TERMS $1.25 down, $1.25 per week. No interest. No taxes. These choice building lots overlook Eastlake Park, are high and sightly. Fine view. Mountain scenery. Service, 400 cars daily. City water piped to each lot. An ideal spot for people seeking a high elevation. GOLDEN STATE REALTY CO., 433 South Spring st.

Classified Liners.

FOR SALE—
City Lots and Lands.

FOR SALE—
ONLY $1250, $125 CASH.
50-FT. CORNER W. OF WESTLAKE.
High and sightly; a real bargain; just think of buying a choice 50-ft. corner in a select residence section for $1250; magnificent view of the mountains that cannot be cut off; wide street; first-class street work; adjoining property is improved with a modern home. Do not wait for the other fellow, but buy it. It will make you money.
HOLMES-WALTON CO.
GRANT BLDG., 4TH AND BROADWAY.
MEMBERS LOS ANGELES REALTY BOARD. 9

FOR SALE— ONLY $1350.
50x145.
ON OXFORD BLVD., EAST FRONT.
Very high ground; fine mountain view; Oxford Blvd. is 80 ft. wide and just a little bit higher and better than adjoining streets; overlooks all of the Wilshire district; bungalows permitted; only one-half block from two car lines; close to school. Better investigate. This is a good one.
HOLMES-WALTON CO.,
GRANT BLDG., 4TH AND BROADWAY.
MEMBERS LOS ANGELES REALTY BOARD. 9

FOR SALE—BUY NOW.
CLOSING OUT TRACT AT BARGAIN PRICES. FINE BIG LOTS ON CAR LINE; IMPROVEMENTS ALL IN; 5-CENT FARE; TRACT BUILT UP; 8 MINUTES FROM CENTER; ONLY $475 EACH. ALSO THREE FINE NEW FOUR ROOM CALIFORNIA HOUSES READY TO MOVE INTO, $1250 TO ... EASY TERMS. HERE'S YOUR CHANCE. CALL ON OR PHONE NOW. ... B. HILL, N. W. CORNER 2ND AND BROADWAY, GROUND FLOOR, WITH ...NG & DICKINSON, MAIN 1272; HOME ... TRACT OFFICE, SOUTH 5300.

FOR SALE—
HOME LOTS IN
NICE NEIGHBORHOOD
...restrictions run from $800 to $1500, ...$550 to $650. Payments $25 down and ...monthly. 50-foot frontage. Yellow car ...5-cent fare. Will build if desired, advancing money at 7 per cent. This is an ...al opportunity. See owner.
JANSS INVESTMENT CO.,
320 Pacific Electric Bldg.,
Third floor, Cor. 6th and Main.
Ex. 346, Broadway 2463. 13

FOR SALE—
HIGH GRADE RESIDENCE LOTS IN THE WILSHIRE BOULEVARD DISTRICT. COMPLETE INFORMATION REGARDING ...RY LOGICAL BUILDING SITE IN THIS BEAUTIFUL SECTION. CONSULT US IF INTERESTED.
...ARRY ANDREWS & CO., 1005-6 UNION TRUST BLDG. PHONES F4686; MAIN 4686.

FOR SALE—
...TY FEET ON BRONSON AVE., $1300. CHOICE 60 FT. LOT, FRONTING ON BRONSON AVE., NORTH OF PICO ST., ...$1300. THE ADJOINING PROPERTY IS HELD AT $2250. THIS IS A GENUINE BARGAIN.
EMIL FIRTH,
...West 4th st., between Broadway and Hill.
"You're safe at Firth's."
Home A8105; Main 2542. 13

FOR SALE—$275 TO $500. TERMS ONE-...th down and $5 per month; large lots in ... highlands between Garvanza and Eagle ... This is the highest and most healthful location reached by 5-cent fare; altitude ... to 800 feet; decomposed granite soil; no ... splendid water piped; picturesque location in the foothills. Take yellow Garvanza car on Main street marked Eagle ... avenue, and go to end of line. CRITES, ...ERS & KULLI.

FOR SALE—
Business Property.

FOR SALE— ONLY $3300.
APARTMENT HOUSE SITE,
60x167 ON GRAND AVE.
Close in; only $155 per foot. Think what this means. Only 2 blocks from 2nd and Hill sts. The best possible location for an apartment house for it is interest that you are after. Just outside of the fire limit. A frame house can be erected that will pay an enormous rate of interest. Other properties 10 blocks farther out and not so good for apartments are held at three times what is being asked for this property. Remember, no car fare; 2 minutes' walk to the business center; can lease your building at $7.50 per room before it is finished. This lot is worth at least $12,000 or $200 per foot. There is a mortgage of $5250 than can run for six years at 6 per cent. We have many other good apartment properties, but none so good as this.
HOLMES-WALTON CO.,
GRANT BLDG., 4TH AND BROADWAY.
MEMBERS LOS ANGELES REALTY BOARD. 9

FOR SALE—
WEST THIRD ST.
WEST THIRD ST.
Between Flower and Figueroa sts.
55x120 FT.
55x120 FT.
Three stores and cottages in heart of West Third-st. business section. This property fully improved will pay 10 per cent. net interest on money invested. Present income $87 per month.
$27,500—$27,500—$27,500.
Part cash; might consider some exchange equity.
OWNER'S AGENT, Suite 331, Merchants' Trust Bldg. Phone A2043, 207 S. Broadway. Main 2043.

FOR SALE—BUSINESS PROPERTY.
Corner on East 4th street near San Pedro $475 per foot, this is the cheapest corner on 4th street. Last week an inside lot was reported to have sold for $500 and is to be improved with a 4-story concrete building. Fourth street has a better prospect for advancement than any property east of Main st. Third and Fifth streets are almost twice as high as the price we are asking for this corner. SMITH & SMITH, 312-13-14 O. T. Johnson Bldg. 9

FOR SALE — $40,000; CLOSE-IN BUSINESS block. Would accept $20,000 in other city property and $20,000 back on the property; ...money required. Exceptional opportunity for somebody who has smaller city property. It is well located, to get a fine close-in business block. BEN WHITE, 304 Bryson Blk. 9

FOR EXCHANGE—$40,000; CLOSE IN BUSINESS block, within a short distance of this place; leased $315 monthly. Will take $20,000 in other good city property and a mortgage for cash difference. This property is an exceptionally good bargain on a cash basis of ...000. BEN WHITE, 304 Bryson Block. 9

FOR SALE—OR RENT; BUSINESS PROPERTY on Central ave., 5-room cottage and barn, rents for $17 and $5 a month; the barn now rented for $5; it will pay to investigate this property; price $4500; $1000 cash, easy payments on balance. CURNS, 3900 Central. 14

FOR SALE—BARGAIN; LOT 100x200, 3-ROOM ...ent tent, chicken corrals, chickens, rabbits, ... fine peach trees, stable, barn; all fenced; price $1600; $700 cash. OWNER, 1020 Glendale ave., Tropico, near Park ave.

FOR SALE—THE BEST BUY ON SOUTH Olive, 62x155, between 6th and 7th sts. Will sell for less than any property on the street. SMITH & SMITH, 312-13-14 O. T. Johnson Bldg. 9

FOR SALE—$22,000. FLOWER ST. SNAP. Close to Seventh st., equal to a corner lot. SANTA MONICA REALTY CO., 317 Merchants' Trust Bldg. 10

FOR SALE—
Income Property.

FOR SALE—
$7500.
$7500. $7500.
$7500.
CLOSE-IN APARTMENT-HOUSE SITE,
60-FOOT LOT.
On the high ground, just west of Figueroa, between Seventh and Eighth sts.
A building of 30 or more apartments on this magnificent site will pay 20 per cent. and more interest on total investment.
Nothing in city to be compared with this. Sightly location.
At double this price. A money-maker.
See me at once if you want this snap.
SUITE 311, Merchants' Trust Bldg.,
Phones A2043, 207 S. Broadway.
Main 2043.

FOR SALE—IF YOU HAVE ANYWHERE from $19,000 to $31,000, which you would like to invest in a first-class income property which will increase rapidly in value and pay good interest while doing so, call at 1341 BROWN HILL AVENUE, or Phone 53291.

FOR SALE—BY OWNER; 2 SEVEN-ROOM cottage flats, modern, east front, furniture if desired. HOOVER NEAR ADAMS. Phone ...81. 9

FOR SALE—FINELY IMPROVED INCOME property, worth $20,000; immediate sale, $18,... close in. Address 1154½ SANTEE ST. 9

FOR SALE—
Income Property.

FOR SALE—
P D
A R
C A
K
C A
A R
P D
"The Sign of Activity."

APARTMENT-HOUSE PROPERTY.
IN FULL OPERATION.
OWNER GONE EAST. BARGAIN PRICE.
PAYING TODAY 10 PER CENT. NET.
PRICE $17,000. INCOME $180 PER MONTH.
ALWAYS FULL. NO LOSSES.
128 FT. OF FRONTAGE. NEW BUILDING.
On 94 ft. main thoroughfare, in most desirable residence section of the city.
There are reasons why the ground values will advance 25 per cent. this year.
Aside from prospective increase it is a safe and profitable investment from its steady rental income and is offered at less than present value.
We have all the particulars and have prepared a simple, accurate statement that will convince you that our figures are conservative. Let us mail you a copy.
CARL G. PACKARD,
A2031. 529 Laughlin Bldg. Main 5277.
9 315 S. Broadway.

BUSINESS INVESTMENT—

WANTED—AN HONEST MAN, SOME OFFICE experience and $300, to join me in a good business; it won't cost a cent to investigate this. Address Y, box 217, TIMES BRANCH OFFICE. 9

CONTRACTORS—
And Builders.

EMPIRE BUILDING COMPANY, GENERAL CONTRACTORS AND BUILDERS.
We build modern homes—plans free.
If you have your own lot we will loan the full cost of the building.
$1000 builds a 5-room plastered house, modern plumbing complete.
$1250 builds a 6-room plastered house, modern plumbing, complete.
Bungalows in all parts of the city for sale on payments.
Our work is our references; if you are going to build let us estimate the cost for you.
A3457—504 CHAM. OF COMMERCE—West 1501.

BLUE PRINT BUNGALOW BOOK.
NEW AND UP-TO-DATE FLOOR PLANS AND ELEVATIONS. PRICE ONE DOLLAR.
$750 builds 5-room modern house.
$975 builds up-to-date, 6-room bungalow.
$1000 to $1500, strictly modern bungalows.
$1850 to $2000, swell 1½-story houses.
Low bids on all classes of building. We build anywhere in California.
Bring in your plans for free estimate.
W. G. HANSEN BUILDING COMPANY,
518 Mason Bldg., cor. Fourth and Broadway.
13 'Phones Home F5487, Main 4532.

WE GUARANTEE FIRST-CLASS MATERIAL and workmanship in all our houses.
Come in and examine our plans.
Modern 5 and 6-room bungalows, $750 to $1500.
1½-story houses, $1500 up.
California houses, 2 rooms, $100.
Plans and specifications free.
We arrange building loans.
F. W. WITTE & CO., CONTRACTORS,
227-28 San Fernando Bldg., 4th and Main sts. 12

WE BUILD DIRECT FROM OUR OWN lumber yard at first cost.
2-room bungalow, $160; 4 rooms, $300.
5-room bungalow, modern, $665 to $800.
6-room bungalow, $900 to $1100.
1½-story, $1200 to $1500.
We lower all bids, city and country.
P. J. LEAVER & CO., rooms 217-218-219 San Fernando Bldg., S.E. corner Fourth and Main. Phone Main 2748.

CONTRACTORS AND BUILDERS. IF YOU are thinking of building a house or any other kind of building, it will pay you to see us, for we can save you money on your building. We have no high office expense, like others, therefore we can put you up just as good a building as they can for much less money. The best satisfaction guaranteed. Specifications and plans free. TUCKER & BARKLEY, 1229 E. 33d st. South 2711. 9

IF YOU ARE THINKING OF BUILDING IT WILL PAY YOU TO SEE US, AS WE HAVE BUILT OVER 1500 HOUSES IN LOS ANGELES AND GUARANTEE FIRST-CLASS WORK. WE WILL BUILD FOR YOU ON MONTHLY PAYMENTS OR STRAIGHT MORTGAGES AT 7 PER CENT. ADAMS ST. BUILDING CO., 2563 CENTRAL AVE. PHONE SOUTH 4020.

E. B. HARRIS, CONTRACTOR, 421 BYRNE Bldg. Builder of modern homes. Plans and specification free. Will build on easy monthly payments. PHONE A8352.

BLUE PRINT PLANS TO ORDER; 5 ROOMS, $4. ANGELUS DRAFTING CO., 217 San Fernando Bldg., S.E. corner Fourth and Main. Main 2748.

HOTELS—ROOMING-HOUSES
For Sale, Exchange or Wanted.

FOR SALE—FINE ORANGE GROVES IN the frostless belt; all sizes and prices. We make a specialty of orange and lemon groves, and having had over 20 years' experience in citrus culture, we believe we can be of service to you in making a good selection. Here are a few samples:
$12,000—15 acres, La Verne, 5 years old.
$2500—2½ acres, La Verne, 5 years old.
$12,000—10 acres, La Verne, 5 acres bearing.
$32,000—21 acres, La Verne; very fine.
$13,000—9 acres, La Verne; fine improvements.
$22,500—15 acres, La Verne, 7 years old.
$9000—5 acres, La Verne, heavy crop.
$8000—7 acres, La Verne, good crop.
$12,000—10 acres, La Verne; $2000 crop.
$13,500—10 acres, La Verne; improvements.
$22,000— 21 acres, Claremont; good crop.
$30,000—40 acres, Claremont; $15,000 crop.
$3500—10 acres orange land, Lordsburg.
$13,500—10 acres, San Dimas; improvements.
$40,000—30 acres, San Dimas; elegant home.
$11,000—10 acres, San Dimas; good grove.
$26,000—13 acres, Claremont; fine home.
$4500—20 acres, orange land, Claremont.
$20,000—10 acres, Claremont; good crop.
$4200—40 acres, orange land, Azusa.
For further particulars call on or address
C. E. STRAIGHT REALTY CO.,
Home phone 2842. 216 S. Main st., Pomona, Cal. 10

FOR SALE—ROOMING-HOUSE, 22 ROOMS, Wall st., only $600; cost twice that sum, but owner must leave this week for East; snap.
$3750—Swell rooming apartments, nice enough to raise your family in and will make you nice living; always full; what have you to offer? Rooming-houses on Main st., Spring st. and all over the city.
A. H. BAILEY, 210 Mercantile Place. 9

FOR SALE—
Do you know a good thing
WHEN YOU SEE IT?
53-room apartment-house, elevator, built-in hall beds, elegant furniture, fine location, splendid income; sell quick, $3500. Come today, 219 S. Spring. FERN BROKERAGE CO.
One 34-room transient house, $2250. 9

FOR SALE—FURNITURE AND LEASE OF a strictly modern (European) hotel; hot running water, steam-heated, call bells, private baths, etc.; best downtown location; doing a good business; all rooms taken; a great bargain if sold at once; part cash, balance terms. Phone HOME F6815.

FOR SALE—NEW FURNITURE MODERN 34-room apartment house; every suite rented; clears $450 month; fine location; long lease; must leave city; big sacrifice if taken this week. Address X, box 221, TIMES BRANCH OFFICE. 13

FOR SALE— —FOR SALE.
GREAT BARGAIN.
Close-in rooming-house, 22 rooms; rent $75; long lease; clearing $75 net per month; must be sold this week. CENTRAL INVESTMENT CO., 523 Central Bldg.

FOR SALE—OR EXCHANGE — 27-ROOM rooming-house, first-class condition, all outside rooms, nice bath, low rent, good net income; fine business location; actually the best snap in city; will sell very cheap or exchange for smaller house. 606 E. FIFTH ST. 9

FOR SALE—SNAP; LEASE AND FURNITURE 17-room apartment house; always full; nearly new; all conveniences; rent only $60; $1000 cash; cost double; no agents. TELEPHONE B6515. 11

FOR SALE—SICKNESS; SACRIFICE HALF price; 28-room house, full roomers; business section; clears $100 month; $600 required. Meet OWNER, 610, 256 S. Broadway.

FOR SALE—OR EXCHANGE; 45-ROOM rooming-house; modern; must sell; leaving city. 533 TOWNE AVE. Phone Broadway 2220. 11

FOR SALE—14-ROOM APARTMENT-HOUSE near in, furniture for sale; none better; a good money-maker; fine location. Inquire at 606 S. HILL ST. J. M. Boyd.

WANTED — ROOMING OR APARTMENT-house, 20 to 40 rooms; will pay cash for same. Phone F2549 after 5:30, or call 702 S. SPRING, room 230. 9

FOR SALE—OR EXCHANGE—GOOD HOTEL, $6000; clears $200 monthly. Address K, box 90, TIMES OFFICE. 11

FOR EXCHANGE—LEASE, FURNISHINGS, apartments, $4000 equity; want clear property. HOME F8236. 9

FOR SALE—ROOMING-HOUSE, 14 ROOMS, FURNISHED; PRICE $380. SEE OWNER, 756 MAPLE AVE. 10

FOR SALE — A PRIVATE BOARDING-house, all full; clearing $1000 a year. Westlake district. 'PHONE 51775. 13

HOTELS—ROOMING-HOUSES
For Sale, Exchange or Wanted.

FOR SALE—OR EXCHANGE—500 BARGAINS
H. C. DECKER, 452½ S. BDWY. F3228.
H. C. DECKER, 452½ S. BDWY. MAIN 4177.

A GRAND SNAP—100 ROOMS.
BEST BARGAIN IN LOS ANGELES.
OWNER WANTS HOUSE AND LOT.
CASH OR PAYMENTS.

HOME, 9 ROOMS, CORNER, LARGE YARD; good furniture; clean house; good-paying roomers; price $550; worth $1000. See DECKER for this bargain.

50-ROOM LODGING-HOUSE NEAR CENTRAL PARK; price reduced from $5000 to $3000, payments or exchange.

8 ROOMS—BEST OF REASONS FOR SELLING. $350 will buy it. Worth $800.

27 ROOMS ON BROADWAY; LONG LEASE CHEAP RENT. THE OWNER MUST SELL. OFFER WANTED. PRICE $1600. Payments or exchange. See DECKER at once.
42 rooms, best corner on Broadway $3500
28 rooms, steam heat, hot water one floor. 3500
58 rooms, corner, can be bought right.... 4000
88 rooms, clears $600, best location 8000
Apartment-house, new, modern, full 10,000
42 rooms, corner, W. 6th st., a bargain.. 3800
MONEY TO LOAN ON FURNITURE AT DECKER'S.
7 rooms for exchange, good furniture ....$ 500
36 rooms, exchange for ranch 2000
Apartment-house, 54 rooms, only......... $5,000
Hotel, 100 boarders, price reduced to 5500

I WANT YOUR PROPERTY FOR SALE OR EXCHANGE NO MATTER WHAT KIND OR WHERE. I CAN SELL OR EXCHANGE IT FOR YOU. CALL AND SEE ME.
9 H. C. DECKER, 452½ S. BROADWAY.

FOR SALE—ROOMING-HOUSE, 19 ROOMS; will sell cheap. 318 E. SEVENTH ST. Mrs. Comiskeys. Phone Main 3552. 9

FOR SALE—
Country Property.

FOR SALE—GOOD 40-ACRE RANCH, 1½ miles from Orange; improved with good house, barn, well, windmill and tank; plenty of water; good rich sandy loam, absolutely free from alkali; this property can be made worth double the price asked inside of 2 years and furnish a good income meanwhile. Price $5000.
ORANGE COUNTY REALTY COMPANY,
Tel. Main 589, A6592. 206 Wilcox Bldg., 2nd and Spring.

FOR SALE—
4 ACRES RIGHT AT PERRY, on the L. A. and Redondo Electric R.R.; directly across the street from the store and postoffice. Domestic and irrigating water. Very rich loam soil, in barley at present. Fine for berries, garden truck or Crimson Winter rhubarb. Price $2500, ¼ cash, balance 6 per cent.
JOSEPH R. LOFTUS CO.,
128 W. Sixth st. L.A.R.B. Main or F5518.

FOR SALE—A HOME AND PERMANENT income of $160 per month on 40 acres of land in alfalfa two miles west of Tulare, Cal., on main oiled road; house, barn, page fence, plenty of water, windmill, 3000-gal. storage tank, 15 cows, 5 pigs, 3 horses, wagon, farming implements. Reason for selling, poor health. Price $7500. Would consider $3000 property well located, $3000 cash, balance 3 years' time. Address BOX 13, R.R. NO. 2, Tulare, Cal. 12

FOR SALE—30 ACRES, 1½ MILES EAST OF Chino and 3½ miles south of Ontario. It has been cultivated and is in a neighborhood of improved ranches of alfalfa, walnuts and vegetables, fine for onions, potatoes, tomatoes, etc., sandy loam, easily worked and holds moisture. You can make a good living on this and it is a bargain at $1500, cash or terms. Owner, F. F. SCHRIVER, 653 Pacific Electric Bldg. 10

FOR SALE—40 ACRES OF LEVEL VALLEY land, $5 per acre, $10 down and $10 per month. This beautiful valley is located in the richest mineral belt in the country. Soil is rich and fertile. Water in abundance from 15 to 20 feet. Climate superb, altitude 2600 feet. THE OPPORTUNITY OF YOUR LIFE. Land Department, GOLDEN STATE REALTY CO., 610 S. Spring.

FOR SALE—OR EXCHANGE, 30 ACRES, good 5-room house; large pumping plant; 14 acres full-bearing walnuts, balance fine orange land; adjoining city limits of Anaheim; near depot. Price $20,000; mortgage $6500. Take $6000 cash, balance trade.
ORANGE COUNTY REALTY COMPANY,
Tel. Main 589, A6592. 206 Wilcox Bldg., Second and Spring.

FOR SALE—CALIFORNIA LAND, $1 ACRE cash payment; balance purchase 50 cents month per acre; close San Francisco; no taxes, no interest; 5-acre tracts; level rich, clear; ready to plow, irrigated, perpetual water rights; immediate possession; particulars, maps, photographs free. STEVINSON COLONY, 1414 Market st., San Francisco.

FOR SALE—SWEET POTATO, IRISH POTATO, corn and alfalfa land, on electrics, 45 minutes from city; corner 2 main oiled roads. 20 acres in the piece, $200 per acre. 10 acres and 5-acre pieces. Eucalyptus lands from $20 to $100; rich, fertile soils, plenty water.
RYDER REAL ESTATE CO.,
11 609 South Spring st.

FOR SALE—$5000; 20 ACRES, SOUTH NORWALK; 15 acres alfalfa; 2 acres eucalyptus; 1 acre apples; barn, tank-house; both 2-story good 5-room plastered house; abundance irrigating water piped through place; family orchard; 2-acre poultry yard; farming implements; 2 cows; a convenient home. ALBERT NOTTINGHAM, owner, Charter Oak, Cal. 13

FOR SALE—80-ACRE RANCH, OR WILL sell 40; rich, level land, near Anaheim; will grow anything; big pumping plant, oceans of water; several small houses, horses, farm machinery, etc. Can be got at big bargain. A. W. CLEAVER, 214 Citizens' National Bank Bldg.

FOR SALE—10 ACRES AT MONROVIA, FINE sandy loam soil, with fine water right, worth $100 per acre; fine neighbors, schools and all city conveniences; price $2250; ¼ cash, balance 6 per cent.
JOSEPH R. LOFTUS CO.,
128 W. Sixth st. L.A.R.B. Main or F5518.

FOR SALE—OR EXCHANGE—20 ACRES adjoining Hemet. Good well, barn, fine horse, wagon and crop, all for $3850; also 34 acres near Hemet, rented for 1-5 of crop, $1300; will take part trade if good, and time on part. Agents can list this. Call at 230 N. RAYMOND AVE., Pasadena. 14

FOR SALE—320 ACRES ONLY, NEAR DELANO; $18 per acre; worth $50; free water right; level as a floor; every acre good; other lands around sell for double; I am the bargain-counter man in land. ROBERTSON AGENCY 123 S. Broadway. 9

FOR SALE—LAND IN CALIFORNIA, WITH water upon it, is scarce. Section 34, township 21 S., R. 20 E., M. D. B. & M., Kings county. Patented. 640 acres at $10 per acre. Don't all speak at once. Call up WOOD, with White Garage, Main 790, Ex. 790.

FOR SALE—A MAGNIFICENT HOME, close to the ocean; 1½ acres, well improved grounds; 8-room house, all improvements; good living on the place; will sell for $3000 below actual value. Address Owner, W. box 286, TIMES BRANCH OFFICE. 9

FOR SALE—ALFALFA LAND, 1350 ACRES, near Bakersfield; all highly improved; 800 acres in alfalfa; cheap water, Kern River water right. C. E. MAWBY, 741 S. Spring st., Los Angeles. Phones Main 5804, F2646.

FOR SALE—$12.50 PER ACRE, 640 ACRES, best orange land, $18; 320, all level, best soil in Kern Co., near Delano, Cal. This is a snap if taken soon. G. L. ROBERTSON, 123 S. Broadway, Los Angeles, Cal. 9

FOR SALE—160-ACRE IMPROVED HOMEstead relinquishment, near railway station, and surrounded by improved Southern California farms; all irrigable; fine soil. Price $6 per acre. 418-20 GRANT BLDG.

FOR SALE—$290 ACRES, $35 ACRE.
20 acres joining city, $750 acre.
160-acre farm; want a cottage.
STEWART & JOHNSON, 426-8 Mason Bldg. 9

FOR SALE—50 ACRES ON WILMINGTON Harbor; good farm land, and will have harbor frontage; this is a splendid investment; price $500 per acre; easy terms. Home 'phone 114, or BOX 413, San Pedro, Cal. 14

FOR SALE—BEAUTIFUL SAN GABRIEL Valley, 1 to 5-acre lots, $10 down and $10 per month; free water; 12 miles from city, on electric car line. J. W. PINNEY, room 6, Orpheum Theater Bldg., 227 S. Spring st.

FOR SALE — ORANGE, GRAPE, ALFALFA and garden truck land in the famous Coachella Valley; good water. $25 per acre and up. C. E. MAWBY, 741 South Spring st., Los Angeles. Phones Main 5804, F2646.

FOR SALE—SCHOOL LANDS IN THE MOST fertile valley of Southern California, $4 to $12 per acre; also a few choice pieces of government land; plenty of water. OSBURN LAND CO., 405 Chamber of Commerce.

FOR SALE—COLONY LANDS; I HAVE 2 the best colony tracts to be had anywhere; let me show you land from $10 per acre up; 160 acres to 3 sections. See ROBERTSON, 123 S. Broadway, Los Angeles, Cal. 9

FOR SALE—HOWDY; I'M FROM MISSOURI. Are you? No matter where you are from, I can SHOW you some good things in ranches. Write me about them. GUY C. CLARK, Tulare, Cal. 9

FOR SALE—THE GEFFORD RANCHES, consisting of 680 acres; all improved and under cultivation and irrigation in tracts from 10 acres up. Call or write H. L. GEFFORD, Laton, Cal.

FOR SALE—20 ACRES LEVEL ORANGE land, Glendora, $3750; 39 acres orange land, Glendora, $165 per acre; two bargains, so you will have to hurry. CHAS. GLOVER, 403 S. Hill st., room 211.

FOR SALE—COLONY LANDS, ORANGE land, 2000 acres, every acre good; easy terms; only $12.50 per acre. See ROBERTSON, 123 S. Broadway. 9

FOR SALE—$12.50 PER ACRE; ORANGE land; fine colony site; 2000 acres, every acre good; near Delano, Cal. See ROBERTSON, 123 S. Broadway. 9

FOR SALE—3100 ACRES, CLOSE TO COAST. Improved, cultivated, on railroad; plenty water. Cheap; easy terms. OWNER, address A, box 173, Times Office. 9

FOR SALE—OR TRADE—1200-ACRE TRACT, Manitoba wheat land, also smaller pieces. Write S. A. HALE, Sherman, Cal. 9

FOR SALE—ALFALFA LANDS, IMPROVED and unimproved; some trade. RAND, 423 Bryson Bldg. 10

FOR SALE — A BARGAIN, 45 ACRES OF fine alfalfa and beet land, near Downey. D. L. PETERS, 427-8 H. W. Hellman Bldg.

FOR SALE—
Country Property.

FOR SALE—
BLYTHE RANCH.
$35 PER ACRE.
WITH FREE WATER RIGHTS.
BLYTHE RANCH, THE FLOWER OF THE PALO VERDE VALLEY, ON THE COLORADO RIVER, AT $35 PER ACRE AND UP, INCLUDING WATER RIGHTS WITH EVERY INDIVIDUAL ACRE, OFFERS UNLIMITED POSSIBILITIES FOR LARGE RETURNS. THE SOIL IS SILT, NEEDING NO FERTILIZER TO BRING ABUNDANT CROPS. ALFALFA, COTTON, GRAIN, VEGETABLES AND FRUITS WILL NET BIG PROFITS, PROFITS RUNNING OVER $100 TO THE ACRE. HELP TO DEVELOP THIS VIRGIN TERRITORY AND REAP GREATER REWARDS THAN HAVE COME TO THE EARLY SETTLERS OF IMPERIAL VALLEY. DON'T WASTE TIME BUT INQUIRE TODAY.
INTERSTATE LAND CO.,
622 S. BROADWAY. PHONE F1605. MAIN 2020. 13

FOR SALE—
PAY $5
PER ACRE
DOWN
AND GET 5 ACRES
BEST ORANGE LAND,
WITH WATER RIGHTS.
The greatest chance ever offered the man in moderate circumstances; $5 cash and $5 per acre per month will give you 5 acres or 10 acres of orange, fruit and vegetable land in the center of the best and biggest orange, fruit and vegetable district in Southern California.
SEE MONTE VISTA AND
YOU NEED GO NO FURTHER.
$250 AN ACRE.
GOOD LAND
WITH WATER.
Only 50 minutes from Los Angeles. Only 10 minutes from Pomona. Only half a mile from Ontario. Surrounded by bearing orange groves selling at $1000 to $2000 an acre, and returning a net revenue of $500 an acre. Finest for all fruits and vegetables. Crimson rhubarb clears $750 an acre. Two railways, three packing-houses. Stores, schools, churches, electric line and everything that builds big values, only half a mile away.
GET IT NOW AND PAY LESS.
$5 DOWN AND $5 PER ACRE PER MONTH, OR ¼ CASH, BALANCE 3 YEARS.
TWO EXCURSIONS DAILY AND SUNDAY.
CALL OR WRITE FOR PICTORIAL CIRCULARS.
EMIL FIRTH,
319 W. 4th st., bet. Broadway and Hill.
"You're safe at Firth's."
Home A8105. Main 2542.

FOR SALE— ONLY $4500.
6 ACRES, NICELY IMPROVED,
IN ONE OF OUR FOOTHILL SUBURBS.
11 miles of the center of the city; not the kind of run-down places that you are used to seeing, but the kind that will appeal to you for a comfortable home; a nice 4-room bungalow; good stable, well-laid-out grounds; chicken corrals; a choice variety of fruits, such as you seldom find on any moderate-priced ranch; all trees and vines having been carefully selected. There is a variety of peaches, oranges, lemons, olives, table grapes, figs, walnuts, apples, and many other fine fruits; also some shade trees. The principal income on this place is from the peaches, grapes and rhubarb. It produced 5 tons of peaches last year. There is a fine living to be had on this place with very little work, and it is as neat as a pin. The ground lies well, being situated on top of a hill with a sweeping view of the surrounding foothills and valleys, and will face that great chain of boulevards that is to connect us with all of the foothill towns. We will direct you so you can get there, or will take you out to see it.
HOLMES-WALTON CO.,
504-6 GRANT BLDG., 4TH & BROADWAY.
MEMBERS LOS ANGELES REALTY BOARD. 9

FOR SALE—
GET NEXT TO
THE CITY OF
TULARE
AND LET YOUR RANCH
GROW INTO BIG VALUE.
Go where the best soil combines with bountiful water to raise big crops. Go where values are increasing all the time and where land bought today will double in value soon. Go where alfalfa cuts six big crops per year and all field and garden crops yield large harvests. Go to the best fruit country in the San Joaquin Valley.
FIVE AND A HALF MILES
FROM TULARE.
CLOSE TO THREE RAILROAD STATIONS
ON TULARE IRRIGATION DITCH.
FOUR BIG WELLS BESIDES.
WATER IN PLENTY.
You can get poorer land at a lower price, but no better land at any price. Sold in 20-acre tracts.
GET THE BEST.
EASY TERMS.
QUARTER CASH, BALANCE 4 YEARS.
EXCURSIONS WEDNESDAY AND SATURDAY.
CALL FOR ILLUSTRATED FOLDER.
EMIL FIRTH,
319 W. Fourth st., bet. Broadway and Hill.
"You're safe at Firth's."
Home A8105. Main 2542.

FOR SALE—
FROSTLESS
YORBALINDA TRACT,
NEAR FULLERTON,
ORANGE COUNTY.
45 MINUTES' RIDE FROM
LOS ANGELES ON SANTA FE.
2500 ACRES,
WITH WATER.
NOW ON THE MARKET.
5 TO 10-ACRE TRACTS.
LET ME SHOW YOU THAT
PRICES, TERMS, QUALITY OF SOIL
AND LOCATION CANNOT BE BEAT.
JACOB STERN,
404 PACIFIC ELECTRIC BLDG. 9

FOR SALE—
ONLY $325 PER ACRE.
30 ACRES IN THE FOOTHILLS.
Close in; don't overlook a good thing. We all know that close-in acreage is increasing in value. This piece is an exception, as it is water-bearing land and lies fine, and is near the section where there will be an enormous advance in values in the near future. The reasons for this advance, we will be glad to give you in a personal interview at our office. No information over the 'phone.
HOLMES-WALTON CO.,
504-6 GRANT BLDG., 4TH & BROADWAY.
MEMBERS LOS ANGELES REALTY BOARD. 9

FOR SALE—
THOUSANDS OF
ACRES
To Be Thrown Open This Month.
The eighth grand Home Extension opening will occur February 16. Attend the meetings daily and evening, ground floor, Chamber of Commerce, or write for the details of the Homeseekers' Club plan now being successfully operated for the eighth time.
Seven other great openings during the past four years have become the marvels of profit making experience for land buyers.
This Eighth Extension is all under irrigation ready to produce crops sufficient to pay for itself this year, and such an opportunity as this and our previous colonies cannot occur again, at the old time low wholesale prices.
CALIFORNIA HOME EXTENSION
ASSOCIATION,
Ground Floor, Main Entrance,
Chamber of Commerce Bldg.,
Los Angeles, Cal.

FOR SALE—
CHOICE FOOTHILL PROPERTY.
HOTEL—SANITARIUM—PRIVATE SCHOOL.
EXCELLENT FOR EITHER; 30 acres choice property, 10 acres of which is in a high state of improvement, having buildings, etc., to accommodate about 50 people. PURCHASER CAN DO BUSINESS FROM THE START as all necessary tools, live stock, etc., are there; finest of water; excellent mountain scenery, and yet within ELEVEN MILES OF CITY HALL. Price $35,000; terms, cash, but can arrange loan of about $15,000, if desired.
HOLMES-WALTON CO.,
504-6 GRANT BLDG., 4TH & BROADWAY.
MEMBERS LOS ANGELES REALTY BOARD. 9

FOR SALE—WE WILL LOCATE YOU ON 160 acres of government land for $50. SONGER & OTTARSON, Victorville, Cal.

FOR SALE—
Country Property.

FOR SALE—
WE HAVE INSTRUCTIONS TO SELL
160 ACRES OF LAND,
Admirably located, between the city and the ocean.
PRICE $250 PER ACRE.
Terms ¼ cash, balance 2, 3, 4 years. Can you imagine better or surer opportunity to double or treble your money?
W. I. HOLLINGSWORTH & CO.,
Suite 312-314, Wilcox Bldg.
Main 1363. 10777.

FOR SALE—
WE WILL GIVE YOU A FARM, and trust it and you to pay us from half of what it produces for you each year. This is a special proposition on a few of our best pieces of irrigated land in the Jordan-Atwater tract in the San Joaquin Valley. If you have confidence in yourself equal to our faith in the land, the bargain's made.
During the last ten days we have sold more land than we first intended to sell on this plan, but owing to the desirable class of settlers which we are getting on this plan and the class of improvements they are putting in, we have decided to continue the above offer for a few days longer. The rush for this land has been beyond all expectation. You must act quickly.
CO-OPERATIVE LAND & TRUST CO.,
Home office, Palo Alto, Cal.
Branch office, Merced, Cal. 18

FOR SALE—BARGAIN 5-ACRE RANCH home near electric cars; nicely improved with 5-room house, barn, chicken yards, water piped; 1 acre bearing apricots, good family orchard; ½ acre assorted berries; 2 acres walnuts, balance for small farming, chickens, etc. New high-grade pumping plant, producing 40 inches water which finds ready sale. Plenty wood for fuel, and, in fact, everything for a fine little income home. You can have this for less than cost improvements; $1000 cash, balance of $1500 as long as you want. Don't wait. (2-3.)
JONES & RYDER LAND CO. (Inc.,)
11 218 W. Third st.

FOR SALE—
PERRY VILLA TRACT
ON REDONDO ELECTRIC LINE
2 MILES FROM REDONDO
STATION AND TOWN ON TRACT
1 TO 40-ACRE PIECES
$400 TO $600 PER ACRE.
Fine rich loam soil, no alkali or waste land. Abundance of domestic and irrigation water piped to each lot.
Fine for berries, Crimson Winter Rhubarb, alfalfa, vegetables or chickens.
JOSEPH R. LOFTUS CO.,
128 W. 6th St. L.A.R.B. Main or F5518.

FOR SALE—
ALL OR PART OF 20 ACRES
of choicest land with abundance of water,
LA CANADA.
Only six miles from Pasadena.
4-room California bungalow.
9 acres of fine fruit trees.
3 acres of the finest table grapes.
1 acre of olives.
7 acres of grain.
All in first-class condition.
CRISMAN & JENNINGS,
406 Central Bldg., corner Main and Sixth sts.
HOMESEEKERS INVITED.

FOR SALE—
45 acres, near Riverside, ¼ mile from railroad station.
10 acres in 10-year-old oranges.
5 acres in 5-year-old olives.
30 acres good decomposed granite soil; good 7-room house, with bath and toilet. Good barn, 30x40 ft.; large reservoir; 3 windmills; 2 large tanks. Place irrigated by its own water. This year's crop will pay 20 per cent. on investment. Will exchange for city or beach property. D. BRYSON (owner,) Hotel Chickasaw.

FOR SALE—SEND FOR LIST OF GOOD farm lands in 28 counties in Michigan, good soil, well watered by rivers and lakes, (no irrigation) close to railroads, schools and market, will raise any kind of grain or fruit that can be raised in Michigan, stock and sheep ranches from 500 to 5000 acres. Can furnish land for one-half of what you would pay dealers and private owners. Would consider some exchange for ranch or Los Angeles improved property. DR. WIGHTMAN, 40 E. Randolph st., Chicago, Ill.

FOR SALE—
"MONROVIA ACRES"
2 MILES S. E. OF MONROVIA
5 TO 40-ACRE PIECES
$100 TO $250 PER ACRE.
FINE SANDY LOAM SOIL
ABUNDANCE CHEAP WATER.
Fine for Burbank's Crimson Winter Rhubarb, oranges, alfalfa, vegetables or chickens.
JOSEPH R. LOFTUS CO.,
128 W. 6th st. L.A.R.B. Main or F5518.

MEXICO.

FOR SALE — 1000-ACRE TRACTS, RICH tropical lands; price $4 and $5 an acre. E. V. POWELL, Natick House. 14

DELANO.

FOR SALE—
Our experts, after one year of actual test in the field, selected Delano in preference to any other part of California, because:
It is an early region, and the demand for early products is always great.
It is a deep, rich, sandy loam soil, and we will furnish implements for you to test its depth.
It is a healthful and accessible region.
We will show you practical demonstration on our land from oranges to alfalfa.
We sell 10 and 20-acre tracts with water and a perfect water system.
S. F. B. MORSE DEVELOPMENT CO.,
No. 251 S. Main st.

SANTA CRUZ, CAL.

FOR SALE—WRITE AT ONCE FOR FREE copy of SANTA CRUZ TIMES, list of real estate snaps.

IMPERIAL VALLEY—
IMPERIAL.

FOR SALE—THE CRAIN RANCH OF 160 acres, 6 miles west of El Centro on county road; improved with fence; good tent house of 4 rooms; ditched and bordered in first-class shape; cropped to barley and alfalfa; fully water stocked, in Company No. 1; will sell 40 or 80 acres; terms reasonable; owner now living on the place. E. J. CRAIN, El Centro, Cal.

FOR SALE — 40-ACRE TRACTS OF RICH Imperial lands, with water. Price low, with easy terms. We will contract to cultivate and farm for you in whatever crop you desire; in fact, to handle the land for you so you can make the most of it. 623 SAN FERNANDO BUILDING, Los Angeles.

FOR SALE—FOR SALE, EXCHANGE OR lease—15 acres in the town of Holtville. New 6-room house. Land all ready for planting. Address owner, 422 H. W. HELLMAN BLDG., Los Angeles, Cal. 13

FOR SALE — IMPERIAL LANDS, $30 PER acre up. C. HOUSTON SMITH, Imperial, Cal. Los Angeles office with N. J. Ferguson, 227 Merchants' Trust Bldg.

COACHELLA VALLEY—
(North Imperial.)

FOR SALE—
Write for free illustrated booklet or our large list of fine lands in the famous Coachella Valley. We are experienced farmers and can do you good. THERMAL REALTY CO., Thermal, Cal. 409-410 Exchange Bldg., 321 W. 3rd st., Los Angeles. Phones A8253; Main 293.

FOR SALE—
Poultry Ranches.

FOR SALE — POULTRY FARMS OF ANY size you want in Inglewood Poultry Colony. Go into business where poultry raising is a success, where men of experience will help you, and where your profits will be sure. Visit Inglewood and see what is being done. Call at room 349 WILCOX BLDG., No. 206 South Spring street, for information.

FOR SALE—
Suburban Property.

FOR SALE — BEAUTIFUL ONE ACRE homesites, Pasadena, Alhambra, Huntington Drive and San Gabriel Valley; handsome arroyo building sites, some covered with live oaks, oranges, sycamores and tropical shrubbery, magnificent scenery. "It pays to investigate our specialty." WESTERVELT-ZEHNER CO., 222-223 Merchants Trust Bldg., A5513, Main 5780.

FOR SALE — BEAUTIFUL ONE-ACRE homesites, Pasadena, Alhambra, Huntington Drive and San Gabriel Valley; handsome arroyo building sites, some covered with live oaks, oranges, sycamores and tropical shrubbery, magnificent scenery. "It pays to investigate our specialty." WESTERVELT-ZEHNER CO., 222-223 Merchants Trust Bldg. A5513, Main 5780. 9

FOR SALE—TEN ACRE BUSINESS RANCH; income; rich, sandy loam soil; fine location, near Alhambra; one-half mile to car; twenty-five minutes from Los Angeles; small buildings, corrals, windmill and tank; price $5500; good terms.
WESTERVELT-ZEHNER CO., 222-223 Merchants' Trust Bldg. A5513; Main 5780.

FOR SALE—GREAT BARGAIN, OWNER leaving city. Two and one-half acres sandy loam soil, one block from Covina car line, thirty minutes from city, free water, piped to land. Fine streets. Price $1150, half cash, balance in two years. SMITH PATTERSON REALTY CO., 224 Wilcox Bldg. Sunset 4861; Home A4444.

FOR SALE—AT A BARGAIN IF TAKEN AT once, artistic bungalow, 801 N. Catalina avenue, ½ block North of Orange Grove ave.; 5 rooms and bath; walls tinted; well furnished; trees planted, beautiful view of mountains. Address P.O. Box 165, ALTADENA. 9

FOR SALE — BEST BUY IN SOUTHERN California. 30 acres in second year alfalfa, between the city and the sea. Inquire FRANK METCALF, 1 block west of Arbor Vitae stop, Inglewood, Cal. 12

FOR SALE—
Suburban Property.

FOR SALE—
2—BEST VALUES IN SOUTHERN CALIFORNIA—2
FIRST
A GENTLEMAN'S HOME PLACE.
A SHORT DISTANCE FROM BEAUTIFUL ALHAMBRA, 9 ACRES AND A FRACTION; 15 MINUTES' WALK FROM ELECTRIC CAR LINE, SET TO WALNUTS, ALL KINDS FAMILY FRUIT SUCH AS APRICOTS, PEACHES, LOQUATS, CHERRIES, ORANGES, LEMONS, ETC.; OVER A HUNDRED VARIETIES OF ROSES AND FLOWERS. 6-ROOM MODERN BUNGALOW, MAIN LIVING-ROOM 18x32, WITH HARDWOOD FLOORS; THE HOUSE IS HEATED BY FURNACE. AUTO SHED, BARN, CHICKEN CORRALS, ETC.; 9 SHARES OF SUNNY SLOPE WATER STOCK. BANK APPRAISEMENT ON THIS PLACE WAS $17,000. THE OWNER HAS TOO MUCH BUSINESS IN LOS ANGELES, THEREFORE UNABLE TO CARE FOR IT. GOOD VALUE AT $20,000. $15,500 WILL BUY IT—HALF CASH, BALANCE TERMS.
SECOND
20 ACRES, 1 1-2 MILES SOUTH OF WEST ANAHEIM, 15 ACRES IN AS GOOD STAND OF ALFALFA AS EVER LAID OUT OF DOORS, 2 ACRES IN FAMILY ORCHARD, BALANCE THE BEST KIND OF SOIL FOR SWEET POTATOES, CORN OR VEGETABLES. 7-ROOM PLASTERED HOUSE, NOT THE BEST IN THE WORLD, BUT COMFORTABLE AND CLEAN; BARNS, WINDMILL AND OUTHOUSES. A GOOD WELL AND 60-H.P. ENGINE, WHICH PUMPS 80 INCHES OF WATER AT ALL TIMES AND FURNISHES WATER FOR FOUR RANCHES AND BRINGS IN AT THE RATE OF $8 PER DAY IN SEASON, TOGETHER WITH 2 GOOD HORSES, 3 COWS, 75 CHICKENS, 3 HOGS, WAGONS, BUGGIES, HARNESS AND HAY PRESS. INCOME FOR LIFE FOR ANY ONE WHO IS WILLING TO WORK. IT HAS PAID AND IS PAYING NOW ON AN AVERAGE OF FROM $2400 TO $3000 A YEAR, AND CAN BE MADE TO DO EVEN BETTER. GOOD VALUE AT $15,000—WILL TAKE $12,500. THIS PLACE IS CLEAR.
WILL TRADE EITHER OR BOTH OF THE ABOVE PLACES FOR LOS ANGELES INCOME AT A CASH VALUATION. NO INFLATED VALUES CONSIDERED.
BUTTERBAUGH REALTY CO., 507 GROSSE BLDG. PHONES F1763, MAIN 2822.

FOR SALE—
—$75—
—$75—
—$75—
BUILDING LOTS.
BUILDING LOTS.
BUILDING LOTS.
$75—$75—$75.
$75—$75—$75.
$75—$75—$75.
Lots in the manufacturing town of Hawthorne, only 30 minutes from Sixth and Broadway, on the Redondo electric line.
Water pipe, streets graded and oiled, school, church, store, postoffice and Wells-Fargo office.
Four factories are now in operation and four more contemplated.
Lots $75 and up; no interest, no taxes. Building material supplied on time payments.
GOLDEN STATE REALTY CO.,
608 S. Spring.

FOR SALE—
GET A
LITTLE
ACRE
HOME
30 MINUTES FROM WORK.
ONLY $350.
$10 DOWN; $10 A MONTH.
Go to Somerset and see the land to which the people are flocking. Go and see the growing crops that go free with the land. Go and see the water flowing in big steel mains and costing not a penny because it flows under strong natural pressure from artesian wells. Go and see the pretty homes established there and the profitable gardens and poultry yards.
ELECTRIC LINE IN CENTER OF TRACT.
STEEL WATER MAIN SYSTEM
AND FREE WATER EVERYWHERE.
SEVENTH ADDITION SELLING NOW.
ADJOINING THE TOWNSITE.
EXCURSIONS HOURLY, DAILY AND UP TO 2 P.M. SUNDAY.
ASK FOR CIRCULARS.
EMIL FIRTH,
319 W. 4th st., bet. Broadway and Hill.
"You're safe at Firth's."
Home A8105. Main 2542.

FOR SALE—
BUILDING, RESIDENCE.
—$90—
—$90—
—$90—
LOTS. LOTS.
IN THE TOWN OF WATTS.
ON THE LONG BEACH CAR LINE.
ONLY 15 MINUTES FROM SIXTH & MAIN.
EASY TERMS.
NO INTEREST.
NO TAXES.
VILLA LOTS AND ACREAGE.
GOLDEN STATE REALTY CO.,
608 SOUTH SPRING.

FOR SALE—MOST BEAUTIFUL HOMEsite in Southern California; 2.85 acres, near Oak Knoll and Huntington Drive. 250 high-class valencia buds, 10 shares mountain water with each acre; cannot be surpassed for location, scenery handsome surroundings and price; gas, electricity, telephones, fine car service. Price $6500.
WESTERVELT-ZEHNER CO., 222-223 Merchants Trust Bldg., A5513, Main 5780.

FOR SALE—$290 PER ACRE; YOUR CHOICE of any 5-acre, 760 miner's inch water, in cement pipes, 40 minutes' ride, northeast; electric road. ELLIS & JOHNSON, 411 S. Main. Room 230. Warm, rich, sandy loam soil. 9

FOR SALE—FARM ON TERMS OR CASH; fifteen acres, four minutes from Santa Ana, on electric line; under cultivation, with large barn and fruit and walnut trees. See owner, 807 W. 7TH, or phone F5525. 9

HOLLYWOOD—
For Sale, Exchange or Rent.

FOR SALE—
HOLLYWOOD. HOLLYWOOD.
Snaps in fine, centrally located lots.
$1000—Large lot, 50x165; north of car line.
$2500—Corner lot; north and east fronts; 85x120; 3 blocks west Hotel Hollywood and north of car line.
Large list of homes from $2500 to $60,000.
J. F. GRASS & CO.,
E7242. Phones. E7345.
Palm and Prospect aves.

Hollywood, the ideal foothill suburb overlooking the city and the sea, 25 minutes from Los Angeles, 8-minute car service, 4 2-3-cent fare, population 4000. Home of the famous flower painter Paul de Longpre.
See panoramic and hundreds of other Hollywood views, information, free maps, folders, and tickets to those wishing to look at property. C. H. LIPPINCOTT & CO., First floor, Times Branch Bldg., 531 S. Spring st., L. A.

FOR SALE—8-ROOM HOUSE WITH SERVANTS' quarters; lot 83x156, located in the best section of Hollywood, near Laughlin Hill, 1½ block from Prospect ave. car line; choice shrubbery and flowers. A bargain. O. P. DENNIS, 613 Fay Bldg. Home phone A2195.

FOR SALE — HOLLYWOOD HILL, $2000 per acre; three acres, containing two building sites, with unexcelled view; soil rich; no adobe; frostless. Will subdivide. Snap for investment or beautiful home. Address P.O. BOX 2, Hollywood. 9

FOR SALE—I MUST SELL 7-ROOM MODern house, large lot, close to cars and foothills; worth $5750; make offer at once.
Also lot 50x135, close to Sunset; big snap, $525.
HOLT, 324 Douglas Bldg. A7430. 11

GLENDALE.

FOR SALE—ELEGANT NEW BUNGALOW, 6 rooms; most expensive plumbing; electric fixtures; living and dining-room paneled; stone mantel and chimney; built-in bookcases, writing desk, china closet, large linen drawers in bedrooms, 2 bay windows with broad window seats, walks; cheap for cash or easy terms. BROOKS, owner, corner First and Louise. Tel. S.S. Glendale 802. P.S.—Would exchange for modern 6-room cottage in Los Angeles.

FOR SALE—2 FINE BUNGALOWS, WITH absolutely finest style, finish, fixtures and plumbing; these will be sold on easy payments or less for cash. See owner, H. O. BROOKS, corner First and Louise. Tel S.S. Glendale 802.

COVINA.

FOR SALE—WE HAVE SEVERAL GOOD buys in orange and lemon groves in the Covina, Azusa, Glendora, Charter Oak and San Dimas districts. If you are wanting a grove as an investment or home, see us before you buy.
COVINA REALTY COMPANY,
Phone 120. Covina, Cal.

FOR SALE—THE BEST ORANGE SECTION in Southern California. Orange groves a specialty.
POLLARD & HUTCHINSON,
Home Phone 293. Covina, Cal.

SIERRA MADRE.

FOR SALE—I HAVE SOME OF THE BEST improved acreage property in Sierra Madre from 2 to 10 acres. Call and see me. N. H. HOSMER, Sierra Madre.

CASA VERDUGO.

FOR SALE — GENTLEMAN'S COUNTRY home, Casa Verdugo Way, 7 acres, new, modern bungalow, high-class improvements less than cost, terms. Going East. Owner, A. W. CANFIELD, Casa Verdugo.

FOR SALE—
Suburban Property.
ALHAMBRA.

FOR SALE—WE ADVERTISE BARGAINS only. See M'LEAN & MARSH for Alhambra homes. Large well located lots, good suburban acreage. Large list of orange and lemon groves.
M'LEAN & MARSH,
204½ West Main st., Alhambra.
Get off car at Second st. 12

FOR SALE—BEST BUY IN ALHAMBRA, an acre of ground, covered with full bearing oranges; two corners, street work done; only one block from car; our price for few days $1000 under its actual value; only asking $3000. WESTERVELT-ZEHNER CO., 222-223 Merchants' Trust Bldg. A5513; Main 5780.

FOR SALE—BEST BUY IN ALHAMBRA; an acre of ground, covered with full-bearing oranges; two corners, street work done; only one block from car; our price for few days $1000 under its actual value; only asking $3000. WESTERVELT-ZEHNER CO., 222-223 Merchants' Trust Bldg. A5513, Main 5780. 9

FOR SALE—FOR RELIABLE INFORMATION regarding property of any description in Alhambra or in the San Gabriel Valley, come to see us. BUTTERBAUGH REALTY CO., 507 Grosse Bldg. Phone F1763, Main 2822. Alhambra office, Black 7, Main 2943.

SOUTH PASADENA.

FOR SALE—HIGH-CLASS LOTS, EVERY lot a small orange grove; near Oak Knoll and Huntington Drive; most beautiful homesites in Southern California; size 75x160 each, covered with 15-year old valencias and navels; 5 cent car fare from Pasadena, 7 cent tickets from Los Angeles, cheap mountain water in abundance; pro-rata water stock, gas, electricity, telephones, 5 minute electric car service. Price $1500; good terms. WESTERVELT-ZEHNER CO., 222-223 Merchants Trust Bldg., A5513, Main 5780.

FOR SALE—
"BUY SOUTH PASADENA WAY."
A VERY SMALL PAYMENT WILL SECURE A HOME.
NATIONAL INVESTMENT CO.,
221 CENTRAL BLDG., 6TH AND MAIN, L. A. 9

PASADENA.

FOR SALE—NEW 5-ROOM BUNGALOW, modern in every way; near short line; only $1750. See owner, F. J. DOLAN, 239 Dodworth Bldg., Pasadena. 9

FOR SALE—
PASADENA.
A fine modern apartment-house, situated near Hotel Maryland, containing 4 separate apartments, doctor's offices and 4 single rooms, furnace heat, etc.; also fine furniture included; best buy in Pasadena at the price, $21,000, $10,000 cash will handle it; this property brings in about $3500 per year; the lot is 67 ft. by 195 ft., if interested. Call or write to owner, WILLIAM COX, 90 N. Euclid ave., Pasadena.

FOR SALE—
Lemon and Orange Groves.

FOR SALE—
ORANGE,
LEMON AND
GARDEN LAND.
5 ACRES—$1250.
$5 DOWN.
$5 PER MONTH
PER ACRE.
WITH WATER RIGHTS.
ONE HOUR FROM LOS ANGELES.
10 MINUTES FROM POMONA.
HALF MILE FROM ONTARIO.
TWO RAILROADS.
THREE PACKING-HOUSES.
RICH, FERTILE SOIL.
LIBERAL WATER SUPPLY.
BEARING GROVES SURROUNDING
SELLING FOR $1000 TO $2000 PER ACRE.
REVENUE $500 PER ACRE.
Best soil for oranges, lemons, berries, melons, all fruits, all vegetables. Best location for poultry. Best place for home. Best place to raise a family. Best place to raise crops. Best place to make money on rising values.
BEST PLACE TO BUY.
TWO EXCURSIONS DAILY AND SUNDAY.
CALL OR WRITE FOR PICTORIAL FOLDER.
EMIL FIRTH,
319 W. 4th st., bet. Broadway and Hill.
"You're safe at Firth's."
Home A8105. Main 2542.

FOR SALE—
SPECULATORS & BARGAIN HUNTERS.
A TEN-ACRE WASHINGTON NAVEL ORANGE GROVE AT JUST HALF ITS MARKET VALUE, AND ON EASY TERMS OF PAYMENT.
Trees are 12 YEARS OLD; large, vigorous and free from scale. Not a foot of inferior soil on entire tract. DOUBLE WATER RIGHTS.
FRONTS A BEAUTIFUL AVENUE in the best residential district of the most attractive city in Southern California, and with ALL CITY CONVENIENCES, including electric car line, electric lights and domestic water system.
WILL YIELD A NET ANNUAL INCOME EXCEEDING 30 per cent. on our selling price. Produces strictly fancy fruit.
The investigator who knows the market value of a good orange grove will appreciate this chance to secure a PRODUCTIVE PROPERTY in a BEAUTIFUL SPOT at HALF PRICE, and with A SMALL CASH PAYMENT DOWN.
For price and terms of payment see
SOUTHWESTERN MORTGAGE LOAN CO.,
Suite 437 I. W. Hellman Bldg.,
411 S. Main st. 9

FOR SALE—OR EXCHANGE — ORANGE and lemon groves in the best part of Southern California, good soil, best water rights, fine location.
6 acres, half lemons full bearing, half Valencias, four-year-old buds, good crop, no buildings; price $6000, half cash.
10 acres, 7 acres Valencias, nearly all full bearing, balance navels and sweets full bearing, fine location, good water right, no buildings, $3500 crop, next year should bear $6000; price $17,500, good terms.
7½ acres, five acres navels full bearing, two and one-half acres 5-year-old Valencias, $2000 crop, good house and barn, fine location; price $12,500, $8500 cash.
For these and other good buys and exchanges, call on, write or phone
HAZZARD & WELCH,
Covina, Cal.
Home Phone 54.

FOR SALE—BY J. A. FITCH, POMONA, an exceptionally good 10-acre, 14-year-old orange grove. Finest location, near the foothills. 7 acres late Valencias, balance Washington navels, at least $5000 crop included. No buildings. This grove has netted owner 20 per cent. annually for the past three years, on price asked. $10,000 down, satisfactory terms for balance. No trade. If not sold soon, will be taken off the market. See J. A. FITCH, 371 W. Second st., Pomona, Cal. Both phones.

FOR SALE—BY J. A. FITCH, POMONA, $16,500. Full bearing, 10-acre Washington navel orange grove, on Euclid ave., near Upland. Heavy crop on trees included; grove in fine condition. 7-room house, barn. Must be sold soon to close an estate. Cash proposition only. For orange groves and ranches, all sizes, all prices, better go to Pomona and see J. A. FITCH, 371 W. Second st., Pomona. Both phones.

FOR SALE — $30,000; 20-ACRE ORANGE GROVE, ONE OF THE OLDEST AND BEST ABOUT POMONA. WATER RIGHT WITH NEARLY HALF THE WATER USED. TERMS ONE-HALF CASH, BALANCE 3 YEARS AT 7 PER CENT. TO ANY ONE MEANING BUSINESS. FULL PARTICULARS WILL BE GIVEN ON REQUEST BY SOLE AGENT, 311 W. F., ONTARIO, CAL. 10

FOR SALE—OR EXCHANGE—
COVINA BARGAIN.
8 acres of 7 year old navels, fine condition, 24 shares water stock, clear. Want city improved at cash valuation, $10,000. C. H. MALMGREN, 442 Douglas Bldg. A4808.

FOR SALE—A BIG BARGAIN.
10 acres, 7½ in navel oranges, 2 acres in lemons, all full-bearing, at San Dimas; good, clean, high-grade fruit; small house, good water right; only $8000. C. E. MAWBY, 741 S. Spring st. 'Phone Main 5804, F2646.

FOR SALE—IN ALL THE WORLD THERE is no place so adapted to the raising of oranges as the Covina district; we sold $250,000 worth of beautiful groves in 1908. Let us show you. GEORGE E. COVERT CO., Covina. 9

FOR SALE—A 20-ACRE ORANGE AND LEMON grove, with handsome 12-room house and all improvements; this is first-class property and will be sold at a bargain. For particulars inquire OWNER, box 306, Upland, Cal. 9

FOR SALE—FINE 20 ACRES NEAR COVINA; income $5000; a model grove; full bearing; located on boulevard; price $1200 per acre. JEROME REYNOLDS, Covina. 11

FOR SALE—$6000; 10 ACRES; 8 oranges; 2 lemons; $1200 crop on trees; owner non-resident; terms.
STEWART & JOHNSON, 426-8 Mason Bldg. 9

FOR SALE—J. A. FITCH, POMONA, FOR orange groves, to secure the crop you must purchase SOON.

FOR SALE—SEE E. D. BRADLEY, POmona, Cal., for orange groves and alfalfa ranches. 26

FOR SALE—J. A. KING AT RIVERSIDE, can sell you an orange grove right.

FOR SALE—
Beach Property.
OCEAN PARK.

FOR SALE—
$5500—The bargain of Ocean Park and Venice for cash; 9 rooms, 2½-story modern house and a 3-room modern in rear of lot; completely furnished. No. 24 Breeze ave., Venice, Cal. Lot 30x90 to alley, near Speedway. No exchanges.
J. F. GRASS & CO.,
E7242. Phones. E7345.
Prospect and Palm ave., Hollywood.

FEBRUARY 9,

WISE TALKS
By the "Office Boy"

Just about the time a man ... in accumulating all the money he wants, the alarm ... gets busy and wakes him up. ... mind a dozen men who made their mark. Choose ... trade or profession and you'd find that at least ten out of twelve were men who hung to a "fixed idea," who held on ... setback and reserve, who endured self-denial and difficulties, and won out because they did "stick it out." They believed in themselves. They thought that they could do a certain thing and ... what they believed ... in the concentrated opinion ... everybody else. The world did not take them seriously in the beginning, but they took themselves seriously and in the end the world changed its mind. It always does change its mind when a man makes good. Take the history of the Silverwood Stores. Store No. 1 started a little less than ... years ago, and Store No. 5 is just about to be opened. The store ... of No. 5 will cost ... more than the entire capital that went to make up stock ... and all of Store No. 1. We are often asked, "How did you do it?" The answer is simple. Selling good goods cheap and turning our capital three to five times a year. Every man, woman ... in Southern California knows the Silverwood Stores and the Silverwood Salesmen are ... able whether they trade with us or not. You can buy $3 hats ... of stores, but not ... we give. You can buy $20 ... in any clothing store. ... are not $20 suits. We offer $15 suits marked $20. ... country can you get ... underwear, neckwear, ... or handkerchief values as ... Then we have no discount ... prices, no favorite customers ... just the old-fashioned ... It's the right way. ... Silverwood way. It's the ... Either store.

B. Silverwood
Five Stores:
South Spring } Los Angeles
Broadway & 6th
Bakersfield
Long Beach
San Bernardino.

R. C. HAMLIN
[Fra]nklin Motor Cars
....New Home....
[Tent]h and Olive
Home F...

American
[Lo]comotive Car
"IT STAYS NEW"
... BOOK, So. Cal. Agt.
... So. Main St. F5...

[FRA]ZIER CARS...
AMERICA'S BEST
... & FENIMORE
... St. Phones: 54174, Temple ...

OUR FACTORY IS OPEN FOR YOUR INSPECTION.
Come and see us make them.
Cor. Main and ... Streets.
... VEHICLE COMPANY.

KISSELKAR
AUTOMOBILES
... HETTLER 633 S GRAND AVE

PREMIER
... QUALITY CAR"
... Pres. Robt. Atkinson ...

IMMEDIATE DELIVERY
Model ... seven-passenger ...
... MOTOR CAR COMPANY
... LEAVITT, President.
... and Hill Streets. Main ...

... CARS, 4 and 6 cyl.
... CARS, self-starting.
... CARS, 4-cyl., $1...
MOTORCYCLES, 4-cyl.
...al Auto Co.
... S. Main St.

...MORE
That Has No Valves
... MOTOR CAR CO.
South Olive Street

Classified Liners.

FOR SALE— Beach Property.

LONG BEACH.

FOR SALE—SPECIAL BARGAIN; LOT 50x [illegible], facing on alley; improved with California bungalow, 5 rooms, occupied by owner, bungalow, 4 rooms, rear; now rented $30 month; both strictly modern; plastered throughout; beautiful lawn, fruit trees; centrally located; 1 block [illegible] Electric line; 4 blocks ocean front; price [illegible]; terms; owner leaving city. Sole agents, PRATT & DOHERTY, Exchange Bldg., room 6A. Phone Home A3304. 15

FOR EXCHANGE— Real Estate.

FOR EXCHANGE — A FINE, IMPROVED lot, [illegible], on North Workman st., with a [illegible] 5-room house thereon; price [illegible]. Will take a good lot as part payment, or will take [illegible] in cash and balance like rent. This lot is covered with large trees and shrubbery. Street work is complete. BEN WHITE, 304 Bryson Block. 9

FOR EXCHANGE—[illegible]-acre full bearing orange and lemon grove, near Uplands, good water right, 8-room 2-story house and barn. Want residence property, Hollywood or Los Angeles up to [illegible], part payment. C. H. GOWEN & CO., 501 Grant Bldg. 11

FOR EXCHANGE—OR SALE—GENERAL MERCHANDISE STORE, stock, good will, real estate, buildings, fixtures, horses, wagons; about $20,000; clearing [illegible] month; owner sick; want good city or country. Address K, box 95, TIMES OFFICE. 11

FOR EXCHANGE—FOR EASTERN PROPERTY, small residence near University, for [illegible] property, Ohio and Illinois preferred. Small ranch in Pasadena for cottage in Los Angeles. J. A. WACHOB, 3412 Vermont. 9

FOR EXCHANGE—HAVE YOU TO EXCHANGE FOR 5-room furnished house and lot, chicken yard, [illegible] on Main st., opposite S. P. Depot; [illegible] in Brawley; Imperial Valley, renting [illegible] month. Call 520 N. HILL ST. 14

FOR EXCHANGE — $1300 EQUITY IN 7-room 1½-story house, new, modern and up to date, on Dot Place west of Figueroa. Want [illegible] lots near Los Angeles, or automobile. INGLEWOOD RANCHO CO., 130 South [illegible], Main 6279. 12

FOR EXCHANGE—OR SALE—40 ACRES IN Tulare County, 4 miles east of Corcoran, 4 [illegible] San Diego, 3 blocks east of Normal [illegible]; 1 lot in Ocean Park, 2 blocks east of [illegible], for acreage near Los Angeles. BOX [illegible], OCEAN PARK, CAL. 10

FOR EXCHANGE—OR SALE—AT LOMITA, 1 [illegible] acre berry farm; want property [illegible], Tropico, Inglewood or Long Beach; [illegible] my equity, $225 5 per cent., or [illegible]. A. FRANTZ, Gardena, Cal. Route 1, Box 373. 10

FOR EXCHANGE—BOYLE HEIGHTS CORNER, [illegible]; fine for apartments and stores; [illegible]; mortgage $3000. Want good bungalow for equity, or rooming-house, suitable location for gentlemen. Address D, box 132, TIMES OFFICE. 10

FOR EXCHANGE — WANT $4000 TO $5000 modern 8-room house, southwest, close to [illegible], for 8-room modern bungalow, South Pasadena, close to Oneonta station; [illegible] actual value; owners only. Address F, box [illegible], TIMES OFFICE. 10

FOR EXCHANGE—I HAVE ONE OF THE best money-making manufacturing mail order businesses that I can trade for eastern or Los Angeles property. Call and see my [illegible]. CAMPBELL & NEFRONEY REAL ESTATE OFFICE, 2625 Brooklyn. 10

FOR EXCHANGE—[illegible] $17,500. Fine improved new [illegible], clear land. [illegible] $4000, fine grove, well improved, want vacant clear. Come in and see [illegible] W. HAINES, Frost Bldg. 11

FOR EXCHANGE—[illegible] acre land with good water right, about 10 miles east of San Diego, Cal., [illegible] for city property. C. H. GOWEN & CO., 501 Grant Bldg. 11

FOR EXCHANGE—[illegible] apartment house corner, 100x[illegible], San Diego, Cal., want Los Angeles city property. C. H. GOWEN & CO., 501 Grant Bldg. 11

FOR EXCHANGE—160x100, ON SAN FERNANDO st., well located; will rent at $150 per month; price $35,000; will take other good Los Angeles property to the value of $15,000, and $10,000 can be arranged to suit. BEN WHITE, 304 Bryson Block. 10

FOR EXCHANGE—I make a specialty of exchanging real estate, especially California for eastern. C. W. CONWAY, 304-5 Bradbury Bldg. 9

FOR EXCHANGE—BY THURSDAY NOON, [illegible] jewelry, stocks in improved [illegible]; F. W. preferred; up [illegible]. M'DONALD, 443 Bradbury. 9

FOR EXCHANGE — 160 ACRES OF GOOD [illegible], worth $5000, free of incumbrance. Will trade for city and give a [illegible]. BEN WHITE, 304 Bryson Block. 9

FOR EXCHANGE—8-ROOM HOUSE, MODERN, [illegible], in center of Pasadena. Lovely [illegible] $11,000. Want residence in Los Angeles. R. G. GARDNER, 210 Mercantile Place. 9

FOR EXCHANGE—$3000, CLEAR; 6-ROOM [illegible] lot in Boyle Heights and $3000 [illegible] for a home at Arlington [illegible] or Harvard blvd. section. BEN WHITE, 304 Bryson Block. 9

FOR EXCHANGE — INCOME IMPROVED property situated in prosperous Indiana city [illegible] consisting of two buildings. Clear. [illegible] California, city, beach or country. [illegible], 417 Los Angeles Trust Bldg. 9

FOR EXCHANGE—[illegible] acres fine orange land, in Terra Bella, Tulare County, for a house in Westlake or Southwest or lot. Will assume mortgage. [illegible] STIMSON BLDG. 9

FOR EXCHANGE—MY $2000 EQUITY IN INCOME property, now paying 15 per cent. net; [illegible] lot in southwest; will assume [illegible]. Address K, box 51, TIMES OFFICE. 9

FOR EXCHANGE—[illegible]. This place is not in debt, but a [illegible] with fine run of customers; [illegible] 6 or 7-room dwelling or acreage. PHONE A4599. 9

FOR EXCHANGE—LOT 60x122, WITH A 16-room house; rents $75; N. Broadway; will take a ranch or city property worth $10,500, and the remaining $3600 can run on a mortgage. BEN WHITE, 304 Bryson Block. 10

FOR EXCHANGE—[illegible] store, good corner, fine fixtures, [illegible] exchange for good lot or equity in [illegible]. MAXON-NOWLIN CO., 106-107 Stimson Bldg. 9

FOR EXCHANGE—GOOD 4-ROOM HOUSE, [illegible] of ground at Florence, all kinds [illegible]. Price $1600. Want small ranch in [illegible]. C. L. STEVENS, 508 Mason Bldg. 9

FOR EXCHANGE — I WILL SELL, EXCHANGE and buy property all over the world. [illegible] have you? See GOLDFLAM & CO., 234 S. [illegible], rooms 1 and 2, Los Angeles. 9

FOR EXCHANGE — 12 FINE RESIDENCE lots, in the city of San Bernardino, [illegible] offer for $1400. GOLDEN STATE [illegible] CO., 420 S. Spring st. 9

FOR EXCHANGE—WE CAN EXCHANGE your property, no matter where located. [illegible] & CO., 423-428 GRANT BLDG. A8077. 9

FOR EXCHANGE—WANTED 2 GOOD ROOMING-houses, 25 to 40 rooms; owners, I have [illegible] for them. G. R. KNIGHT, 434 S. [illegible]. 9

FOR EXCHANGE — 12 LOTS FOR ONE; [illegible] town, 12,000 inhabitants, for lot [illegible] city. J. A. COOK, 302 S. Grand [illegible]. 9

FOR EXCHANGE—20 ACRES FULL-BEARING [illegible], vineyard beyond Pomona, [illegible] will assume. R. D. LIST, [illegible]. 13

FOR EXCHANGE — HAZELWOOD-SMITH [illegible] Grant Bldg., 4th & B'way, can exchange your property. Home A8739; Main 7466. 9

FOR EXCHANGE—OR SALE—EQUITY IN [illegible], Crescent Heights, Hollywood. [illegible] OWNER, 417 W. Fifth st., Los Angeles. 9

FOR EXCHANGE—WANT DENTIST WORK [illegible], portable chandeliers, [illegible] sewing machine, cost $175. [illegible]

FOR EXCHANGE—[illegible] lots, Palo Verde Tract, exchange for equity in cottage. MAXON-NOWLIN CO., 106-107 Stimson Bldg. 9

FOR EXCHANGE—7 ACRES AT BENEDICT [illegible], clear, exchange for [illegible]. Call 106-107 STIMSON BLDG. [illegible]

FOR EXCHANGE—TWO LOTS, VALUE $800, [illegible], closer in. Bargain [illegible] you can hold two years. [illegible] TIMES OFFICE. 10

FOR EXCHANGE — WILL TRADE SOME [illegible] laundry stock for a piano [illegible]. Call SOUTH 5330. 10

FOR EXCHANGE—SOME DIFFERENTIAL [illegible] for clear real estate; must be [illegible] box 65, TIMES OFFICE. 9

FOR EXCHANGE—TWO LOTS, SOUTH; [illegible] want clear hill lot. Address K, [illegible] TIMES OFFICE. 10

FOR EXCHANGE—BEN WHITE WILL EXCHANGE your property, 304 BRYSON BLDG. Member L.A.R.B. 9

FOR EXCHANGE—[illegible] MODERN HOUSE [illegible] for Lindsay acreage. E. BECK-[illegible]

FOR EXCHANGE—4 FINE CORNERS NEAR [illegible] Park lots, for farm land. [illegible] THOMPSON, 522 S. Main. 10

FOR EXCHANGE—I SELL, EXCHANGE [illegible] property. E. PAULIS, 420 S. B'd'w'y. 9

FOR EXCHANGE—SAY! WE CAN EXCHANGE [illegible] EXCHANGE REAL- [illegible] Bldg. 9

FOR EXCHANGE—[illegible] COUNTRY. [illegible] W. Hellman Bldg.

FOR EXCHANGE— Real Estate.

FOR EXCHANGE—
WESTLAKE REALTY CO.
Family hotel; new and beautifully furnished; now running filled with guests; dining-room well patronized by outside patrons; will take house and lot or vacant lots and some cash; owner unable to continue because of ill health; cash value $20,000; must show good values in exchange.
WESTLAKE REALTY CO.
Bungalow in southwest; 5 rooms; lot 40x141; hardwood floors; valued $3750, for house and lot or vacant lots, in Westlake or Wilshire districts; will assume and pay some cash.
WESTLAKE REALTY CO.
Westlake district; modern 6-room, 1½-story cottage; beamed ceilings; lot 50x135, for small cottage or lots and some cash.
WESTLAKE REALTY CO.
Lot, Hollywood, 50x172; value $2500; lot, Walnut Drive, next Florenaita Park, $1200; 5-room cottage; Hobson st., $2500; lot, Hermosa Beach, $1000; want house in Westlake district, will assume up to $1500, and pay some cash difference. We have other exchanges. See
WESTLAKE REALTY CO.
626 S. Alvarado. Temple 3886. 51152. 10

FOR EXCHANGE—OR SALE—
ONLY $6000.
NEAR HARVARD AND WASHINGTON.
MODERN 2-STORY RESIDENCE.
Having oak floors, beamed ceilings, artistic paneling, elegant mantels and handsome buffet; fixtures are tasty and elegant; roomy den, with French doors leading to deep cement porch; bedrooms are all large and airy; elegantly appointed bath and sewing-room; 8 rooms in all; cobblestone trimmings. Will accept in exchange a 5 or 6-room modern bungalow in good district, or one or two lots in West Adams, Wilshire or Oneonta Park.
HOLMES-WALTON CO.,
504-6 GRANT BLDG., 4TH & BROADWAY. 9

FOR EXCHANGE—
We want a first-class private family hotel in Los Angeles, Pasadena or San Diego, fully furnished and running. It must be worth about $50,000. We offer in exchange for same a property on California st., San Francisco, consisting of 12 flats, partly furnished, halls all beautifully carpeted, and flats always rented, with a waiting list. Owners desire a warmer climate in south, hence the offer to exchange. Flats pay net about $400 a month without any care or worry on the investment. Price of flats $50,000. Mortgage of $10,000 may remain.
G. H. UMBSEN & CO.,
20 Montgomery st., San Francisco, Cal.

FOR EXCHANGE—
$25,000—Industrial lot; mortgage $8000; will exchange for furniture in apartment house.
$18,000—Texas land, clear, for apartment house.
$6000—10 acres, 9-room modern house, clear, for residence here and assume.
$6400—160 acres, Coachella Valley, for rooming-house furniture.
$8000—4 lots, Hollywood, for residence.
$650—Lot in Kansas City, for auto.
$2800—6-room up to date cottage, well located. Owner anxious to sell; will take $300 down, balance like rent.
See H. D. WOOD, with D. H. LINGLE & CO., 453½ S. Broadway. 9

FOR EXCHANGE—$600 PLACES BY H. C. DECKER, 453½ S. Broadway. F3228, Main 4177.
6 acres land, clear, near Santa Ana........$3600
50-room hotel, new cottage or lots........$5000
House 50 rooms, lot 51x160, for real........$25,000
6-room cottage, rooming-house........$4000
450-acre ranch, improved city R. E........$14,000
Lodging-house, 40 rooms, for ranch, $4000.
24 rooms, corner, transient, exchange, $2100.
51-room apartment house for R.E., $2800.
100 cottages to exchange. What have you?
200 hotels, apartments, rooming and houses.
75 ranches, 300 business places.
500 lots, 200 ranches.
To buy, sell or exchange anything.
See DECKER, 453½ S. Broadway.

FOR EXCHANGE—
Lot on Grand ave., near Seventh; will take $10,000 in trade and $2000 cash, balance 5 years, at 6 per cent.
Lot on business street, east of Main; will take residence for part payment.
Residence on W. 23rd; will exchange equity for lots.
Will exchange corner on South Burlington and equity in fine residence in West Adams district, for orange grove.
Corner Wall and 19th; improved with 15-room residence; will exchange equity for residence or lots.
SMITH & SMITH,
9 311-13-14 O. T. Johnson Bldg.

FOR EXCHANGE—$5000 TO $200,000 UNIMPROVED CITY LOTS, SOME CLEAR, BALANCE SMALL MORTGAGE, FOR CITY OR COUNTRY, SAN JOAQUIN LANDS PREFERRED.
$20,000 EQUITY, $38,000 PICO CORNER, 95x 165. SUITABLE FOR FLATS, STORES, FAMILY HOTEL; WHAT HAVE YOU?
$250,000 FOR EQUITY $295,000 SUBDIVISION, INCLUDING $170,000 SALE CONTRACTS ON HALF TRACT; WANT CITY.
ADDRESS SMITH, 225 CITIZENS' NATIONAL BANK BLDG. A8294. 9

FOR EXCHANGE—
160 acres, Coachella Valley, 1½ miles from station; will divide and exchange for other property.
160 acres, fine land, Minnesota, $50 per acre. Crop will be included which should equal $20 per acre. Near good town with college. What have you?
$5000—Equity $2400; mission house and 2 big lots, South Hollywood, for eastern farm, from $3500 to $5000.
A. H. BAILEY, 210 Mercantile Place. Broadway 4686; F3543. 9

FOR EXCHANGE—115 ACRES FINE LAND at Thermal, Cal., $125 per acre; 40 acres of this is suitable for oranges, balance good for alfalfa, onions or deciduous fruits; good flowing well furnishing plenty of water; all guaranteed to be good productive land; will exchange for good paying city or beach property; it must be good; otherwise do not apply. Call on or address,
C. E. STRAIGHT REALTY CO.,
Home phone 2842. 125 S. Main st., Pomona. 10

FOR EXCHANGE—21 ACRES, FINE LAND, for alfalfa oranges or walnuts; good 5-room house, barn; lots of water; horse, cow, wagon, buggy, and all farming implements go with the place; on main oiled road near good town in Orange county; price $7500; wants $3000 cash, balance cottages.
ORANGE COUNTY REALTY COMPANY,
Tel. Main 539, A8592. 208 Wilcox Bldg., Second and Spring. 9

FOR SALE—
Tract of 18 fine lots, Glendale, close to cars, streets graded, cement walks and curbs; level, fine view; owner pressed for money and we sacrifice this fine property for ½ value. Price $3500—mortgage $1100. Will take $750 cash, balance of equity any good clear property. (1-2)
JONES & RYDER LAND CO. (INC.)
11 213 W. Third st.

FOR EXCHANGE—320 ACRES OF FINE CITRUS land at Terra Bella, adjoining townsite, mile on railroad, at $85 per acre; as a whole, for apartment building in L. A., incumbrance $6000; due August, 1911; or will exchange for clear improved L. A., in 20 acres and up at $100 per acre. Great activity now going on at Terra Bella. For particulars address 7209 W. 25TH ST., city. Home 71059.

FOR EXCHANGE — I HAVE A CLIENT who has 1400 acres of first class land, mostly timber, well located in Sharp Co., Arkansas; absolute title. Want Southern California, city or country; may give a small cash difference. Any one wanting a large tract of land, here is the opportunity. BEN WHITE, 304 Bryson Block.

FOR EXCHANGE—HIGH CLASS DOS ROBLES Park lot, covered with 15 year old Valencia and navel oranges; east front, near Huntington Drive; every city convenience; a little orange grove; 75x160. Want a good running about automobile; price $1800.
WESTERVELT-ZEHNER CO., 222-223 Merchants' Trust Bldg. A5313; Main 3780. 9

FOR EXCHANGE—
For orange or lemon grove, new 7-room modern house, hardwood floors and furnace. In Capital Hill Tract. Call 106-107 STIMSON BLK.

REAL ESTATE— Unclassified.

FOR SALE—LOT 60x122, WITH A 16-ROOM house; rents $75; N. Broadway; will take a ranch or city property worth $10,500, and the remaining $3600 can run on a mortgage. BEN WHITE, 304 Bryson Blk. 10

FOR SALE—100x100, ON SAN FERNANDO st., well located; will rent at $150 per month; price $35,000; will take other good Los Angeles property to the value of $15,000, and $10,000 can be arranged to suit. BEN WHITE, 304 Bryson Block. 10

FOR SALE— Miscellaneous.

FOR SALE — FINE LARGE ROLL-TOP desk and chair; very cheap. 3000 MAPLE AVE. 11

FOR SALE—ELECTRIC COFFEE MILL AND platform scale. ANDERSON, 212 N. Main.

FOR SALE—EDISON UNIVERSAL MOVING picture machine; Reostat, etc.; cheap. Call morning, 451 E. FOURTH ST. 9

FOR SALE—EMPTY INK BARRELS, SOLID oak; suitable for oil; water tight. Apply MANAGER'S OFFICE, Times.

FOR SALE—ADJUSTABLE DRAUGHTSMAN table and stool; also office desk and chairs, cheap for cash. 206 COLUMBIA TRUST. 9

FOR SALE—TO BE MOVED OFF, STORE building, 16x30, very cheap. Corner 22nd and Bonita. Phone MAIN 9290. 9

FOR SALE—136 EGG PETALUMA INcubator and brooder. First-class condition. 1700 S. MAIN. Phone Main 2175. 9

FOR SALE—CHEAP FUEL, APRICOT PIT shells, good as wood, $4 per ton, delivered. 'PHONE SOUTH 1706. 13

FOR SALE — FIREPROOF SAFE, CHEAP. ANDERSON, 212 N. Main st.

FOR SALE— Miscellaneous.

FOR SALE — TIMES COOK BOOK NO. 3 ready today, and until the edition is exhausted, is placed on sale the largest, most elaborate and comprehensive cook book of the series issued by The Times.
The 218 recipes for hot Spanish and Mexican dishes and the hygienic department are big features of the publication. The recipes, brought out by The Times Prize Cooking Contest, are generally from Southern California housewives and noted chefs. Price 25c; by mail 5c additional. Address THE TIMES, Los Angeles.

FOR SALE—BEAUTIFUL UPRIGHT PIano, used only seven months; well-known make; genuine ivory keys; three pedals; three strings to each tone; continuous dust-proof hinges and full length music rack; elegant Colonial case; rich velvet scarf and stool; can furnish clear bill of sale and guarantee. Will sacrifice for only $195 and can arrange for $5 monthly payments. 626 S. HILL ST.

FOR SALE—
YOUR PIANO OPPORTUNITY.
Why rent when you can get a fine upright at $4 monthly. We have well-known makes, second-hand, all in excellent condition, which you can secure on these terms. Let us show you.
GEO. J. BIRKEL CO., 345-7 S. Spring st.

FOR SALE—
DESKS FOR LESS.
DESKS FOR LESS.
Office furniture is our specialty. Don't buy before seeing our stock. L. A. DESK EXCHANGE, 105 N. Bdwy., opposite The Times.

FOR SALE — NEW AND SECOND-HAND showcases. We are the largest manufacturers of showcases and store fixtures on Pacific Coast. Prices on application. SOUTHERN CALIFORNIA HARDWOOD AND MANUFACTURING CO., general office and display rooms, 1200 E. Eighth st.

FOR SALE—TIMES BRANCH OFFICE, 531-533 S. Spring st. Advertisements and subscriptions left at the new Spring st. office of The Times will receive as careful attention as at the main office. Competent clerks in attendance.

FOR SALE — PURCHASE AND REALIZE quick results, from a Los Angeles mailing list of 16,000 names of people who occupy and own their own homes and are absolutely financially reliable. Address A, box 112, TIMES OFFICE.

FOR SALE—AT 2642 ANDREW ST., EAST Los Angeles, all kinds new lumber, doors, sash, glass, screen doors, paint, roofing, corrugated iron; must reduce our stock and will make prices to sell the goods. BUILDERS' SUPPLY CO.

FOR SALE—WE FINISH WRECKING THE Garvanza school house this week; you will find bargains there in lumber, doors, sash, brick, etc. Salesman on job, corner Eagle Rock ave. and Avenue 62. BUILDERS' SUPPLY CO., 739 San Fernando st. 11

FOR SALE—SECOND-HAND WINDMILLS, tanks, 2 fine 8-ft. windmills; tanks, 75, 200, 500, 700, 900; several fine 1500 iron; 2000 galvanized; 4000 redwood; 5000; 50 brass cylinders, couplings, pipe; 5 tons fittings. See us; save half. Office, DEMMITT CO., 120 N. Main, upstairs. 10

FOR SALE — NEW AND SECOND-HAND billiard and pool tables, bar fixtures of all kinds; easy payments. Send for catalogue. THE BRUNSWICK - BLAKE - COLLANDER CO., 321 E. Third st.

FOR SALE—HOUSE CLEANERS; A FORMula for flea killer, bed bug killer, furniture and piano polish, carpet and wall paper cleaner, 25c each; $6 for $1. BOX 275, Venice, Cal.

FOR SALE—SHOW CASES OF EVERY DEscription, wall cases, store and bank fixtures; reliable service and moderate prices. WEBER SHOW CASE & FIXTURE CO., 13 318-322 South Los Angeles st.

FOR SALE—$5, GOOD SEWING MACHINE, drop head Singer, $20; Domestic, $8; easy payments, $1 down, 50c week. Rented $1.50 month. ARCADE CO., 514 W. 6th. Main 4017; F3206.

FOR SALE—LADIES' SCARFS, ALL KINDS of furs and trimmings and taking in jobs to remodel for two weeks only. 430 W. FOURTH ST.

FOR SALE—OR RENT, NEW INVALID rolling chairs; rent can apply on purchase; vibrators, batteries. PROFESSIONAL SUPPLY, 415 W. Fifth. 13

FOR SALE — 21 LARGE SECOND HAND SAFES, ALL BARGAINS AND AS GOOD AS NEW. THE CHENEY-WEST COMPANY, 341 S. LOS ANGELES ST.

FOR SALE—PATENTED TOY PARACHUTE, a money maker. For particulars see G. E. HARPHAM, patent attorney, 617 Union Trust Bldg., Fourth and Spring sts.

FOR SALE—HAY; 30 TONS FIRST-CLASS barley hay in barn. G. W. DRYDEN, corner Western and Vernon ave. 'Phone West 2019.

FOR SALE—TENTS, ALL SIZES, NEW AND second-hand tents for rent. WISE & DOWNEY, 506 E. Seventh. F3306, Broadway 1249.

FOR SALE—FLOOR CASES, CIGAR CASES, jeweler's wall cases, cash registers, scales, coffee mills, cheapest place in city. 216 E. 4TH ST.

FOR SALE—¾ CARAT TIFFANY DIAMOND solitaire; perfect and white; need ready cash; will take $65. See ROGERS, 204 Citizens' Nat'l Bank Bldg.

FOR SALE— Furniture.

FOR SALE—EXTRA GOOD VALUES IN furniture, big specials for this week, cash or credit.
25c Japanese matting, good quality, 15c.
85c linoleum, heavy body, fine quality, 50c.
$1.25 Swiss curtains, heavy ruffles, figured, 65c.
$1.25 pillows, fine feathers, good ticking, 85c.
$1.75 child's high chair, hardwood, durable, $1.25.
$2.50 arm rocker, solid oak, well finished, $1.75.
$3.25 go-carts, folding steel frame, $2.50.
$3.50 portieres, fancy designs, good quality, $2.50.
$4.25 Sunshine wringers, best gum rollers, $3.25.
$6.25 art squares, room size, neat design, $4.50.
$6.50 mission library table, well finished, $5.00.
$8.75 ladies' desk, quartered oak, durable, $6.75.
$11.75 divan, mahogany frame, $9.50.
$25 brass bed, Poiet finish, neat design, $19.50.
$25 buffet, mission finish, solid oak, $21.50.
J. M. OVERELL, 700 S. Main st.

FOR SALE—GOOD FURNITURE, BEDS and bedding, on which you can save considerable money. Elegant brass bed, spring edge box mattress, Imperial edge felt top mattress and fine feather pillows. All in art ticking to match. Vernis Martin iron bed, all iron, spring, and silk floss mattress. Birdseye maple and mahogany dressers and chiffoniers, oak extension table and chairs, china closet and massive colonial sideboard and many other pieces. 709 WEST SEVENTH ST. Phone F1322.

FOR SALE — FURNITURE, CARPETS, stoves and household goods, cash or on easy payments, if you need one piece or a house full, we will save you 1-3, old furniture taken in exchange for new. Largest dealers in the West. COLYEAR'S, 509-11 S. Main st. Phone F3171. Main 1117.

FOR SALE—ON TIME PAYMENTS, FURniture, stoves, carpets, rugs and household goods. Also roll and flat-top desks. We will furnish your home or office complete. You can get as little as you want or as much as you want. OVERELL'S, 700, 702, 704, 706 and 708 S. Main st. THE BIG STORE.

FOR SALE—FURNITURE AND LEASE, SIX ROOMS AND RECEPTION HALL, CLOSE IN FLAT, NEW AND HIGH-CLASS EQUIPMENTS. WILL SACRIFICE. ROOMS ALL RENTED AND AT GOOD PRICES. INQUIRE 621 S. GRAND AVE. AFTERNOONS. NO AGENTS. 9

FOR SALE—WE RENT OFFICE DESKS, etc., and give option to apply rent or purchase at lowest price. L. A. DESK EXCHANGE, 105 N. Bdwy., Tel. A3066. Main 2705.

FOR SALE—AN ANTIQUE DINING TABLE, solid mahogany 125 years old. Also a Japanese treasure box, inlaid with 500 pieces of wood. Inquire VICTOR MARSH, 66 S. Raymond, Pasadena.

FOR SALE—$250; 6 ROOMS, VELVET CARpets, new linoleum, gas range, everything complete; near Angels' Flight. 228½ S. OLIVE. 13

FOR SALE—GENTLEMAN'S ADJUSTABLE study chair; newly upholstered in tapestry; bargain. Call CLARK & CLASSEN, 1002 S. Grand ave. 9

FOR SALE — DESK, QUARTERED OAK, roll-top, with chair, cost $72 3 months ago; if you want a snap, see BOYCE, 519 O. T. Johnson Bldg.

FOR SALE — LARGE ASSORTMENT OF new and second-hand goods; lowest prices. JAMES COLGAN & CO., 713-15 S. Spring st.

FOR SALE—MATTRESSES AND COUCHES, our own make; bargain in wardrobe couches; also iron beds. 709 W. SEVENTH.

FOR SALE—GOOD FURNITURE OF 7-room flat, rooms rent well, right price for quick sale. 812½ S. GRAND AVE. 9

FOR SALE—2 BEDS, COMPLETE, AND dresser, in good condition. Apply 107 E. AVE. 35. 10

FOR SALE—FURNITURE OF 3 ROOMS, $35. Inquire at 732 SAN JULIAN ST. 10

BUSINESS CHANCES— Miscellaneous.

WANTED—BEES TO WORK ON SHARES for 1909; good location; experienced bee man. Address C, box 55, TIMES OFFICE. 12

TO LET—THE DINING-ROOM AND KITCHEN of the FRANKLIN HOTEL at El Centro, Cal. Fully furnished. 9

GOOD BUSINESS FOR SALE; PAYS $8 PER day, clear; I want to retire from business. 423 BEACON ST., San Pedro.

1ST-CLASS WATCH REPAIRING, CLEANING 50c up; main springs, 50c up. 649 S. MAIN. 16

PROMOTER WITH MONEY AND EQUIPMENT will finance a good invention. PROMOTER, box 93, TIMES OFFICE.

FOR SALE—GOOD LUNCH ROOM, CHEAP. 332 E. 3RD.

LUNCH WAGON SNAP. INQUIRE TACOMA SALOON, Fifth and Central. 14

BUSINESS CHANCES— Miscellaneous.

MAIN 2005. HOME F[illegible].
LEAHY & SON.
LEADING AGENTS,
SUITE 311-312-312½ SEVERANCE BLDG.,
SIXTH AND MAIN STS.
BARGAINS.
IF YOU WANT TO SELL YOUR BUSINESS, LIST WITH US.
IT IS OUR BUSINESS TO PUT PEOPLE IN BUSINESS.
HOTELS AND ROOMING-HOUSES THE BEST IN THE CITY.
$175 will handle a fully equipped MEAT MARKET, in a near-by town; clearing to owner $32 to $50 weekly; $130 balance payable on easy terms; the stock at invoice; rent only $4 monthly; the only shop in a thriving town of 1500 people. See LEAHY & SON.
$1500—BARBER SHOP, located in busy center of Los Angeles; 7 chairs; all appliances modern; clearing $25 to $30 weekly to owner; $800 will handle; balance on terms; selling on account of sickness of wife. Come in and get address. LEAHY & SON.
$2400—40-ROOM HOTEL in near-by town of 3000 population; large tourist trade; doing full capacity business all the time; receipts $800 monthly; rent only $100; well furnished; good piano; electric light; 3-year lease. For terms of sale and location, see LEAHY & SON.
$700 buys the only POOL and billiard-room in a near-by city, with large, good-paying patronage; electric light; 3 tables; show-cases; ice chest; card tables and chairs; nicely fitted; central location in a busy town. Get the address from LEAHY & SON.
$4000 or invoice — GENTS' FURNISHING AND SHOES in a near-by town; doing a splendid, profitable trade; rent only $22.50; good lease; occupying the best location in busy section of prominent city of 8000 population; owner's reason for selling, going abroad. For terms, see LEAHY & SON.
$5000 or invoice—GENERAL GROCERY, near-by town; 5000 population surrounding; monthly receipts, $3000, all sold to good customers; fixtures, teams, wagons, harness and a fresh, salable stock of general groceries, goes with the invoice; long lease; good terms; best location in city of $500. See LEAHY & SON.
$350—MEAT MARKET; rent only $12.50; doing $200 weekly; no serious competition; exceptional location; good counter trade; butchers' implements and tools are all in splendid condition; $250 will handle this fine butcher outfit and business. Investigate today and secure a bargain through LEAHY & SON.
$800—GROCERY, Boyle Heights; 3 living-rooms; rent only $16 monthly; groceries new and in splendid, salable condition; doing an all-cash counter business; a fine chance for a small family to make good living; thickly settled section; fixtures go with sale. See LEAHY & SON.
$1400—MEAT MARKET; large storeroom; receipts $650 weekly; horse, wagon, scales, 2 ice boxes, meat and fish boxes; all trade of good class; this west-side location unexcelled and doing a very profitable business. Splendid opening for two persons. LEAHY & SON.
STOCKS AND PARTNERSHIPS.
We have several fine investment propositions, manufacturing and commercial.
WE HAVE MANY BUSINESS CHANCES NOT ADVERTISED.
IF YOU BUY THROUGH US WE PROTECT YOU AND GUARANTEE TITLE.
LEAHY & SON,
Cor. Sixth and Main sts. 9

$250—HOME BAKING, LUNCH AND DELIcacy.
$700—FINE RESTAURANT, money maker.
$950—BEST down town restaurant, in the market. Owner going into larger business.
$800—FRENCH BAKERY, cigars, candy and soda water.
$450—NEATEST restaurant in city. Rent $25, paid to March. Money maker. Snap.
$300—WHOLESALE BREAD, store and wagon trade.
$350—FRUIT AND VEGETABLE route, 3 acres growing. Can get back investment in two months.
OTHER bargains in ALL lines of business. WILL help you financially to be your own boss.
BUYERS a square deal and protection.
SELLERS we give you a weeks free advertising.
THE OLD, reliable COAST REALTY CO.,
9 125½ S. Spring.

TIMES COOK BOOK NO. 3 READY TODAY, and until the edition is exhausted, is placed on sale the largest, most elaborate and comprehensive cook book of the series issued by The Times.
The 218 recipes for hot Spanish and Mexican dishes, and the hygienic department are big features of the publication. The recipes, brought out by The Times Prize Cooking Contest, are generally from Southern California housewives and noted chefs. Price 25c; by mail 5c additional. Address THE TIMES, Los Angeles.

MR. BUSINESS MAN, LOOK! I HAVE TO dispose of one of the finest stores in this city. Groceries, meat and delicatessen; fine locality; good business; cheap rent under lease; established 4 years. Come and investigate a business that is a business. Our books, methods and references are open for your inspection. A disagreement of partners is the cause of this sale. I am authorized to sell under valuation for a quick sale. For full particulars, see DELAVAN, 427 Bryson Bldg. Tel. A3656. 11

WANTED—ONE OR TWO PARTIES WITH some ready cash to join with me in starting a new town, developing and subdividing several hundred acres of choice farm lands with an unlimited water supply, a railroad is to be built through the lands, an ideal location for a town, this is a bona fide proposition and well worth investigation. Call or address 622 SAN FERNANDO BLDG., Los Angeles.

FINE CIGAR STAND FOR SALE, LOcated on SPRING ST. Clearing $300 per month above expenses. National cash register, mahogany fixtures that cost $525, fresh imported stock of cigars and tobaccos that cost $500; splendid laundry agency, cheap rent; 3 years' lease; price $950. I will take $500 cash, balance $20 per month. See OWNER, 323 S. Grand ave. 10

CAN SHOW YOU AN ALLOTMENT OF 50 lots, opposite a big factory site, which will soon employ 200 men; can sell you these lots all for $5000; only $100 each; adjoining tract all sold out at $400 per lot; owner has refused to sell until lately, and now does it to close an estate. A. H. BAILEY, 210 Mercantile Place.
Bailey Explores. Bailey Explores. 9

$4000—½ INTEREST. TEA AND COFFEE BUSINESS.
BEST TOWN, SOUTHERN CALIFORNIA. 500 route customers and good store business; fixtures, mills, good stock, cheap rent; NEED HELP MORE THAN MONEY. Big profits in this business.
J. T. WHITEKER & CO.,
9 507 Delta Bldg., 426 S. Spring.

WANTED — WIDE-AWAKE TEMPERATE man at once, who can invest $350 with services, to take ½ interest in fine paying, established cash business; this will pay you $125 monthly; experience not necessary; will teach you the business; hours from 8 to 5; clean work; you must be reliable. Call 702 SOUTH SPRING ST., room 206. 10

ATTENTION, RESTAURANT MEN.
Restaurant, seating 80 people, for sale at half the cost of fixtures. New and in good shape to open up at once; specially adapted for Italian and French dinners; reasonable rent; fine location. Small amount of cash secures it. 'Phone A3790. WATSON, 332 L. A. Trust Bldg.

INSIDE INCOME PROPERTY, E. FIFTH st., in the 300 block; lot 40x100, with 3 stores, all rented; this property will be sold at a sacrifice to close out an estate; and it must be sold at once; the executor is here from Washington for a short time only, you deal direct. Call at 207 CITIZENS' NAT'L. BANK BLDG., corner Third and Main.

FOR SALE—OUTFIT OF MOVING-PICTURE house, machines; about 200 opera chairs, fans, screens and all fixtures; situated at 246 S. Broadway, "THE ROYAL." Owing to expiration of lease. Make an offer. Call at above, or address F. A. BRACKETT, 246 S. Broadway. 10

RELIABLE BUSINESS MAN, AGE 36, wants investment with services in high grade conservative business. I am principal and will deal with principals only. You must state nature of business or give telephone number. Address K, box 92, TIMES OFFICE. 9

FOR SALE—BY WHOLESALE GROCERY Co., 2 groceries stores, 1 grocery and meat market, at invoice. This store doing a good business. Not a dollar credit; 1 grocery and fruit store, all cash business. No delivery and no order taking. At invoice. Address C, box 108, TIMES OFFICE. 9

WILL SELL—AT PAR, WITH 8 PER CENT. cash dividends guaranteed, a few thousand shares industrial stock which has earned 35 per cent. annually for the last four years and should continue to do so. Call 9:30 to 12. JAMES G. CORTELYOU, 532 Douglas Building. 10

FOR SALE—
SNAP—BARGAIN.
Poultry meat market; fine location; cheap rent; clearing $150 to $200 per month. Price $1000; will invoice. DEATH REASON FOR SELLING. See ARMSTRONG & CO., 105 S. Broadway. Phone A4716. 12

FOR SALE—ON ACCOUNT OF GOING EAST, first-class grocery, clean stock, good fixtures, including new Toledo scales, strictly cash trade of over $20 per day. Living-rooms furnished for housekeeping; rent $15; cheap for cash if sold at once. 4321 CENTRAL AVE. 9

FOR SALE—SODA, ICE CREAM, CANDY, cigar, tobacco, fruit and grocery store, doing a good business, for sale at a great sacrifice; living-room in rear, completely furnished for light housekeeping; fixtures and all furnishings go with sale. 636 W. SIXTH ST. 9

FOR SALE—HARDWARE, TINNING AND plumbing business in one of the best business country towns in Southern California, will sell at invoice, about $3500. Address X, box 202, TIMES BRANCH OFFICE. 9

BUSINESS CHANCES— Miscellaneous.

PICO FURNITURE MOVING CO. WILL move all your furniture and piano in one load for $5, and have everything to do your moving with; 7 large open vans, piano trucks, covers and plenty of packing. Satisfaction guaranteed. 'PHONES WEST 1454, HOME 24108. 10

FOR SALE—MEAT MARKET, ALL CASH sales, good business; present owner there over 5 years, and will guarantee to refund purchase price at any time if not satisfied; this is a money-maker and cheap. Call between 11 and 2, 506 MASON BLDG., Fourth and Broadway. 9

FOR SALE—OR LET, TO BUILDING CONtractors; fine shop, 20x75, with large loft; office 12x18; elegantly finished; model 4-room bungalow attached; southwest; will sell for about what buildings cost. HUTCHISON REALTY CO., 1882 W. Washington st.

FOR EXCHANGE—FOR GROCERY, $1300 equity in 4-room California house and 2 lots, 94x157, 2 streets, one graded, close car, high ground, near Annabel and Isabel. Balance straight mortgage. 440 ULYSSES. East 2871. 9

TIMES BRANCH OFFICE, 531-533 S. SPRING st. Advertisements and subscriptions left at the new Spring street office of The Times will receive as careful attention as at the main office. Competent clerks in attendance.

FOR SALE—BAKERY, LONG ESTABLISHed, good business, low rent; fine shop; choice location; this is a good buy, and very little money will take it. Call between 11 and 2 p.m., ENTER, 506 Mason Bldg., Fourth and Broadway.

FOR SALE—RESTAURANT AND LUNCH counter in the factory district, doing a big business; long lease; living-room; a fine place for man and wife; rent only $15 per month. Come and see it today. Take yellow Garvanza car to 279 N. AVENUE 20. 9

HAVE MORE BUSINESS CAN HANDLE; few hundred with services; good references and common sense; will buy interest good established business; can make $150 to $300 month; splendid chance for responsible party. Details ROOM 610, 356 S. Broadway. 9

FOR SALE—ONE OF THE FINEST COUNtry stores in the State, in one of the most prosperous towns; general merchandise; value $6000; or will exchange for ranch or income. PHIL REAL, Terminal, Cal. 15

WANTED—2 OR 3 MEN TO TAKE SMALL tract of land near good city at about 1-3 price of surrounding land; cut it up and double quick. Address X, box 223, TIMES BRANCH OFFICE. 11

FOR SALE—MOVING PICTURE THEATER in good town near Los Angeles, whole or half interest; am called away on business. See it and you will buy. Address F, box 182, TIMES OFFICE. 11

$650—SACRIFICE FINE GROCERY; COMputing scales, combination showcases; rent $20, including living-room; going east. Take San Pedro st. car to 38th and South Park, 1 block west to 3801 SAN PEDRO ST. 9

DO YOU WANT TO GRUB STAKE PROSpector that knows of good field in Arizona; would prefer to have party go with me. Call or make appointment and let me tell you what I have. A. N. KEECH, 1018 S. Hill st. 10

FOR SALE—OR RENT; MOVING-PICTURE show in near-by town, of Los Angeles; or will sell half interest to good partner; need help; good business. Address F, box 184, TIMES OFFICE. 11

WILLING TO INVEST IN LEGITIMATE established business where services are needed, with capital; no schemes; state nature of business. Address A, box 126, TIMES OFFICE.

WANTED—LADY WITH SUITABLE MEANS to associate with practical, well known man in building operations for mutual profit. This is safest business known. High class references exchanged. Address P.O. BOX 851. 41

$150—WILL BUY YOU A NICE CLEAN business. It will stand strict investigation. Will pay you $25 a week. You can't afford to miss this. Call 205½ S. BROADWAY, room 3. 14

$500—HALF INTEREST IN REFINED, DEsirable manufacturing wholesale and retail business; 200 to 300 per cent. profit; $300 cash, balance out of business. Address Y, box 140, TIMES OFFICE. 9

FOR SALE—FLORIST, AN ESTABLISHED business in growing city. Good location and lease, cheap rent. Fine opportunity for good designer. Address P.O. BOX 32, LONG BEACH, CAL. 13

FOR SALE—WHOLESALE LIQUOR STORE; excellent location; has fine trade; long lease and a gilt-edge proposition; it is a snap for some one; get busy and make some money. WILSON REALTY CO., 3030 San Pedro st. 10

WILL SELL CENTRALLY LOCATED RESTAURANT, 4½-year lease, $225 rent; receipts $125 day; profits $500 month; investigation permitted; price for stock, fixtures and lease, $2500. Phone BROADWAY 1658. 14

FOR SALE—NICE CLEAN STOCK OF NEW and second-hand goods; must sell, as I have other business; will sell in a lump or any way to suit buyer. Call today, 553 CENTRAL AVE. 15

A PARTY WHO WILL BUILD A 40 OR 50-room modern apartment house in a nice central location on west side, on a long term lease. Mail particulars to K, box 96, TIMES OFFICE.

FOR SALE—SHOW CASES OF EVERY DEscription, wall cases, store and bank fixtures, reliable service and moderate prices. WEBER SHOW CASE & FIXTURE CO.,
13 318-322 South Los Angeles st.

FOR SALE—DAILY PAPER IN TOWN OF 15,000 inhabitants; doing excellent business; plant in first-class condition. Must be sold for cash. For further particulars. Address C, box 153, TIMES OFFICE. 13

WANTED—MAN WITH CAPITAL, BY EXpert and experienced Turkish tobacco grower, who has produced in Exeter, (Cal.), has seeds ready to start. 239 N. FIGUEROA ST. A. Beyekian.

FOR SALE — GROCERIES, ICE CREAM, school supplies, fine corner location, opposite large school, new, clean stock; great bargain; investigate if looking for something good. 1033 TEMPLE ST. 11

FIN— LAUNDRY ROUTE, WITH SPLENDID horse, wagon and harness, best steam laundry, family trade, clearing $70 monthly; owner will teach you route 1 or 2 weeks; price $350. Call 623 S. GRAND AVE.

FOR SALE—GROCERY, CORNER STORE, good location, low rent, cash trade; will invoice double the price asked; only $250. Call between 11 and 2. ENTER, 506 Mason Bldg. 9

FOR SALE—NICE CLEAN STOCK OF NEW and second-hand goods; must sell, as I have other business; will sell in a lump or any way to suit buyer. Call today, 553 CENTRAL AVE. 10

FOR SALE—OR EXCHANGE—FIRST-CLASS employment agency; clears $250 monthly average. See H. U. BEAR BROKERAGE CO., 316 S. Broadway. Main 1497, A3664. 9

FOR SALE — GROCERY AND RESTAURANT; also bakery outfit. Will sell for less than invoice, or exchange. Call 1808 WEST WASHINGTON.

BEST BARGAIN IN CITY FOR NEWLY FITTED ROOMING HOUSE. SEE THIS SURE BEFORE BUYING. 502 WEST WASHINGTON.

FOR SALE—A WELL ESTABLISHED theater, suitable for vaudevilles or motion picture; capacity 800. Price $5000 cash. Address C. F., 432 North Hill st. 11

FOR SALE—HAIRDRESSING AND MANIcuring parlors; will stand investigation; only $30 rent; today $200 cash. See MR. BEAR, room 22, 316 S. Broadway. 9

FOR SALE—AN ESTABLISHED OSTRICH business with five pairs of birds in first class location. Address C, box 53, TIMES OFFICE. 13

FOR SALE — MEAT MARKET DOING about $60 to $85 a day; high class trade; good location. Good reasons for selling. 2202 WEST PICO. 10

FOR SALE—A SPLENDID OPPORTUNITY for some one to buy an established business, light hardware, only $425 to handle, cheap rent. 11

MEAT MARKET, DOING $30 TO $35 PER day, in A1 location. Good reason for selling. Ask us about it. EAGLE REALTY CO., 728 Pico st. Broadway 1252. 11

FOR SALE—ONE OF THE BEST-PAYING groceries and delicatessens in city; close in, on corner. Call owner and save commission. 'PHONE MAIN 3604. 9

WANTED—GOOD CAFE MAN WITH $1000 to open cafe in connection with first-class bar, city. Address F, box 155, TIMES OFFICE. 10

FOR SALE—BILLIARD ROOM, REASONable price, good location, low rent, good prospects. Address 331 E. THIRD ST. 'Phones Main 1758, Home A9271. 9

FOR SALE—OR RENT; MACHINE SHOP, containing drill press, shears, motor, emery stand, anvil, vise, pulleys, shafting, belting, etc. Call 212 E. FIFTH ST. 9

FOR SALE — RESTAURANT, NEAR-BY town, clearing $150 monthly; price $600; no agents. See owner today; terms to right parties. ROOM 256, Hotel Nadeau. 9

THE CONEY ISLAND LUNCH ROOM, OPEN day and night; good business, at good prices; price $50; owner has other business. Come quick, 2001½ E. MAIN ST. 9

FOR SALE—GOOD-PAYING RESTAURANT; fine location; low rent; doing good business; only $350 today. See MR. BEAR, room 22, 316 S. Broadway. 9

WANTED — 2 WORKING PARTNERS, study business; good salary and equal share profits. Investment each $500. Get busy and see STEWART, 426-8 Mason Bldg. 9

FOR SALE—MANUFACTURERS' AGENCY and mail order business, $150, furniture and all. 421 EXCHANGE BLDG., 3rd and Hill. 12

FOR SALE—CASH GROCERY, A BARGAIN at invoice; doing splendid cash business; pays well; rent $20. Owner, HOME PHONE 41380. 11

HOTEL AND OTHER PROPOSITIONS IN the great gold fields of Sylvanite, N. M. C. H. MORSE, Sect. Townsite Co., Sylvanite, N. M. 21

FOR SALE—FINE PAYING GROCERY IN good thriving oil and agricultural town, cash, no trades. For further information, write OWNER, box 126, Santa Paula, Cal. 12

FOR SALE—OR EXCHANGE, GROCERY store, 4 living-rooms, A-1 stock. Lot 50x136. In southwest. 1408 W. 36TH ST. Phone W. 4087. Will exchange for cottage. 9

UP-TO-DATE CAFE, FURNISHED COMplete, attached to well-known, high-class hotel. ROOM 211, 207 S. Broadway. 23

BUSINESS CHANCES— Miscellaneous.

$750—FURNITURE AND LEASE OF 18 rooms and restaurant; new house; new furniture and a good business and low rent. MALLORY, room 311, 207 S. Broadway. 10

FOR SALE—STORE TO BE SOLD, NEW and second-hand goods, reason for selling proprietor is sick and cannot attend to business. 207 E. FIRST ST. 11

FOR SALE—HOTEL BARBER SHOP, FOUR chairs, doing good business; must sell quick; going to Nevada; bargain. 307 E. FOURTH ST. 11

YOUNG GERMAN WANTS TO INVEST $300 with services. Address F, box 182, TIMES OFFICE. 9

$285—ELEGANT CANDY AND CIGAR store, clearing $25 weekly; fine location. 957 W. WASHINGTON, near Georgia. 10

FOR SALE—FOREIGN PATENTS ON MEchanical devices. THE WESTERN ENGINEERING CO., 502 H. W. Hellman Bldg.

FOR SALE—RESTAURANT, GOOD-PAYING corner; can buy half or whole; partners disagree. See OWNERS, 501 S. Spring st. 13

FINE LARGE CORNER GROCERY, NEAR-by city, for sale at invoice. Address BOX 7, TIMES OFFICE, Pasadena. 11

FOR SALE—BARBER SHOP, FIRST-CLASS transient trade; 2 living-rooms; low rent. 2823 CENTRAL AVE. 9

PARTNER WANTED — MACHINIST WITH capital. Opportunity of your life. PASTOR KING, Colton, Cal. 10

AMERICAN DISTRICT TEL. CO., NIGHT watch, fire alarms, burglar alarms. 118 W. 3d.

FOR RENT—RESTAURANT, MADE IN SO. Cal. Exposition. Apply ROOM 4, Belasco Theater Bldg. 11

FOR RENT—CIGAR STAND; MADE IN SO. Cal. Exposition. Apply ROOM 4, Belasco Theater Bldg. 11

WANTED—PHYSICIAN TO BUY PRACTICE in city, 3000 population; steady growth. Address F, box 184, TIMES OFFICE. 9

FOR SALE—LUMBER YARD, FINE LOCAtion, good switch, will stand investigation. 'PHONE HOME 23433, SOUTH 6408. 12

WANTED—DENTIST. WE CAN USE ANother first-class operator. SCHIFFMAN DENTAL CO., 107 N. Spring st.

FOR SALE — POOLROOM AND CIGAR stand; doing good business. 1404 W. PICO. 15

FOR SALE—RESTAURANT, GOOD LOCAtion, good business; must sell; sickness. MOTHER'S KITCHEN, San Pedro.

FOR SALE—NEW 8-HOLE STEAM TABLE, complete paper, buckets, shelis, etc.; cheap. 5006 MONETA AVE. 10

FOR SALE—OR EXCHANGE—FIRST-CLASS printing business. Inquire 518 AMERICAN NATIONAL BANK BLDG. 'Phone A1681. 13

FOR SALE—ONE SEAT ON LOS ANGELES Nevada Stock Exchange. 605 CAHUENGA BLVD. 'Phone West 2121. 10

FOR SALE — CIGAR STAND WITH NEW fixtures and fresh stock, only $250. Must sell. Call 709 EAST 5TH ST. 9

MEAT MARKET FOR SALE; GOOD LOCAtion, cheap. 3333 PASADENA AVE. 15

FULL SET NICE GROCERY FIXTURES AT sacrifice. 3009 MAPLE AVE. 12

SWAPS— All Sorts, Big and Little.

FOR EXCHANGE — $20,000 STOCK GROceries, old established business, want city property. $3000 vacant lot, Long Beach, want merchandise or Eastern property. $1250 spot cash, will buy the best 50-room apartment house in city, worth double. $2800, 40-room apartment house, will exchange, want offers. Forty-acre Missouri farm, will exchange, want offers. $8000 industrial stock, dividend payer, will exchange for real estate. SANDS SMITH CO., room 7, 244½ South Broadway.

FOR EXCHANGE—AT ONCE, BIGGEST snap on Pico Heights of bungalow; want lot, $1250, rooming-house or cash, $1650.
ALSO TRADE controlling interest in valuable gold mine; want offers.
ALSO TRADE 80-acre ranch, $6500, Corcoran; want home, Los Angeles. Call MARKS, 219 Citizens' Nat'l Bank Bldg. 9

FOR EXCHANGE — MAPLE BOOKCASE, big glass door, 4 shelves; also sewing machine; want something I can use; above things in Los Angeles. B. B. ALLEN, San Diego. 10

FOR EXCHANGE — FOR RANCH OR INcome property, one of the finest general merchandise stores in one of the busiest towns in this country; value $6000. PHIL REAL, Terminal, Cal. 15

FOR EXCHANGE — WILL EXCHANGE piano for decorating, painting, paper hanging and carpenter work. FITZGERALD MUSIC CO., 112 S. Spring st. 11

FOR EXCHANGE — COACHELLA LAND for grocery $1500 up to $3500 Los Angeles or vicinity. Address 731 EAST PICO ST., rear. 11

FOR EXCHANGE—WANTED SOME KIND of business; have good real estate up to $2000. What have you? Address F, box 139, TIMES OFFICE.

FOR EXCHANGE—MINING STOCK FOR Edison or Columbia records, typewriter, or what have you? Address S, box 221, TIMES BRANCH OFFICE.

FOR EXCHANGE — EQUITY OF $300 IN nearly new $350 piano for room and board with good family. Address COLLEGE STUDENT, F, box 162, Times Office.

FOR EXCHANGE—AT A SACRIFICE; OWNer will accept any offer in $9000 home; want lots, bonds, stocks, eastern or offers. Call MARKS, 219 Citizens' Nat'l Bank Bldg. 9

FOR EXCHANGE — TODAY, NEW $25,000 mansion; want grove, beach, country, eastern or bonds. Call MARKS, 219 Citizens' Nat'l Bank Bldg. 9

FOR EXCHANGE — GROCERY STORE FOR building lot; also orange grove at Colton for residence or lots. REAL ESTATE ADJUSTERS, 501 Chamber Commerce. 9

FOR EXCHANGE—I HAVE FINE PIGEONS will sell from $1 to $5 per pair or exchange. 2455 HOOVER ST. 9

FOR EXCHANGE — BRICK, STONE, CEment or tile work for what have you? Phone TEMPLE 1463. 9

FOR EXCHANGE—WHAT HAVE YOU FOR 2 lots, south, value $600. Address E, box 177, TIMES OFFICE. 10

FOR EXCHANGE — PIANO FOR SALE. Call 635 W. SEVENTH. 11

MONEY TO LOAN— In Sums to Suit.

TO LOAN—MONEY ON MORTGAGE. $20,000 FOR RANCHES AND CITY. S. R. BARNEST & CO., 331 H. W. HELLMAN BLDG. MAIN 5255, A8757.

$50,000 TO LOAN IN SUMS TO SUIT, AT lowest interest rates. Cash for notes and mortgages. GEORGE TAYLOR, 450 South Broadway, room 318.

TO LOAN—PRIVATE MONEY, 7 AND 8 PER cent., any amount, on good security. RAMEY BROS., 307 Mercantile Place. F5468, Main 8856.

TO LOAN—PRIVATE MONEY, ON GOOD real estate security, in amounts from $1000 up to $5000; no commission to pay. Address E, box 176, TIMES OFFICE. 11

TO LOAN—REAL ESTATE, SECOND MORTgage, $100 to $1000 on substantial equities. C. H. BAREFORD, 713 Grant Bldg., Fourth and Broadway. Hours 10 to 2.

TO LOAN—MONEY; ON FIRST MORTgages on city property. Current rates of interest. I. H. PRESTON, 318 Laughlin Bldg. 9

TO LOAN—HAVE JUST RECEIVED $3000 life insurance settlement and wish an 8 per cent. real estate loan. Address F, box 188, TIMES OFFICE. 9

OWNERS WANTING SMALL LOANS ON first mortgage or trust deed, on vacant lots, can get same by addressing B, box 183, TIMES OFFICE. 9

TO LET—MONEY; CAN MAKE A FEW good building loans on close in property. I. H. PRESTON, 318 Laughlin Bldg. 9

TO LOAN — PRIVATE FUNDS, $5000 ON business property, also $1000 to $1500. MRS. SMITH, F5667. 9

TO LOAN—SALARIED PEOPLE; NO RED tape; without indorser; confidential. WEST COAST EXCHANGE, 419 Henne Bldg. 24

TO LOAN ON IMPROVED OR UNIMPROVed property anywhere and everywhere. W. W. WILLIAMS, 613 Grant Bldg.

TO LOAN—MONEY, $3000, $2000, $1500, $1000, 7 per cent.; no commission charged. Address F, box 186, TIMES OFFICE. 10

TO LOAN—MONEY, $700 AND $400, 8 PER cent., no commission charged. Address F, box 186, TIMES OFFICE. 10

I HAVE $40,000 TO LOAN AT 8 PER CENT. on real estate in this city. See me soon. WILLIAMS, 613 Grant Bldg.

MONEY TO LOAN ON APPROVED CITY property. Large amounts solicited. No red tape. MAIN 5937, A9169.

R. W. POINDEXTER, 409 WILCOX BLDG., loans money on real estate, large or small amounts. Building loans a specialty.

LIFE INSURANCE POLICIES BOUGHT. VAN NORMAN, Pasa., R. D. 229. Main 1683.

PRIVATE MONEY, NO RED TAPE, ANY amount on good security. M. M. DAVISON & SON, 204-6 Wilcox Bldg.

TO LOAN—$10,000 AT 6 PER CENT.; ALSO $500, $3000, $5000. R. D. LIST, 1021 Central Bldg. 14

FARNSWORTH BROS. MAKE LOANS ON real estate. 215 LISSNER BLDG., 524 S. Spring st. F1209.

TO LOAN FROM $200 UP ON REAL ESTATE at reasonable rates. LARRIMORE & HEATH, 528 San Fernando Bldg.

TO LOAN—$10,000 AT 6 PER CENT. ALSO $500, $3000, $5000. R. D. LIST, 1021 Central Bldg. 13

LOANS TO SALARIED PEOPLE. SOUTHERN CREDIT COMPANY, 411 O. T. Johnson Bldg.

MONEY TO LOAN ON DIAMONDS; MONEY LOANED SALARIED PEOPLE. R. K. MUSSER CO., 412 O. T. JOHNSON BLDG.

MONEY LOANED, CONTRACTS AND MORTgages bought. A. McCALL, 314 Bullard Blk.

MONEY IN SUMS TO SUIT. ROOM 404, COPP BLDG.

TO LOAN—MONEY ON VACANT LOTS. Address F, box 183, TIMES OFFICE. 11

MONEY TO LOAN— In Sums to Suit.

THE KEY TO SUCCESS IS READY MONEY.
We have it, and will loan it to you at a reasonable rate quickly, and without publicity on your FURNITURE, PIANO, HORSES, WAGONS or other personal property, without removing them from your possession.
Time as long as needed, with the option of paying before due and stopping the interest. Amounts from $10 upward.
Businesslike treatments and reasonable terms assured to all.
See us if you need any money, and we will convince you that our methods are right. 8 a.m. to 6 p.m.
FIDELITY LOAN CO.,
520 MASON BLDG.,
S.E. corner Fourth and Broadway.
Phones F7411, Broadway 5171.

MONEY LOANED ON REAL ESTATE.
JONES & RYDER LAND CO. (Inc.)
213 West Third st.
3-year straight mortgages at 7 per cent., on liberal valuation.
We loan on desirable vacant and improved property.
BUILDING LOANS.
We draw all papers. Make prompt appraisement and make all loans direct from our office. 9

$500,000 TO LOAN— ON CLOSE INSIDE BUSINESS PROPERTY.
CHOICE RESIDENCE PROPERTY. FARM LOANS.
BUILDING LOANS A SPECIALTY.
APPLY R. G. LUNT, 140 S. BROADWAY.

TO LOAN—MONEY—OUR RATES.
For loans on furniture, pianos, storage receipts, salaries, diamonds, etc., are the lowest ever offered. The following payments pay both interest and principal:
On $25 pay us 80c.
On $50 pay us $1.70.
On $100 pay us $3.10.
Other amounts in proportion.
No other charges. Nothing deducted from the loan. Special rebates for advance payments. Suburban loans made.
Information cheerfully given. All business strictly confidential. Private interview rooms.
GERMAN-AMERICAN LOAN CO.,
701-702 Delta Bldg. 426 S. Spring st.
Open 8 a.m. to 6 p.m., Monday and Saturday until 8 p.m.

DIAMONDS, JEWELRY, FURNITURE, PIANOS, LIVE STOCK, ANY GOOD SECURITY. REASONS WHY. ESTABLISHED NINE YEARS. DIAMONDS AND JEWELRY ARE SAFE WITH US. LOWEST RATES OF INTEREST—2 TO 10 PER CENT. LOWER THAN OTHERS. DIAMONDS AND JEWELRY KEPT IN BANK SAFE DEPOSIT VAULT. BUSINESS STRICTLY CONFIDENTIAL. INTEREST MONTHLY, NOT WEEKLY. DON'T PAY HIGH INTEREST WHEN YOU CAN GET IT FOR LESS. BANK REFERENCES. KUSEL, 107-108 STIMSON BLDG., THIRD AND SPRING.

MONEY TO LOAN—ON IMPROVED CENTRAL BUSINESS PROPERTY AT LOWEST RATES. PROMPT ATTENTION.
WINTER INVESTMENT COMPANY.
PHONES F888. 1401-4 SECURITY BLDG.

$1,000,000 TO LOAN ON REAL ESTATE.
5 to 7 per cent. net interest.
No delays. No red tape. Any sum desired.
Large and small city loans a specialty.
Ranch loans solicited.
We make straight building loans.
Cash loans made to complete buildings.
Cash for mortgages and deeds of trust.
References—Title Insurance & Trust Co., Title Guarantee & Trust Co., Los Angeles Abstract & Trust Co., First National Bank.
MATTHEWS & MATTHEWS.
The Leading Mortgage Loan Brokers,
308 Douglas Bldg., cor. Third and Spring sts.

MONEY TO LOAN—IN SUMS OF $5000, $10,000, $15,000 or $20,000, on improved property, at 6 per cent. interest. Call and see us.
A. T. JERGINS & CO.,
Suite 600, Herman W. Hellman Bldg.

TO LOAN—FOR PRIVATE PARTIES.
$3000 at 7 per cent., on city property.
$4000 at 7 per cent., on city residence.
$4500 at 7 per cent., on city improved.
$20,000 at 6 per cent., choice city improved.
$10,000 to $20,000 city improved or choice acreage, at 7 per cent.
$40,000 at 5½ per cent., on city business.
BRADSHAW & SON, room 808, Merchants' Trust Bldg., 207 S. Broadway. A1117. 9

QUICK LOANS ON FURNITURE, PIANOS, etc. Also short loans on real estate without brokerage fee; no publicity; goods remain in your possession; money ready same day; easy terms and all the time you want, or can be repaid at your convenience, reducing interest accordingly. It pays to deal with a reliable firm; 13 years established in Los Angeles. CLARK & CO., 201 Security Bldg., 510 S. Spring st. Phone F7161 or Main 6663.

TO LOAN—
THE STAR LOAN & INVESTMENT CO.,
311 O. T. Johnson Bldg. Tel. Main 5223.
We advance money without security to salaried employees holding steady positions. Payments made to suit you. You receive discount if you take up your note before date of maturity. Business transacted strictly confidential, and every courtesy extended to patrons. Office hours, 9 a.m. to 6 p.m.

WE HAVE PLENTY OF MONEY FOR GOOD CITY REAL ESTATE LOANS AND WILL GIVE YOU PROMPT SERVICE. WE DRAW ALL PAPERS AND HAVE A LARGE LIST OF CLIENTS WHO DEPEND ON US FOR GOOD LOAN INVESTMENTS.
EDWARD D. SILENT & COMPANY,
408-10 SOUTH HILL STREET.
ESTABLISHED 22 YEARS.

MONEY TO LOAN—IF YOU WANT TO LOAN OR BORROW MONEY AT CURRENT RATES, SEE LOAN DEPARTMENT, MINES & FARISH, 315 S. HILL.

QUICK LOANS! QUICK LOANS!
STRICTLY SALARIED PEOPLE.
LOWEST RATES; EASIEST TERMS.
YOUR EMPLOYER NEVER KNOWS.
THE STATE LOAN CO.,
611-613 Grosse Bldg., Sixth and Spring sts.
Open 8:30 to 6 p.m. Monday, Wednesday and Saturday evenings till 9 p.m.

SALARY LOANS! SALARY LOANS!
NO INDORSERS, NO SECURITY, NO PUBLICITY, REBATES GIVEN.
THE NATIONAL LOAN CO.,
515-520 Bryson Blk., Second and Spring sts.
Open 8:30 to 6 p.m. Also open Monday, Wednesday and Saturday evenings until 9 p.m.

$100,000 TO LOAN ON REAL ESTATE.
In sums to suit at 7 per cent.
Prompt attention; quick results.
Second mortgages and trust deeds bought.
Loans made on any good security.
DOLPH T. MITCHEL, 430 Citizens' National Bank Bldg., 3rd and Main streets.

MONEY TO LOAN—IN SUMS OF $1000 TO $75,000 on city improved and business property; also $150,000 to loan on ranch property.
JOSEPH R. LOFTUS CO.,
228 W. 4th st. L.A.R.B. Main or F5815.

WE BUY NOTES, MORTGAGES, TRUST deeds, contracts issued for the sale of real estate, leases, etc. Money to loan for long or short time, secured by first and second mortgages on real estate. We loan our own funds and can furnish money 24 hours after application is made.
NOURSE & COMPANY,
303-304 L. A. Trust Bldg., cor. 2d and Spring.

MONEY TO LOAN—
CHEAP MONEY FOR YOU. CITY OR COUNTRY.
We are authorized to loan estate funds on ranch property, anywhere in any amounts, from $500 to $10,000, at low rates; no red tape; no delays. Apply to
Home A8627. TRUSTEES,
Main 5474. 513 Frost Bldg. 11

MONEY TO LOAN—
$10 to $500 on furniture, pianos, horses, wagons, cattle, etc., without removal from your possession; on life insurance, real estate, contracts, mortgages; no publicity; money same day. Lowest rates. Terms to suit you. ROSS & CO., 500 L. A. Trust Bldg., corner Second and Spring. Phones A4301, Main 3041.

MONEY LOANED—
On city and country property.
LEGRAND BETTS.
228 H. W. Hellman Bldg. A3463.

Classified Liners.

MONEY TO LOAN— In Sums to Suit.

TO LOAN—PLENTY OF MONEY AT LOWEST RATES, IN SMALL OR LARGE AMOUNTS, ON CITY PROPERTY. WRIGHT & CALLENDER COMPANY, 403 South Hill st.

MONEY TO LOAN—ON REAL ESTATE. Available funds for building loans in the southwest and Wilshire district. MR. KOS, 408 Union Trust Bldg. F5580, Broadway 1734. 7

MONEY TO LOAN ON IMPROVED PROPERTY, Los Angeles, Pasadena or Hollywood. We loan our own money and do not charge any commission. $700 to $10,000. Interest $1000 to $10,000, 7 per cent. net. THE JOHN M. C. MARBLE CO., H. W. Hellman Bldg.

MONEY TO LOAN— CHEAP MONEY FOR YOU, CITY OR COUNTRY. We are authorized to loan estate funds on ranch property, anywhere in any amounts, from $500 to $10,000, at low rates; no red tape; no delays. Apply to TRUSTEES, 612 Frost Bldg. Home A3827; Main 5474. 9

TO LOAN—SEPARATELY—$900, $900, $2500, $3000, $3500 and $6000 on city real estate or will buy mortgages or trust deeds. Money waiting. W. ROSS CAMPBELL, 107-8-9-10 Security Bldg. Home 10547. Main 60. 12

TO LOAN—I HAVE READY CASH TO LOAN at 7 per cent. interest, on good city real estate. This is absolutely bona-fide, I mean business, money is ready if security meets with my approval. CHARLES RUBEN, 220 Hellman Bldg., corner 4th and Spring sts. 9

TO LOAN—$500,000 ON CHATTELS. WATSON'S QUICK LOANS. Generous loans on furniture, pianos, live stock, diamonds, real estate contracts, personal property; easy terms; confidential. Phone A2790. WATSON, 322 L. A. Trust Bldg.

MONEY LOANED, DIAMONDS, JEWELRY, pianos, mortgages, contracts, etc. Diamond loans a specialty. Loan our own money; lowest rates; prompt; private rooms; bank references; established 6 years. H. T. REID & CO., 142 S. Broadway, suite 125. A1926.

TO LOAN— BUILDING LOANS. 3 years, 7 per cent. Money advanced as building progresses. JONES & RYDER LAND CO., 218 W. Third street. 10

TO LOAN— $250,000. MOYER & GILBERT, 612 FROST BLDG. CITY LOANS. RANCH LOANS. LOWEST RATES. PROMPT ATTENTION. HOME A3827. MAIN 5474.

TO LOAN—MONEY LOANED TO SALARIED people just on your own name; no other security necessary. Don't borrow until you see me; my system is the best for railroad men, clerks, bookkeepers, street car men and all other employees; business strictly confidential. NEWTON, 708 O. T. Johnson Bldg.

TO LOAN—$800,000 ON REAL ESTATE. Quick loans. Any sum desired. No red tape. Lowest rates of interest. Prompt appraisement. We draw all papers. Building loans a specialty. Phone A2790. WATSON, 322 L. A. Trust Bldg.

TO LOAN—IF YOU WANT TO BORROW money on your real estate, call and give me a description of your property. I can furnish it at the lowest rates without delay. WHITING THOMPSON, 406 Douglas Building. 9

MONEY TO LOAN IN ANY AMOUNTS, ON city or country property, at current rates. No delay in making loans. F. G. WEIK & CO., 300 H. W. Hellman Bldg. Phones Bdwy. 4622, F1799.

MONEY LOANED ON DIAMONDS, WATCHES, jewelry. We loan you more money, less interest, hold your goods longer than any one. Tickets issued. LEE BROS., 508 S. Main st.

MONEY LOANED ON DIAMONDS, JEWELRY. Liberal loans, lowest rates; every courtesy extended to our patrons. H. W. BRYON CO., 208 Lissner Bldg., 524 S. Spring.

MONEY LOANED — DIAMONDS, PIANOS, FURNITURE. VERY LOW RATES. DIAMONDS DEPOSITED IN SAFETY VAULT; BANK REFERENCES; RESPONSIBLE. A6007. 221 W. THIRD, ROOM 455.

TO LOAN—MONEY LOANED ON FURNITURE and pianos, without removal, diamonds and other collateral; rates as low as 2 per cent. per month. Bank references. 515 HENNE BLDG. Phone F3113.

MONEY LOANED SALARIED PEOPLE AND others without security; easiest payments; offices in 63 principal cities. Save yourself money by getting my terms first. D. H. TOLMAN, 430 Mason Bldg., Broadway and 4th.

MONEY TO LOAN—ON DIAMONDS, FURNITURE, pianos, any good security, at low rates; money on same day. 506 CITIZENS' NATL. BANK BLDG. Miller & Co. A8857.

MONEY TO LOAN— $200 to $250,000 to loan on real estate and other good securities at current rates. Established 1886. LEE A. McCONNELL & CO., 311-312 Douglas Bldg.

PRIVATE MONEY, 7 AND 8 PER CENT. ON CITY OR COUNTRY REAL ESTATE; STRAIGHT BUILDING LOANS. LOCKHART & SON, 309 W. FIRST ST. MAIN 1473, A1473.

MONEY LOANED SALARIED PEOPLE without security; notes bought; loans on stocks, bonds and warrants. TRADERS' EXCHANGE, 231 Bryson Bldg. Phone Main 4870.

BLANCHE CROOKS, 418 MERCHANTS' TRUST BLDG. LOANS TO SALARIED EMPLOYEES. PHONE MAIN 4625.

TO LOAN—WE HAVE MONEY TO LOAN in sums to suit at 7 and 8 per cent. net. E. B. VAN HORNE & CO., A9186, Main 952. 508-509 Grant Bldg.

MONEY LOANED— SALARIED PEOPLE. CONFIDENTIAL. STANDARD LOAN CO., 305 HENNE BLDG.

MONEY WANTED— On Collaterals.

WANTED — FOR SALE. A $5000 TRUST deed. This is an exceptionally good loan. We guarantee it. Interest is 8 per cent. net, payable quarterly. If you want a gilt-edge loan at a generous rate of interest, this will exactly suit you. Act promptly. It won't keep. 'Phone A2790. WATSON, 322 Los Angeles Trust Bldg. 10

WANTED—$2500, 7 PER CENT., 3 YEARS. Security first mortgage new eight room modern house on Manhattan Place, valued at $7500. Reached by yellow cars on West Seventh street. CHARLES H. BAREFORD, 713 Grant Bldg., Fourth and Broadway. A1110. Main 4066.

WILL SELL—AT PAR, WITH 8 PER CENT. cash dividends guaranteed, a few thousand shares industrial stock which has earned 35 per cent. annually for the last four years and should continue to do so. Call 9:30 a.m. to 12. JAMES G. CORTELYOU, 532 Douglas Bldg. 10

WANTED—MONEY, $600. I have a gilt-edged guaranteed $600 mortgage for sale, which will net you 18 per cent. per annum. Isn't that better than savings bank interest? See me promptly. 'Phone A2790. WATSON, 322 L. A. Trust Bldg. 10

WANTED—MONEY; $5000, $3500, $1500. For sale—Three trust deeds for the above amounts, interest 8 per cent. net. They are gilt-edge loans; first mortgages on Los Angeles city improved property. We guarantee them. Better see me early. 'Phone A2790. WATSON, 322 L. A. Trust Bldg. 10

WANTED—MONEY, $1500. I have a gilt-edge guaranteed trust deed for sale, which will net you 8 per cent. per annum, payable quarterly; that beats savings bank interest, does it not? See me promptly. 'Phone A2790. WATSON, 322 L. A. Trust Bldg. 10

WANTED—MONEY, $900. I have a gilt-edge guaranteed $900 first mortgage for sale, which will net you 8 per cent. per annum; isn't that better than savings bank interest? See me promptly. 'Phone A2790. WATSON, 322 L. A. Trust Bldg. 10

WANTED—MONEY, $3000. I HAVE A GILT-edge guaranteed $1500 mortgage for sale, which will net you 18 per cent. per annum. Isn't that better than savings bank interest? See me promptly. 'Phone A2790. WATSON, 322 L. A. Trust Bldg. 10

WANTED—MONEY TODAY; WILL SELL $1600 first mortgage for $1100 cash, due in 65 days; security $35,000 real estate; bonus $110. Call MARKS, 219 Citizens' Nat'l. Bank Bldg.

WANTED—$9000 FOR 2 OR 3 YEARS ON 80 lots within 20 minutes' ride of 1st and Spring sts.; value $25,000. BEN WHITE, 304 Bryson Block. 9

WANTED—MONEY AT ONCE; WILL PAY $150 for the use of $775 for 60 days; security $2200 real estate first mortgage; bonus $75. Call MARKS, 219 Citizens' Nat'l. Bank Bldg. 9

WANTED—$1200, 8 PER CENT., ON MODern bungalow, Highland Park; principals only. Address OWNER, E, box 103, Times Office.

WANTED—CAN PLACE YOUR MONEY ON first-class mortgage, 7 to 12 per cent. LARRIMORE & HEATH, 523 San Fernando Bldg. 9

WANTED—$3500 FOR 2 OR 3 YEARS ON A modern 9-room house, southwest. BEN WHITE, 304 Bryson Block. 9

WANTED—$500 ON 5 ACRES LAND; WILL pay 8 per cent., 2 years. E. BECKER, 630 S. Spring. F3033.

WANTED — $30,000 ON MORTGAGE ON highest class close-in city income property. ROOM 311, 307 S. Broadway. 23

WANTED—$1500 ON 160 ACRES NEAR SAN Fernando. BEN WHITE, 304 Bryson Blk. 9

MONEY WANTED— On Collaterals.

WANTED—MONEY ON FIRST MORTGAGES

$150—1 year, 12 per cent. net, on lot 35x130 at Florence station, Long Beach line; value $750.

$750—3 years, 8 per cent. net interest, payable quarterly, on lot 150x300, at Bairdstown, near Huntington Drive, 2 miles from Los Angeles; improved with small house, value $3500.

$1000—3 years, 8 per cent. net interest, payable quarterly, on lot 40x135, on 43rd st. near Hooper ave.; improved with 5-room house, value $2250.

$1200—3 years, 8 per cent. net interest, payable quarterly on lot 40x134, on 64th st. near Main st.; value $825; improved with 5-room house, value $1750; total value $2575; $35 bonus for making loan.

$1200—3 years, 8 per cent. net on lot 40x114, on 52nd Place; value $1000, with neat new 5-room bungalow, value $2000; total value $3000.

$1250—2 or 3 years, 8 per cent. net on lot 50x150, on Hidalgo ave., Alhambra, value $1000. With 5-room house, value $2000; total value $3000.

$1350—3 years, 8 per cent. net on lot 40x135 on 61st st. near Moneta ave., with nice house, value $2700.

$3000—3 years, 8 per cent. net on 2 houses and lots at Kirkwood street and Sunset blvd., value $6200.

$1500—3 years, 8 per cent. net interest, payable quarterly, on lot 40x136, on 53rd st. near Figueroa st., value $1200; improved with fine new 6-room bungalow, value $2150; total value $3350.

$1800—3 years, 8 per cent. on lot 40x120 on 53nd Place, near Moneta ave., with new 9-room house; value $4000.

$2000—3 years, 8 per cent. net interest, payable quarterly, on lot 50x150, on corner Sixth st. and Central ave., Glendale, value $1250; improved with fine 2-story, 8-room residence, value $3500; total value $4750.

$3500—3 years, 7 per cent. net interest, payable quarterly, on lot 60x165, on Gramercy Place, near Ninth st., value $3000; improved with fine house, value $6000; total value $9000.

$5000—3 years, 10 per cent. net interest, payable quarterly, on 80 acres fine sandy loam, Redondo, value $15,000; improved with 8-room house, value $3000; total value $18,000.

$8000—3 years, 9 per cent. net, on 120 acres of fine land; 30 acres suitable for celery, and 90 acres sandy loam; near Santa Ana electric line, in Orange county, and near Westminster; ample water; value $24,000.

$15,000—3 to 5 years, 7 per cent. net interest, payable quarterly on lot 50x121, on corner on Beaudry ave., value $8000; improved with 30-room, 3½-story apartment-house, value $27,000; total value $35,000; income $550 a month.

$100,000—5 years, 6 per cent. net interest, payable quarterly, on lot 100x125, near center of business district, Los Angeles, value $80,000; improved with 7-story class B building (steel and brick,) value $150,000; total value, $230,000.

2 shares stock Bank of Los Angeles, $170.
10 shares stock (preferred) Trustee Co., $875.

MATTHEWS & MATTHEWS, The Leading Mortgage Loan Brokers, 505 Douglas Bldg., cor. Third and Spring. 9

WANTED—

Daily Bulletin of Loans Wanted on First Mortgages.

Tuesday, February 9.

$3000—3 years, 7 per cent., Raymond ave., 6-room residence, near W. Adams st.; value $6000.
$2500—3 years, 7 per cent., S. Figueroa st.; 2-story residence; value $6000.
$3000—3 years, 7 per cent.; new 2-story residence. Wilshire boulevard district; value $7000.
$3500—3 years, 8 per cent.; new 2-story residence, just off West Pico; value $7000.
$1600—3 years, 7 per cent., Pasadena residence; value $4500.
$1500—3 years, 8 per cent.; new bungalow, Maple ave., near 36th st., value $3500.
$2000—3 years, 7 per cent.; 2-story residence; 28th st., near Figueroa; value $4500.
$3500—3 years, 7 per cent.; business building, near East Main st.; value $6000.
$1500—3 years, 8 per cent., San Pedro st.; value $4000.
$1700—3 years, 7 per cent.; bungalow, 21st st., between Vermont and Orchard; value $4500.
$1100—2 years, 8 per cent., close in, near Ninth st., 5-room house; value $3000.

JONES & RYDER LAND CO., 218 W. Third st.

INSURE WITH US. We are agents for the Law, Union and Crown Insurance Company of London, and English-American Underwriters. Combined assets, $40,000,000. JONES & RYDER LAND CO., 218 W. Third st. 9

WANTED—MONEY. Do you know that better security and from 1 to 2 per cent. better interest is being offered on improved farm property than on city property? We have 25 per cent. to 35 per cent. applications, based on bedrock valuations, for loans on Corcoran property which will pay from 8 per cent. to 9 per cent. interest, and we will pay your expenses while investigating. This property is planted to alfalfa, grain, sugar beets and vineyards. We also have improved lands close to Los Angeles which will pay the same rate. These applications vary from $3000 to $15,000. JOSEPH R. LOFTUS CO., 128 W. 6th st. L.A.R.B. Main or F2518.

WANTED—MONEY.
$200—2 years, 10 per cent. net, on 3¼-acre walnut ranch at San Gabriel; good well and engine; value $3000.
$2500—3 years, 7 per cent., on 20-acre alfalfa ranch; close to L. A.; value $15,000.
$4250—5 years, 7 per cent. net, on 4-flat building and good corner lot; total value, $10,000.
$5000—3 years, 7 per cent. net, on good business corner; improvements cost $7000; lot value $8000.
$5000—3 years, 10 per cent. net, on 52-acre alfalfa and orange ranch; value $12,000.
MOYER & GILBERT, 612 Frost Bldg. Home phone A3827. Main 5474.

WANTED—MONEY. WE OWN AND OFFER for sale these gilt-edge trust deeds. They are first liens on Los Angeles city property; time 1 to 3 years; interest 8 per cent., payable quarterly.
$10,000—On business property, worth $25,000.
$5000—On improved property worth $15,000.
$3000—On improved property worth $6000.
$3000—On new residence, worth $6500.
$2500—On lovely cottage, worth $5000.
$1800—On beautiful cottage, worth $3500.
$1200—On cottage worth $3500.
Security absolute. Nothing better. Phones A2790. WATSON, 322 L. A. Trust Bldg. 10

WANTED—PARTY TO INVEST ABOUT $8000 in purchasing first mortgages, which will be discounted, by the owners, of a farmland subdivision, as they wish to realize the cash to use in their business operations; mortgages will be paid in 1, 2, 3 and 4 years, and are secured by valuable land and water right; the security is gilt edged and I can make the investment pay 15 per cent. Address X, box 220, TIMES BRANCH OFFICE. 9

WANTED—TO INVESTORS. HAVE YOU money to loan? Your money deposited in savings banks and trust companies earns 7 to 10 per cent. per annum. They pay you 3 to 4 per cent. per annum. Let me lend your money for you on the same (real estate) security and give you the 10 per cent. Sound common sense, is it not? Come in and talk it over. 'Phone A2790. WATSON, 322 L. A. Trust Bldg. 10

WANTED—MONEY AT ONCE; $1200 FOR 2 years, at 12 per cent.; first mortgage on $3500 Los Angeles improved; bonus $100. Also want $3750 for 3 years at 12 per cent., first mortgage on $15,000 California improved; commission. Also want $8000 for 3 years, at 12 per cent., first mortgage on $30,000 Los Angeles improved. Commission. Call MARKS, 219 Citizens' Nat'l. Bank Bldg. 9

WANTED—$10,000 AT 8 PER CENT., 2 OR 3 years, first mortgage, on 720 acres, and very valuable natural water supply; near Redlands; land selling $75 to $125 per acre; low cash appraisement, $50,000; on line of R.R. in course of construction; no expense to lender to see property. 531 H. W. HELLMAN BLDG. Main 5555, A8757. 10

WANTED—MONEY, $300. This is for somebody who has $300 to invest in an absolutely safe first mortgage at 18 per cent., on property easily worth $1500. Don't be satisfied with 4 per cent. per annum when you can just as well have 18 per cent. A word to the wise is sufficient. 'Phone A2790. WATSON, 322 L. A. Trust Bldg. 10

WANTED—YOUR MONEY SAFELY LOANed on Los Angeles real estate, worth twice the amount loaned; interest twice what savings banks pay; investment for ladies, strangers and non-residents a specialty; bank references. Advice free. 'Phone A2790. WATSON, 322 L. A. Trust Bldg. 10

WANTED—$75,000; FIRST MORTGAGE ON property valued at $500,000; guarantee 10 per cent. interest, net; have contracts for over $650,000, 30 per cent. profit; want machinery; party making loan can control money and contracts; thorough investigation; no risks; references exchanged. Address F, box 166, TIMES OFFICE. 9

WANTED—$1000, 3 YEARS, 8 PER CENT., on five-room bungalow, Normandie Place. 603 MASON OPERAHOUSE BLDG. $3000 mortgage, secured by 5 acres industrial property. East side. 'PHONE A9240. 10

STOCKS AND BONDS— And Mortgages.

FOR SALE—LOS ANGELES CITY STREET improvement bonds at a discount, so your money will earn you 8 to 14 per cent. net. MATTHEWS & MATTHEWS, 505 Douglas Bldg., cor. 3d and Spring.

WANTED — LOS ANGELES INVESTMENT Company stock. Have $5000 to invest, cash. Will pay $2.66, including dividend. Telephone B. DAMON, A8118, Main 2248. 13

IF YOU ARE WILLING TO GIVE OPTION on American Differential Axle, can close at once; state deposits required. Address X, box 227, TIMES BRANCH OFFICE. 9

OWNERS HAVING ORDINARY STREET improvement bonds, small denomination, to sell at liberal discount, can find purchaser by addressing C, box 13, TIMES OFFICE. 9

THE PACIFIC COAST SODA COMPANY has levied an assessment of 2 cents per share, payable February 6th.

I HAVE SOME FINE CLEAR, INSIDE lots, will trade for Differential Axle stock. Address B, box 67, TIMES OFFICE.

STOCKS AND BONDS— And Mortgages.

COEUR D'ALENE MINING AND DEVELOPMENT CO. A. J. RICHARDSON. 804 WRIGHT & CALLENDER BLDG.

We handle all Coeur d'Alene stocks. We are also now developing two of the most promising properties in the Coeur d'Alene district—the Idaho Lead Silver and the Snowstorm Extension.

Advise all holders of Reindeer stock to keep watchful eye on same.

The Whipple Mountain Gold and Copper Mining Company of San Bernardino county, Cal., have just let contract to extend the northwest crosscut to intersect the big vein on the north in this property. There is much activity now in Whipple Mountain district.

OIL STOCK FOR SALE—I HAVE A BLOCK of stock for sale at a price which in my opinion is at one fourth of its present value, my opinion is based upon a personal knowledge of the land the Corporation is operating upon, the number of producing wells thereon, the amount of oil produced therefrom, the plant thereon, and the fact that the highest current market rates for the oil produced are obtained, I have all the data in my office in regard to these matters and will take any one to the property on his request, but in order to protect my clients business secrets from the general public the applicant will have to show me that he has means on deposit in some bank with which to purchase, my client being compelled to sell to meet business obligations. WILLIAM E. SAVAGE, LAND & MINING ATTORNEY, No. 438 H. W. Hellman Bldg., Los Angeles, Cal.

BIDS ARE INVITED ON PART OR ALL OF AN ISSUE OF CORPORATE TRUST MORTGAGE, 5 PER CENT. GOLD BONDS, (TAX EXEMPT IN CALIFORNIA.) SECURED BY PROPERTY OF MORE THAN DOUBLE VALUE AND ABSOLUTELY PROTECTED BY A SINKING FUND AGREEMENT WITH THE TITLE INSURANCE & TRUST CO., AS TRUSTEE. ADDRESS ATTORNEY, POSTOFFICE LOCK BOX 34, LOS ANGELES.

WILL SELL 1000 ORANGE BLOSSOM, 14c.
1000 Rawhide King Hill, 6c.
1000 Kempland, 40c.
1000 California Hills, 6½c.
1000 Monarch Eagle Oil, 8c.
500 Clara Consolidated, 70c.
WILL BUY—Central National Bank, $146.
L. A. Brewery, $100.
Monarch Eagle Oil.
Clara Consolidated.
Member Stock Exchange. Stocks at market. F1615. L. R. MYERS, 119 Henne. 9

REYNOLDS & MANN— 445 and 446 San Fernando Bldg., 4th & Main. Phones—Main 6248 and F1977.
WILL SELL—
5000 Arkansas & Arizona ....Bid
1000 Los Angeles Bullfrog ....Bid
1500 United Powder Co. ....Bid
1000 Sonora Consolidated ....Bid
WILL BUY—
Treasure Key Mining & Milling.
Valcalda Junior.
Sargent Ranch Oil. 9

REMOVAL NOTICE. Rex Garrett begs to announce that he has moved his office to Room 528 I. W. HELLMAN BLDG., (same building as heretofore) where he will be glad to meet clients old and new. Real estate, stocks and bonds, notary public, member Los Angeles Stock Exchange for past 8 years. Phone F1727.

FOR SALE—AT PAR, WITH 8 PER CENT. cash dividends guaranteed, a few thousand shares industrial stock, which has earned 35 per cent. annually for the last four years and should continue to do so. Call 9:30 a.m. to 12. JAMES G. CORTELYOU, 532 Douglas Bldg. 10

WANTED—LOS ANGELES INVESTMENT Company stock. Have deposited $15,000 cash in Globe Savings Bank to purchase stock in any amounts at $2.55 per share including dividend. B. D. GOODWIN. 13

$100,000 TO PURCHASE BANK STOCKS. Cash for any good stocks or bonds. Railroad stocks and bonds wanted. Street improvement bonds wanted. MATTHEWS & MATTHEWS, 506 Douglas Bldg., Los Angeles, Cal.

WOULD LIKE TO MEET GENTLEMAN who will put in small amount money and enter the board of directors of incorporating copper mining company; no finer proposition ever offered. PHOENIX, 202 Grant Bldg. 10

SELL ANY PART 30,000 GOLDFIELD SILver Peak stock, 10 cents. L. A. CRISLER & CO., brokers, San Fernando Bldg.

THINGS ON WHEELS— All Sorts.

AUTOMOBILES.

FOR SALE—THIS IS WHAT YOU NEED: The following articles will be sold regardless of cost. Folding water bucket, pressed-air tank, saw set, tools, large garage pump, double coil, [illegible] coil, Shebler carburetor, pair of 41 lamps, set of chain pulleys, pair of rope pulleys, [illegible] horn, with tube, jack pump, auto chain, oil gun, oil can, funnels, pulley wheels, with shafting, hangers, sledge, tire carrier, ammeter, voltmeter, battery connection, cylinder oil, transmission grease and carbide. Call mornings. 'Phone 27796. Residence 1431 S. BURLINGTON AVE.

POSITIVELY THE BEST VALUE IN THE CITY. For $800—Four-cylinder, 5-passenger, side-entrance automobile; in first-class shape; full equipment of lamps, tools, etc.; actually worth $1800 to $1900; for $800 cash. Compare this price with any other on this page, and see that this is the lowest and best for the money. Open for inspection and demonstration. If you mean business and want a bargain, investigate this. No trades. Must have cash; going East. 1405 W. 9TH ST. Take W. 9th-st. car. 9

SACRIFICE FOR CASH, 2-CYLINDER, 20-H.P. Queen, with nearly new top, speedometer, pump, tools, jack, extra tire and tube; guaranteed in first-class condition; looks just like and is as good as the day it came from the factory; at home mornings only. 'Phone 27796, or call at 1431 S. BURLINGTON AVE.

TOURIST RETURNING TO NEW YORK this month, will sell at bargain his elegant seven-passenger, 60-horse power, 6-cylinder automobile; nearly new, and in pink of condition; no trades considered. Demonstration by appointment. A. J. WELLS, Owner, 107 Union ave. Home 52603. 13

FOR SALE—AUTOMOBILES, ENGINES, boilers, tires and carts; special sale; one Holsman runabout, fine condition, leather top, etc.; only $175; a new mahogany French plate glass windshield; only $22. AUTO WRECKING CO., 207 E. 9th. F2958. 9

WILL SELL MY FOUR CYLINDER FORD RUNABOUT, in good condition, with $75 worth of extras; cost about $750, for $450. This is a bargain to close out at once. FOSTER, 603 Union Trust Bldg. Home Phone F2839.

OLDS RUNABOUT, DETACHABLE TONneau, $150. Stevens-Duryea, $1400 car, $225. White steamer, Stanhope, $150. Call and see them. 9 1250 S. LOS ANGELES ST.

FOR SALE—AT A SACRIFICE, A FULLY-equipped garage and machine shop; good location and lease; no reasonable offer refused. Call at 1640 W. WASHINGTON ST. Phones—Home 72846, Sunset West 4473. 9

FOR SALE — ONE 4-CYLINDER QUEEN, fully equipped; must be sold in next 2 days; fully guaranteed; no reasonable offer refused. PICO CARRIAGE CO., 1240 S. Main. Main 8061.

WAVERLY ELECTRIC AUTOMOBILES, best and oldest established; direct from factory. AGENCY, 1676 Washington st. Phone 72850. 11

FOR EXCHANGE—TWO ELECTRIC SIGHT seeing cars for real estate; suitable for trucks with change. Address YY, box 93, TIMES OFFICE.

WANTED—RUNABOUT EITHER STEAM or Oldsmobile; condition no object; state price, otherwise no attention. Address C, box 96, TIMES OFFICE. 9

$425—FOR SALE—4-CYLINDER FRANKLIN, with detachable tonneau and storage battery. 2414 W. SEVENTH ST. 54174, Temple 29.

WANTED—WILL GIVE DEED TO PART of my Vanadium mine for a good touring car. No junk. Address D, box 160, TIMES OFFICE. 9

WANTED—BY THURSDAY NOON, AUTOmobile; will give clear real estate, jewelry, maybe some cash; runabout preferred. 443 BRADBURY BLDG. A5701. 9

WANTED — BOY OR YOUNG MAN TO learn auto business; must be willing to work for very little at first. 1250 S. LOS ANGELES ST.

FOR SALE—4-CYLINDER DOUBLE-CHAIN-drive 5-passenger car; must be sold this week; can be seen at 1640 W. WASHINGTON ST. First reasonable offer takes it. 9

WANTED—I WILL EXCHANGE PART OF a valuable property for a good touring car. Ask for MR. BROWN, 1122 S. Main st. 9

BARGAIN — ELMORE 4-CYLINDER TOURing car; good shape. Inquire between 10 a.m. and 5 p.m. 623 N. MAIN ST. 11

FOR SALE—A BAKER'S ELECTRIC AUTO. 2920 S. FIGUEROA. Phone 23118. 13

FOR SALE—2-CYLINDER RAMBLER, GOOD as new. 'PHONE WEST 3498, evenings. 9

BICYCLES AND INVALID CHAIRS.

INVALID CHAIRS FOR RENT. EAMES TRICYCLE CO., 1202 S. Main. Phones.

WAGONS AND CARTS.

FOR SALE—EXCELLENT LIGHT ONE-horse spring wagon, $30; cost $75. R. D. LIST, 1021 Central Bldg. F1888. 13

LIVE STOCK FOR SALE— Horses, Cattle, Mules, Etc.

FOR SALE—2 JERSEY COWS AND YEARling calf. Apply 107 E. AVENUE 35. 10

TO LET—FOUR GOOD SOLID WORK mules. 2223 S. MAIN ST. 9

FOR SALE—JERSEY COW, GOOD MILKER, never dry. 1712 NEWTON ST. 9

LIVE STOCK FOR SALE— Horses, Cattle, Mules, Etc.

FOR SALE—GOOD HORSE AND BUTTER wagon for sale. Apply 1201 EAST 8TH ST. 9

FOR SALE—GERMAN COACH STALLION, Lubbin Kants, stands 16 hands high, 1600 lbs., 5 years old. This stallion was imported 2 years ago from Germany. This horse was sold to Mr. Petco for $2000, of Riverside. This horse is for sale for no fault whatever, only I have no place to keep him or would exchange for real estate. 1217 MISSION ROAD, opposite County Hospital. 9

FOR SALE—BALANCE OF MR. FREDerick Carter's estate of San Jacinto, 16 head of mares and horses. Will sell at a sacrifice as must settle estate by next Wednesday. Representative of estate and stock at 1217 MISSION ROAD, opposite County Hospital. 9

FOR SALE—A NICE BLACK SINGLE DRIVER AND ONE FINE BAY SINGLE DRIVER; PRICE IS RIGHT ON EITHER; ALSO ONE GOOD BAY MARE AND SEVERAL OTHER GOOD WORK HORSES, HARNESS, WAGONS AND BUGGIES. 558 CENTRAL AVE.

FOR SALE — $500: A VERY FINE BUGGY horse, broke for city or country. Will take a good lot. Any one wanting a first class driver, 4 years old, sound and gentle, here is your opportunity. BEN WHITE, 304 Bryson Block. 9

FOR SALE—A GOOD PAIR OF GENERAL PURPOSE HORSES, WEIGHT 2400 LBS., SOUND; WORK IN ANY HARNESS, FOR $175; ALSO A PAIR OF HORSES, WEIGHT 2100 LBS., GOOD WORKERS, FOR $150. CALL 731 S. SAN PEDRO ST.

FOR SALE—ONE GOOD YOUNG TEAM OF GELDINGS, WORK SINGLE OR DOUBLE, WEIGHT 2400 LBS., FINE, $225; ALSO ONE BIG CHEAP TEAM, SOUND AND GOOD WORKERS FOR $125. CALL 558 CENTRAL AVE.

FOR SALE—HANDSOME, CHUNKY-BUILT horse, black as a crow, 6 years old, weight 1000 lbs., sound and well broken, single or double; good buggy and harness; outfit for $165; need the cash. Apply at MEAT MARKET, 503 E. 23d. 'PHONE SOUTH 1500. 9

FOR SALE—10 HEAD OF GOOD ALL-PURpose horses, weight from 1000 to 1350 lbs., from 6 to 8 years old; light ranch wagon and harness; good breaking cart and harness. 305 EAST 8TH. Phone Bdwy. 2736.

FOR SALE—A GOOD SOUND LIGHT DRIVING HORSE, CHEAP, WITH BUGGY AND HARNESS, $65 FOR OUTFIT, AND TWO VERY CHEAP ONES. CALL 558 CENTRAL AVE.

FOR SALE — PAIR OF LARGE WORK horses, 7 and 8 years old, weight 3200 pounds; 1 pair of good ranch mules, 7 and 8 years old, weight 2400 pounds; 2 nice, gentle saddle ponies. Call at 1133 SAN PEDRO. 9

FOR SALE — CHEAP TEAM RANCH horses; weight 2100 lbs.; gentle; work single and double; good pullers; have no use for them; will sell team today for $115. Call at FEED YARD, 1704 S. Main. 9

FOR SALE—TWO BAY HORSES, 5 AND 6 years old, suitable for ranch or any kind of work; weigh about 2400; true pullers and gentle; $300 if taken at once. 830 E. JEFFERSON ST. 10

FOR SALE—A PAIR OF WELL-TRAINED stylish and sound young mares, weight 200 lbs.; work anywhere, any way. Phone Glendale 243. MRS. J. STOUT, Burbank, Cal. 9

FOR SALE—A NICE COLT, 4 YEARS OLD, CITY BROKE; ALSO A NICE FAT BLACK MARE, BUGGY AND HARNESS AT BARGAIN. CALL 731 S. SAN PEDRO ST.

FOR SALE—A GOOD TEAM OF WORK HORSES, FAT AND SOUND, WEIGHT 2300 LBS. PRICE $180. CALL 558 CENTRAL AVE.

FOR SALE—BLACK HORSE; WEIGHT 1000 lbs.; sound and gentle; good driver; city broke; stand with weight; been used on bakery wagon; price $65. 1704 S. MAIN. 9

FOR SALE—BIG CHEAP RANCH HORSE; weight 1200 lbs.; good puller; work any place and gentle; price $45; or trade for small horse. 1704 S. MAIN. 9

FOR SALE—6-GALLON JERSEY, FRESH, 5 years old; can make 18 lbs. butter a week; also 5-gallon Jersey-Durham, fresh, very gentle. 2122 E. MAIN ST. 9

FOR SALE—HORSE, WAGON, HARNESS, bargain if taken at once; suitable for any purpose. J. PARKUS, 734 Ceres ave. 9

FOR SALE—STRONG HORSE FOR RANCH work, over 1100 pounds, cheap. See him at 400 N. EVERGREEN AVE. 9

FOR SALE—WE HAVE A SURPLUS LOT of horses and will sell at a sacrifice. Apply 1923 W. ADAMS. 10

FOR SALE—LARGE, RELIABLE HORSE, 1250 lbs.; good condition; worth $60; best offer takes him. 121 GAREY. Main 1788. 9

LIVE STOCK FOR SALE— Poultry, Birds, Dogs, Etc.

FOR SALE—BUFF ORPINGTON HEN, 6 chicks, 3 weeks old, $2.15; Buff Orpington, with 8 chicks, 2 weeks old, $2.50; pair White African Guineas, $1.50. 2845 FRANCIS AVE. West 2230, 53104. 11

FOR SALE—FOUR BULL TERRIER PUPS, two water spaniels and one English coach dog, female; price reasonable; Call 1719 S. HILL. 9

FOR SALE—AT A BARGAIN, FOUR THOROUGHBRED White Rock hens and rooster, fine stock for breeding. 3907 ADAIR ST., near E. Santa Barbara ave. 10

FOR SALE—APIARY OF 100 STANDS, AND splendid location. For sale until March 1. Apply to C. J. COMPTON, Corona, Cal.

FOR SALE—THOROUGHBRED COCKER Spaniel pups. Phone South 1024. Address 834 E. 33RD ST. 9

LIVE STOCK WANTED— Of Various Kinds.

WANTED—CHEAP, HORSE FOR COUNtry; good home, state size, etc. Might buy team on payments. Address F, box 163, TIMES OFFICE. 11

WANTED—GOOD WORK TEAM, OR TEAM, harness and wagon; weight from 1100 to 1250 lbs., for ranch work; must be cheap for cash. J. M. PINKARD, 310 Byrne Bldg. 9

WANTED—TO BUY CALVES, BEEF COWS, bulls. JULIUS BACK, 3621 Maple ave. Home 21940; South 2987. 21

LOST, FOUND, STRAYED— And Stolen.

LOST—A BLACK POCKETBOOK, CONTAINing money and papers, between Grand ave. and Santa Fe station, Sunday a.m. Finder please return to 1507 S. GRAND and receive liberal reward. 'Phone Broadway 3639. 9

LOST—SUNBURST PEARL BROOCH, BEtween the corner of 8th st. and Burlington ave., and Hamburger's or Bullock's. Please return to 733 S. BURLINGTON and receive reward. 9

LOST—PLAIN GOLD WATCH WITH MONOgram "F. M." on case; between Fifth and Broadway and Sixth and Main. Return to 749 E. 50TH ST., or OWL DRUG CO., Fifth and Broadway. 9

STRAYED—I HAVE TAKEN UP 2 YOUNG horses, one sorrel, other bay, on February 6. Information concerning same at 1130 E. ADAMS. 9

LOST — SATURDAY NIGHT, BETWEEN Spring and Crocker, on Fifth st., a Rebecca pin, monogram engraved. Return to 512 CROCKER ST. Reward. 10

LOST—WILL THE LADY WHO BY MIStake took the gold and pearl handled umbrella on Washington street car, Saturday at 5:30 p.m., please call up WEST 2876. 11

LOST—SABBATH, NEAR 9TH AND GRAND, white fur neck band with black silk moire finish. Address F, box 179, TIMES OFFICE, or 680 W. 35th. Reward. 9

LOST—LADY'S BLACK SEALSKIN PURSE, between First and Court on Olive; contained $18 in money, cards and key. Finder will be rewarded for return. 513 COURT ST. 9

LOST—POCKETBOOK, AROUND 16TH AND Rich and Oak streets, or on West Adams street car last Saturday. Finder kindly return and receive reward at 1437 RICH ST. 9

LOST—TWO TWENTY DOLLAR BILLS, IN Southern Pacific ticket office, Spring street, Monday afternoon. Reward to finder. C. J. ROWLEY, 917½ W. 1st st. 9

LOST—LADY'S BLACK SHOPPING BAG, with silver handle and monogram. Return to 800 CENTRAL BLDG. and receive reward. 11

LOST—A GENTLEMAN'S GOLD LINED watch fob. Kindly return to 2601 S. GRAND AVE. Reward. 9

LOST — MONDAY, A LEATHER POCKETbook. Reward if returned to 455 S. Broadway. MRS. CARPENTER. 9

LOST—A WHITE AND YELLOW CHIHUAhua dog. Reward. 3027 E. SECOND ST. 9

PHYSICIANS— With Office and Hours.

SPECIALIST FOR WOMEN ONLY— Cure guaranteed in every case accepted. Examination free, 10 to 4. 632 W. 6TH, Rm. 107. 13

CANCER CURED; NEW SCIENTIFIC treatment. Patients treated in their homes. Write SPECIALIST, box 695, Station C.

DR. BROWN, SPECIALIST OF DISEASES of women and children. ROOM 303, Lissner Bldg., 524 S. Spring. Hours 1 to 5 p.m.

DR. CROCKER, SPECIALIST FOR WOMAN. Free examination. Results guaranteed. 203 Mercantile Place. 13

DR. INEZ DECKER, 702 S. SPRING ST. Obstetrics. Hrs. 10 to 3. Saturday eve., 7 to 9.

MRS. HAUSLER, MIDWIFE, 24 YEARS' experience. 726 E. 21ST ST. 21710.

DR. TAYLOR— 415½ S. SPRING.

DRESSMAKING— And Dressmakers.

ROSENBLEET'S COLLEGE OF PRACTICAL GARMENT CUTTING, DESIGNING AND LADIES' TAILORING, 1029 W. SEVENTH ST. PERFECT SYSTEM, NO CHARTS.

WANTED — FIRST-CLASS DRESSMAKER would like a few more good customers. Main 4536. 1227 W. NINTH. 10

GOVERNMENT LANDS— And Land Scrip.

ON THE RAILROAD— AT A STATION. WATER IS TO 40 FEET. 160 MILES FROM LOS ANGELES. FINE VALLEY—NOT DESERT PLAIN. We have located some of the best Los Angeles people. You can talk with them. After you have talked with professional locators, let us tell you our little proposition. We are not real estate men, but took this land first ourselves after proving water, soil, climate. We charge about half the usual fee. Not much of this valley, but what there is is fine. Phone Main 3741 (in Sunday,) or call DON E. JOHNSON, cor. College and San Fernando sts. Next party Thursday.

WHY GO OUTSIDE LOS ANGELES COUNty for good government lands, when we can locate you on fine level land within 50 miles from Los Angeles? The first party who located on the land got water at 18 feet. Don't miss this opportunity if you have not exercised your right, as close-in propositions similar to this are scarce. We have made arrangements for ladies as well as gentlemen to visit the land; parties going every day. For a good selection go at once. HAY & HARDWICK, 734 Bryson Bldg. 9

HINKLEY LANDS. Along Santa Fe, smooth land, good soil, abundant water at twenty feet. Best alfalfa proposition ever offered. We offer some choice relinquishments. Investigate at once. Have soil analysis. For particulars write, C. S. VAILE, Claremont, Cal.

WHY PAY $50 PER ACRE WHEN 80c WILL locate you on good level land, 75 miles from Los Angeles; water close. ROBINSON HOMESEEKERS' ASSN., 432 Germain Bldg., 224 S. Spring st.

DON'T FORGET THAT WE HAVE SOME OF the finest homestead lands in the State open for bona fide entry men, 80c per acre. OSBURN LAND CO., 405 Chamber of Commerce.

DO YOU WANT 160 ACRES OF GOVERNment land? We will locate you, do your surveying and establish your corners for $50. SONGER & OTTARSON, Victorville, Cal.

$125 PAYS IT ALL. CALL IN AND LET us show you how to get 160 acres fine close-in agricultural or fruit land. Plenty of water. 623 CHAMBER OF COMMERCE.

FOR SALE — RELINQUISHMENT TO 320 acres near Hinkley railway station; irrigating water in abundance; fine soil; $2 per acre; forced sale. 418-20 GRANT BLDG.

MINING—

MINING PAID MORE DIVIDENDS IN 1908 in the United States than the railroads. Do you want to be one of the participants in this year's mining dividends? Let me tell you about it. Address E, box 172, TIMES OFFICE. 9

GOLD MINE FOR SALE—NEARLY DEVELoped and equipped California gold mine; new mill; two ore veins; men working. MRS. ABBIE ROGERS, San Andreas, Cal. 10

BAVERSTOCK & STAPLES, ASSAYERS, And metallurgical chemists. Experts in mine examinations. 223 W. FIRST ST. Telephone.

ASSAYING. CLASS IS NOW FORMING for night course in instruction. L. A. BUSINESS COLLEGE, 417 W. 5th.

ASSAYERS, CHEMISTS, METALLURGISTS, PACIFIC ORE TESTING WORKS. Phone A5620. 1436 San Fernando st.

IRVING & CO., GOLD REFINERS AND ASsayers. Cash for bullion. 128 N. MAIN ST.

ACCURATE ASSAYS AND ANALYSES, REAsonable rates. MARK WALKER, 211 W. 1st.

ACME ASSAY OFFICE, 121½ S. BDWAY. Gold, 75c; gold-silver-copper, $1.25.

OKELL CORE DRILLS. INVESTIGATE. Cor. SECOND and LOS ANGELES ST.

WADE & WADE, ASSAYERS, CHEMISTS, 318 E. First st. Established 1887.

ASSAYING—

BRAUSCH, MORGAN & CO., 227 S. Main st. Metallurgists and Mining Engineers, Assayers, Smelters and Refiners. Cash for bullion. Practical tests of ore our specialty. PHONE MAIN 1617.

ASSAYING, ORE TESTING AND CHEMical analysis, experienced work; no students; rush orders a specialty; accuracy a habit. A. J. MORSE, 409 N. Main. Phone A2840. 13

IRVING & CO., GOLD REFINERS AND ASsayers; cash for bullion. 128 N. MAIN ST.

H. L. PAYNE, ANALYTICAL CHEMIST, 223 W. First st., Baverstock & Staples.

ACME ASSAY OFFICE, 121½ S. BDWAY. Gold, 75c; gold-silver-copper, $1.25.

OIL PROPERTY—

160 ACRES PROVEN OIL LAND WITH one well producing over 100 bbls. per day. Actually worth $1000 per acre. Quick buyer can secure this choice piece for $600 per acre. $30,000 cash, balance easy. Come quick if you want it. Address F, box 164, TIMES OFFICE.

FOR SALE—OIL LANDS AND LEASES IN proven field. If you own or control proven land, send me full particulars. I will lease 250 acres in Midway, ⅛ royalty; also will deed 160 acres to party drilling upon it. L. H. MITCHEL, 407 Douglas Bldg. A1366. 13

WANT OFFER FOR 5 ACRES, KERN River field, with two good wells which have produced 30,000 bbls. of oil. Am offered 25 per cent. royalty by three different parties. Call mornings. JAMES G. CORTELYOU, 532 Douglas Bldg. 10

FOR SALE—FORTUNES MADE IN OIL, $40,000 will buy 40 acres in the heart of the Midway field. This price stands good this week only. See EDWARD C. DIETER, 805 Security.

FOR SALE — 80 ACRES PROVEN LAND, good district. Will deed free of cost to party drilling it. Address C, box 80, TIMES OFFICE. 9

FORTUNES MADE IN OIL—I HAVE SEVeral gilt-edge 40-acre leases that I offer in the Midway oil field, 1-8 to 1-6 royalty. See EDWARD C. DIETER, 805 Security.

ATTORNEYS— And Counselors at Law.

FREE—ADVICE FREE. EXPERIENCED reliable attorneys; marriage laws specialty; estates, damages, general practice; fees made satisfactory. LEGAL ADJUSTMENT ASSOCIATION, 304 San Fernando Bldg., 4th and Main. 11

LOS ANGELES LAW AND COLLECTION CO. No fee without success. Consultation free. Estates settled. Damage suits, marriage laws, liens, etc. Attorney and notary. 516 GRANT BLDG., Fourth and Broadway.

CROMWELL SIMON, ATTORNEY AT law; marriage laws; probate, corporation, general practice; terms satisfactory; open evenings; 320-321 SAN FERNANDO BLDG. 13

ADVICE FREE. PRIVATE AND CONFIdential. Marriage laws. Quick; quiet. 121 W. THIRD ST., office 221. 2 to 5 p.m.

MASSAGE. And other Baths.

ELECTRO THERMAL TREATMENTS cure ailments supposed to be incurable by the old systems. Try a free demonstration at 533½ S. SPRING ST. PROF. L. W. SHELLHAMER, Inventor and Patentee. Phone F4729.

MRS. WIDMAYER, HEALER, CURES BY magnetic and vibratory methods; 7 years' experience. 748 W. 7TH ST. Phone F1999. 13

SWEDISH MASSAGE, ELECTRIC VIBRAtion and baths. EMMA ERICKSON, 137 S. Broadway, room 3. 'Phone A4563. 14

MRS. MORRISON, MASSEUSE, 702 SOUTH SPRING ST., 9 to 5:30. Vibration treatments.

MANICURING, ELECTRIC TREATMENTS, rheumatism, nervous troubles. 107 W. 3d.

STORAGE — All Sorts.

TO LET— Furniture and household goods stored in private, locked, iron rooms, $1.50 and $2 per month. Trunks, boxes, etc., 25c and 50c; moving vans, $1 and $1.25 per hour. Large furniture flat wagon, $6 per day. We ship household goods east and west at reduced rates. COLYEAR'S VAN & STORAGE CO., Offices, 509-11 South Main st. Phones—F3171; Main 1217.

THE L. A. VAN, TRUCK AND STORAGE CO.'S office moved to 660 S. Spring st. R. E. DUNSTON, prop. Main 115; Home F7694.

MUSICAL INSTRUCTION—

MR. S. WESLEY MARTIN HAVING DIScontinued the classes for voice production at Blanchard Hall, the ladies of the class wish to organize a club to continue the work under Mr. Martin's direction. Any ladies interested write to the president, MRS. W. C. STRYKER, 136 W. Avenue 57, or phone East 1593.

GENTLEMAN, EXPERT PIANIST, LEIPSIC graduate, desires pupils; terms moderate. 'PHONE MAIN 4566. HOME 51860, mornings. 9

TYPEWRITERS— Of Various Makes.

BAKER-HOEY CO., BOUGHT ALL THE typewriters owned by Cal. Typewriter Exchange, at 25 cents on the dollar, biggest bargains ever offered, Underwoods, L. C. Smiths, Remingtons, Smith Premiers. Come and get the first choice. 244½ S. BROADWAY. Phone Main 4601.

ALL MAKES, ALL PRICES, FOR SALE and RENT. See us and SAVE MONEY. Good rentals, $2 to $3 a month. L. A. TYPEWRITER EXCHANGE, 139 S. Broadway. A5913, Main 3059.

ENOCH ARDEN TO DATE.

HEARS OF HIS OWN FUNERAL.

Plumber Proves to Be Very Much Alive.

Casket Ready When He Is Discovered.

Had Just Been Having a "Bit of a Time."

[BY DIRECT WIRE TO THE TIMES.]

SAN FRANCISCO, Feb. 8.—[Exclusive Dispatch.] After all arrangements had been made for his funeral, the casket selected by a sorrowing wife and sister, and the date for the burial decided upon as Wednesday, Edward Rhodes, a plumber employed by the Pacific Coast Steamship Company, who has been missing from home since January 22, was located tonight by detectives in the hot rom of a Hamman bath. Rhodes was much surprised to learn that he was about to be buried, and informed the detectives that, aside from slight nervousness occasioned by overindulgence in alcoholic stimulants, he had never felt better in his life.

Mrs. Effie Rhodes, the erstwhile widow, had positively identified the body of an unknown man found in the bay Saturday as that of her husband. Bruises on the body suggested foul play to Mrs. Rhodes, and this theory was strengthened by the fact that Rhodes's watch and chain were missing. A brother and sister of Rhodes who live in Oakland also viewed the body found in the bay, and positively identified the remains as those of Rhodes.

This morning the body of the dead man was shipped to an Oakland undertaking establishment and arrangements perfected for the funeral, which was to have taken place Wednesday. Rhodes carries a $2000 policy with the Woodmen of the World, and this organization had already advanced toward the funeral expenses and money was to be forthcoming tomorrow.

The detectives both knew Rhodes well and, after viewing the corpse were not satisfied that the body was that of their friend. About 9 o'clock tonight, Rhodes, the supposed dead man, was found at the Hammam Baths.

"I should say I'm not dead," he exclaimed over the telephone, when notified of the arrangements for his burial. "Tell my wife I'm fine and dandy. And you'd better cancel those funeral arrangements. I've just been having a little fun."

The wife hurried to find her husband and make sure that she was not being deceived a second time.

MUSICAL INSTRUMENTS— For Sale, Exchange or Wanted.

FOR SALE—GENUINE BARGAINS IN UPright pianos taken in trade on the "unequalled in tone" Frank B. Long pianos.
Rosewood Sherman Clay & Co. $115
Mahogany finish Schirmer $137
Ebony Sohmer $193
Walnut Balmer & Weber $200
French Walnut A. B. Cameron $215
Circassian Walnut Haines Bros. $235
Burl Walnut Ebersole $243
Handsome Mahogany Ludwig $260
Beautiful Mahogany Story & Clark $270
Fine Walnut Hallet, Davis & Co. $315
Some of these pianos have only been used 4 to 6 months, others longer. We have put all in first-class condition and will fully guarantee each. Terms to suit all customers. THE FRANK B. LONG CO., 628-30-32 S. Hill st.

FOR SALE — BEAUTIFUL UPRIGHT PIano, used only seven months; well-known make; genuine ivory keys; three pedals, three strings to each tone; continuous dust-proof hinges and full length music rack; elegant Colonial case; rich velvet scarf and stool; can furnish clear bill of sale and guarantee. Will sacrifice for only $195 and can arrange for $5 monthly payments. 628 S. HILL ST.

UPRIGHT PIANOS—$4 MONTHLY. Our second hand department offers well-known makes in excellent condition at $4 monthly. Why rent when you can buy on such easy terms. GEO. J. BIRKEL, 345-7 S. Spring street.

FOR SALE—SCHILLER PIANO IN FINE condition, elegant tone, for $160, on $5 monthly payments. Also Edison phonograph with 300 records and cabinet. 620 WEST 9TH.

FOR EXCHANGE — WILL EXCHANGE piano for decorating, painting, paper hanging and carpenter work. FITZGERALD MUSIC CO., 113 S. Spring st. 11

FOR SALE — GREAT BARGAIN; FINE Fischer piano, splendid condition, cost $350; will take $175; must sell at once; leaving town. Address E, box 156, TIMES OFFICE. 10

FOR SALE—FINE CHICKERING GRAND piano; must sell; bargain; excellent opportunity for teacher. Call 413 W. FIFTH ST.

PATENTS— And Patent Agents.

BECKER & BLAKESLEE, (TRACY C. Becker-Raymond Ives Blakeslee.) Lawyers and Solicitors. Patents and copyrights secured and trade-marks registered in all countries. Litigation in all courts. 216-218 MASON OPERAHOUSE BLDG., 127 S. Broadway, Los Angeles. Home Phone A7312.

PATENT AND TRADEMARKS SOLICITING and litigation. TOWNSEND, LYON & HACKLEY, 504 Merchants' Trust Bldg., 207 S. Broadway. Home A8191. Main 3120.

WANTED — A PATENTED HOUSEHOLD article which will sell for $1 retail; answer what you have. Address F, box 181, TIMES OFFICE. 9

G. E. HARPHAM GETS PATENTS, INVENTIONS financed, patent litigation; 25 years' experience. 617 UNION TRUST BLDG. F4323.

PIONEER PATENT AGENCY, HAZARD & STRAUSE, founded 30 years. 639 Citizens' Bk. Bldg., 3d & Main. PATENT BOOK FREE.

WANTED—ARTICLE OF MERIT OR good patent to place on market. Address Z, box 80, TIMES OFFICE. 11

MAN WITH GOOD PATENT WANTS party to buy interest; one who can promote it preferred. Call 1626 WALL ST., city. 7

JAMES R. ROGERS, EX-EXAMINER U. S. Patent Office, patents. 428 BYRNE BLDG.

FOR PATENTS, C. SEVERANCE, 505-6 Wright & Callender Bldg. Home F5874.

EDUCATIONAL— Schools, Colleges, Private Tuition.

MISS A. PUERTA, GRADUATE OF SPANish Academy of City of Mexico. Spanish class now open. 1217 S. HILL.

SPANISH, ENGLISH; quick; conversation; correspondence; translations. 827 S. Figueroa.

SPANISH TAUGHT IN CLASS OR PRIVATE lesson. HENRY KENT, 726 S. Main st. 9

DETECTIVE AGENCIES— And Detectives.

ELMS DETECTIVE AGENCY WILL UNdertake all legitimate detective work intrusted to it by corporations, attorneys or individuals; correspondence everywhere; very best of references. Established 1887. Office WILSON BLDG., Los Angeles, Cal.

FREEMAN'S DETECTIVE AGENCY, 409-10-11 Union Trust Bldg., established 1893. Confidential investigations made in any part of the world by expert operatives, prompt and accurate reports on all cases.

HAIRDRESSERS Chiropodists and Manicures.

15C—HAIRDRESSING, MANICURING, FAcial massage; shampoo, 25c; excellent, of course. FLORENTINE HAIRDRESSING COLLEGE, cor. Broadway, entrance 227 Mercantile Place. F7287. Learn that fascinating profession. Cost less; earns more. 13

FACIAL AND SCALP TREATMENT FOR tonic, vibratory treatment; hairdressing, shampooing, manicuring. Combings bought. All hair goods manufactured; puffs, 25c. M. S. MACDONALD, 452½ S. Broadway, room 25.

15 CENT MANICURING, HAIR DRESSING, facial treatment, done by experts. FASHION BEAUTY COLLEGE, entrance 307 South Broadway, rooms 11-12. Telephone A1224. 12

MANICURIST AND SPANISH LESSONS. 216½ S. SPRING, Room 12. 12

SHIPPING—

REDUCED RATES ON HOUSEHOLD GOODS to all points, east and west. JUDSON FREIGHT FORWARDING CO., 200 Central Bldg., 6th and Main, Los Angeles. Phones—F1492, Main 714.

NOTARIES PUBLIC— Statements, Acknowledgments.

TO HAVE SIGNATURES ACKNOWLEDGED or legal papers executed, go to GRACE H. BLAIR, Notary Public and Stenographer, 315 Union Trust Bldg. F5015, Main 4159. 9

BOILERS— And Boiler Works.

L. A. BOILER WORKS, MFRS. OF BOILers and tanks. Special attention to repair work. 119 REDONDO ST. Tel. M. 2357, Ho. 1636.

BARS ADVANCE.

DENIES STEP TO NAVAL OFFICER.

PRESIDENT REFUSES TO APPROVE PROMOTION.

In Veto Message to Congress Mr. Roosevelt Quotes Report of Secretary of Navy Regarding Lieutenant-Commander and Urges Bill Would Be Harmful to Service.

[ASSOCIATED PRESS NIGHT REPORT.]

WASHINGTON, Feb. 8.—President Roosevelt today sent another veto message to the house. With it he returned without approval a bill that would advance in rank Lieutenant-Commander Kenneth McAlpine of the navy.

The message quotes the report of the Secretary of the Navy regarding the bill, which states that the officer left the service on July 17, 1903, as a result of his indulgence in liquor, and that he was returned to the service by the act of March 2, 1905.

The President agrees with the Secretary of the Navy that McAlpine has been shown considerable clemency and the enactment of the bill would confer on him all the benefits to which he would have been entitled but for his own misconduct.

The bill, it is urged, would be harmful to the discipline of the service.

The message and the bill were referred to the House Committee on Naval Affairs.

FOR BIGGER SHIPS.

PERKINS FAVORS MONSTERS.

[BY DIRECT WIRE TO THE TIMES.]

WASHINGTON, Feb. 8.—[Exclusive Dispatch.] Senator Perkins said today that, while he believed the Naval Affairs Committee would report in favor of two 20,000-ton ships, he was in favor of two of 26,000 tons each. He added he would vote in favor of the latter in spite of the fact that he considered them rather an experiment and that there were but three dry docks and four harbors in the country which could receive them—New York, Hampton Roads, San Francisco and Puget Sound. The committee thinks it would be better to build three ships like the Delaware, which is the most powerful ship built or building by any nation, than two like the monsters asked for by the President.

WASHINGTON BRIEFS.

Autos for White House.

WASHINGTON, Feb. 8.—In the House today the conference report on the urgent deficiency appropriation bill was adopted without debate. The bill now goes to the President. The report finally disposed of the item of $12,000 for automobiles for the White House by authorizing the necessary appropriation.

President Demands Wireless.

WASHINGTON, Feb. 8.—The President today sent a message to Congress recommending immediate legislation requiring within reasonable limitation, that all ocean-going steamers carrying considerable number of passengers shall carry efficient wireless telegraph equipment.

Teachers Also Marshals.

WASHINGTON, Feb. 8.—The House Committee on Territories today reported out a bill to give school teachers in Alaska the same power as marshals and their deputies to make arrests.

LONG BEACH.

EDICT NOW HAS FULL EFFECT.

UNVACCINATED CHILDREN ARE BARRED FROM SCHOOLS.

Meeting of Protest and to Draw Up Plans for Fight Will Be Held This Evening—Man Seized With Unaccountable Desire to Commit Suicide Cuts His Throat.

LONG BEACH, Feb. 8.—The vaccination edict went into effect in the public schools at noon today, and reports from the several buildings indicate that about 15 per cent. of the children are now out of school. Of these, probably 5 per cent. will return tomorrow with certificates, or a willingness to be vaccinated. Dr. [illegible], city health officer, made a tour of all the schools, examining those who had been vaccinated, but could not get certificates, and scratching others where desired. None of the children ousted made any attempt to return this afternoon, but some demonstration from parents is expected tomorrow. The Anti-vaccination League Executive Committee met this morning and perfected plans for the fight against compulsory vaccination, to be presented to the meeting tomorrow evening at the Auditorium. A number of physicians have been invited to be present.

MAD DEED.

Retiring to his bed last night, peaceful and contented, E. C. Nickerson, 40 years old, a wire worker, awoke about 1 o'clock this morning with a sudden idea, as he says, to "end it all," and, arising, searched his room in the Primrose cottages, at Second and Chestnut, for his razor. Unable to find it, he took his pocket knife and with a dull blade cut his throat from ear to ear and then stabbed himself in two places in the left arm in an effort to reach an artery. He bled slowly for an hour and then, recovering his sanity, he called to his next door neighbor and told him of his deed. Medical aid was secured, and after the doctors had taken fifty-two stitches in the wounds, they said Nickerson would live, though he is very weak from loss of blood. As to his reason, he admitted that he had none whatever, but that the desire to kill himself came suddenly and what he did after that was by blind impulse.

SPREADS ITSELF.

SAN GABRIEL OVER BANKS.

Floods Gardens and Routs Out Mexican Families.

Dam in the Big Dalton Wash Goes Out at Night.

Rivers Loose Immense Volume of Water; Loss Small.

WHITTIER, Feb. 8.—The San Gabriel River today broke over its banks near the Old Mission and spread itself over a half-mile or so of fertile land, flooding some Chinese gardens and driving several families of Mexicans out of their shacks in the bottom lands. The amount of damage to the ranches is yet to be determined, and will depend largely on the weather conditions of the next few days.

The storm has brought the season's rainfall up to 15.74 inches, the present storm having added 2.41 inches to the record.

Big Dam Goes Out.

GLENDORA, Feb. 8.—For the storm which began Wednesday morning and ended at 6 o'clock Sunday evening, J. [illegible], custodian of the government gauge, reports a fall of 3.40 inches, nearly all of which fell on Saturday. The downpour for awhile on Sunday afternoon was the heaviest at any time during the storm.

Several bridges and culverts went out owing to the water undermining the abutments. Among them was the one spanning the Little Dalton Wash on Michigan avenue, the business street of Glendora.

The big dam in the Big Dalton Wash went out at about 9 o'clock last night, letting loose an immense volume of water, which swelled that stream to a height never known before in the history of the valley. However, little damage was done as the flood of waters spread over the old wash bed.

Little or no loss is reported by local ranchers, but it is understood some of the land along the San Dimas Wash suffered considerably. The weather is threatening.

No Damage at Covina.

COVINA, Feb. 8.—The storm here, which was accompanied by strong gusts of wind, did no damage in this locality. The water in the San Gabriel River was not as high as on many occasions, while on the other hand the Dalton and the San Dimas washes were full of rushing water, running higher than they have been at any time since 1884. This condition was caused by the bursting of a dam in the Dalton Cañon.

Washes Reach Formidable Heights.

MONROVIA, Feb. 8.—For over ten hours last night this city was completely isolated by storm water that swept past its eastern, western and southern boundaries toward the sea. The rain ceased falling shortly after 8 o'clock, but the waters continued to increase in volume until after midnight. Not in many years have the Santa Anita and Saw Pitt Cañon washes reached such formidable heights. The floods rushed down in great waves and spread out through the lower levels in fan-shaped rivers, cutting big slashes in the valuable orchards and alfalfa fields along their course in the two-mile course to the San Gabriel River. Both streams emptied into the river less than half a mile apart. Much damage is reported from the overflow of the Santa Anita in the Hamilton ranch and the same stream tore out the city water main near the Chapman wells at the crossing of the Foothill boulevard. The water gathered to itself a fair proportion of orchard lands and washed out a span of the Pacific Electric.

The San Gabriel River continued to rise until shortly after midnight when it reached a point several feet higher than at any time this season. It fell slightly today.

Azusa Reports Damage.

AZUSA, Feb. 8.—During the storm 3.40 inches of rain fell, making the total for the season 22.11 inches. About sixty feet of track in the cut was covered with sand and the Pacific Electric cars were unable to run from 3 p.m. yesterday until midnight. Considerable damage has been done to orchards by the bursting of water pipes and washing out of trees.

Pomona's Rain Record.

POMONA, Feb. 7.—The total amount of rainfall here up to the present time this season is over sixteen inches; to the corresponding date last year only [illegible] inches had fallen.

Heavy Gale at Redondo.

REDONDO, Feb. 8.—One of the severest storms of the season struck this city yesterday about 1 o'clock in the afternoon, coming from the south. A heavy rain had been falling off and on for several hours, but the windstorm came as a surprise. The steamship Santa [illegible] and the gale arrived simultaneously. The ship sounded her siren [illegible] with the purpose of making her usual landing, but the wharf [illegible] warned her skipper that conditions were favorable for a [illegible] gale later in the evening, and [illegible] would hardly be time to [illegible] the Redondo cargo anyway, [illegible] directed to land it and passengers at San Pedro.

The wind and sea rose to unusual proportions, and the storm was at its maximum about 6 o'clock in the evening. Only two vessels were in port, the barkentine Retriever and the [illegible] Redondo, both of which were [illegible] down in ample time and suffered no damage.

At Santa Monica.

SANTA MONICA, Feb. 8.—Giving [illegible] of yesterday credit for .96 inch of rain, the season's total is 13.07. The precipitation for the season has exceeded at this date but three times during the past thirty years—[illegible] and 1909.

Another Slow Drizzle.

SANTA ANA, Feb. 8.—[Exclusive Dispatch.] But little rain fell last night and until late this afternoon [illegible] was clear. A slow drizzle set in [illegible]. While the Santa Ana River [illegible] carrying a flood there has been no overflow. The ditch built from the [illegible] sewer farm to the head of the [illegible] drainage ditch, a distance of nearly three miles, carries the [illegible] well. This excavation, when [illegible] a month ago, measured [illegible]-five feet wide and four feet [illegible]. It has washed out so that in [illegible] it is fifty feet wide and ten [illegible]. Celery and orange growers [illegible] for clear weather that [illegible] at their crops.

Snow-Covered Mountains.

SAN BERNARDINO, Feb. 8.—[Exclusive Dispatch.] The storm is over, after having [illegible] of rain to the [illegible] San Bernardino, [illegible] mountains under [illegible]. There has been [illegible] the minature [illegible] prevailed through [illegible] afternoon and [illegible].

La Cadena [illegible] and Colton, [illegible] time, a flume [illegible] across the track [illegible] carried out, [illegible] with traffic, and [illegible] land delayed [illegible] loop line, but [illegible] flo was unin[illegible].

Ranchers and [illegible] the rain will [illegible] crease the orange [illegible]. Despite frost [illegible] growers do not [illegible] row morning, [illegible] gradually increased [illegible] evening. Squirrels [illegible] ported the minimum [illegible]. The precipitation [illegible] was 2.19; in [illegible] Creek, 1.43.

Rain [illegible]

RIVERSIDE, [illegible] Dispatch.] A [illegible] four hours of [illegible] gan falling [illegible] amounting to [illegible] first two hours [illegible] with the precipitation [illegible] in yesterday's [illegible] for the season [illegible] two inches more [illegible] this date.

Aside from [illegible] of the roads, [illegible] by the heavy [illegible] days. Prospects [illegible] grain crop are [illegible] "dry" ranchers [illegible] could scarcely [illegible]. The fall at [illegible] for the two days [illegible] in excess of 9 [illegible] San Jacinto reports [illegible] storm and 2.52 [illegible] nore had a little [illegible] storm, and Banning [illegible] total of 11.55 for [illegible].

Lake Elsinore [illegible]

ELSINORE, [illegible] on Riverside street [illegible] for the storm. [illegible] son is about [illegible] rising rapidly [illegible] ing.

Cold Wind [illegible]

SAN DIEGO, [illegible] county in many [illegible] soaking by yesterday [illegible] ley Center the [illegible] heaviest known [illegible] inches of rain [illegible] the entire valley [illegible] damage to county [illegible] while the roads [illegible] especially on the [illegible] at intervals through [illegible] was heaviest in [illegible] night the skies [illegible] winds following.

Property [illegible]

SANTA BARBARA, [illegible] rainfall in this [illegible] amounts to 3.95 [illegible] fell yesterday, [illegible] rivers of the county [illegible] than ever before [illegible] rainfall for the [illegible]. Little damage [illegible] to railroad property [illegible] slides being reported [illegible] claim that through [illegible] tomorrow. A heavy [illegible] last night and [illegible] big trees, but the [illegible] wise was small.

Washout [illegible]

SAN LUIS OBISPO, [illegible] Luis Obispo was [illegible] from all railroad [illegible] munication with [illegible] today. A thirteen [illegible] nel six on the day [illegible] cut off all travel [illegible]. The town of Oceano [illegible] dated and county [illegible] passable. Many [illegible] washed away.

River Th[illegible]

ARROYO GRANDE, [illegible] Santa Maria River [illegible] Santa Maria. It [illegible] the trestle bridge [illegible] half a mile of [illegible] ported that a portion [illegible] ty bridge across [illegible] been destroyed.

The storm abated [illegible] sky was clear [illegible] wind is southerly [illegible] ing. Great damage [illegible] the Arroyo Grande [illegible] erty of settlers [illegible] mail has reached [illegible] from San Luis Obispo [illegible] outs and the mail [illegible] gauge road is still [illegible] Santa Maria.

MAY SEE SO[illegible]

Spokane "Boosters" [illegible] Francisco and A[illegible]

[ASSOCIATED PRESS [illegible]]

SAN FRANCISCO, [illegible] residents of Spokane [illegible] constitute what is [illegible] kane Inland Empire [illegible] ifornia, and whose [illegible] to "boost" for the [illegible] rived here today [illegible]. They will remain [illegible] Wednesday, when [illegible] sightseeing journey [illegible] headed for Santa [illegible] Angeles.

The men of the [illegible] all connected with [illegible] Commerce in the [illegible] among them is Mayor [illegible] Spokane.

FATE G[illegible]

Illinois Farmer A[illegible] Committed in T[illegible] five Yea[illegible]

[ASSOCIATED PRESS [illegible]]

MARION (Ill.) Feb. [illegible] a farmer, is in jail [illegible] a crime committed [illegible] twenty-five years ago [illegible].

Isham killed a man [illegible] Tennessee, and was [illegible] Prison, but escaped [illegible] knew of the affair [illegible] he was arrested upon [illegible] ceived from the [illegible] Nashville.

Isham admits he [illegible] has lived here eight [illegible] borne a good reputation [illegible] pressed his willingness [illegible] Tennessee and serve [illegible].

BRIDGE CO[illegible]

LIMA (Peru) Feb. [illegible] the Central Railway [illegible] collapsed today owing [illegible] between a locomotive [illegible] tion car. Thirteen [illegible] whom four were Americans [illegible] Second Engineer Nib[illegible] ican Bridge Company.

The largest band [illegible] will give a concert [illegible] Second Regiment Ar[illegible] on March 22. The [illegible] by the bandmaster [illegible] who announces the [illegible] be made up as follows [illegible] 14 flutes and piccolos [illegible] bassoons, 20 cornets, [illegible] trumpets, 24 French [illegible] tones, 20 trombones, [illegible] viols, 3 bass drums, [illegible] sets of tympani, and [illegible]

...SPREADS ITSELF.

...AN GABRIEL ...OVER BANKS.

...e Gardens and Roads Out ...Mexican Families.

...in the Big Dalton Wash Goes Out at Night.

...Loose Immense Volume ...Water; Loss Small.

...TTER, Feb. 8.—The San Ga... ...er today broke over its banks ... Old Mission and spread itself ... half-mile or so of fertile land. ... some Chinese gardens and ... several families of Mexicans ... their shacks in the bottom ... The amount of damage to the ... ...ches is yet to be determined, ... will depend largely on the ... conditions of the next few ...

...e has brought the season's ... up to 15.74 inches, the present ... having added 2.41 inches to ...

...y Dam Goes Out.

...ERA, Feb. 8.—Per the storm ... Wednesday morning and ... 1 o'clock Sunday evening, J. ... custodian of the government ... rovers a fall of 2.40 inches, ... of which fell on Saturday. ... ...ence for awhile on Sunday ... was the heaviest at any ... ...ing the storm. ... bridges and culverts went ... to the water undermining ... Among them was the ... ...ing the Little Dalton Wash ... avenue, the business ... of Covina. ... ...ge in the Big Dalton Wash ... about 9 o'clock last night, ... an immense volume of ... ...ich swelled that stream to a ... known before in the history ... However, little dam... ... as the flood of waters ... the old wash bed. ... ...e to loss is reported by local ... but it is understood some of ... ...ng the San Dimas Wash suf... ...siderably. The weather is ...

...e Damage at Covina.

...A, Feb. 8.—The storm on ... ...ich was accompanied by ... ...ge of wind, did no damage ... ...ity. The water in the ... ...ver was not as high as ... ...ssions, while on the other ... ...Dalton and the San Dimas ... ...was full of rushing water, ...ough they have been at ... ...ast 1904. This condition ... ...of the bursting of a dam ... ...Cañon.

Property Loss Small.

SANTA BARBARA, Feb. 8.—The rainfall in this section since Friday amounts to 2.35 inches, of which 1.05 fell yesterday, causing the creeks and rivers of the county to rise higher than ever before known. The total rainfall for the season is 26.06 inches.

Little damage was done here, except to railroad property, a number of slides being reported. The railroads claim that through trains will be run tomorrow. A heavy north wind blew last night and uprooted a number of big trees, but the property loss otherwise was small.

Washout at Oceano.

SAN LUIS OBISPO, Feb. 8.—San Luis Obispo was completely cut off from all railroad or vehicular communication with the outside world today. A thirteen-foot sink near tunnel six on the dangerous Cuesta grade cut off all travel over the mountain. The town of Oceano is again inundated and county roads are almost impassable. Many bridges have been washed away.

River Threatens Town.

ARROYO GRANDE, Feb. 8.—The Santa Maria River is encroaching on Santa Maria. It was flowing over the trestle bridge yesterday, within half a mile of the town. It is reported that a portion of the new county bridge across the Santa Maria has been destroyed.

The storm abated last night and the sky was clear for a time today. The wind is southerly and it is still raining. Great damage has been done by the Arroyo Grande Creek to the property of settlers along its banks. No mail has reached here for two days from San Luis Obispo owing to washouts and the mail train on the narrow-gauge road is still stalled south of Santa Maria.

MAY SEE SOME SUNSHINE.

Spokane "Boosters" Arrive in San Francisco and Are Headed for the South.

[ASSOCIATED PRESS NIGHT REPORT.]

SAN FRANCISCO, Feb. 8.—The 226 residents of Spokane and vicinity who constitute what is known as the Spokane Inland Empire excursion to California, and whose avowed object is to "boost" for their home State, arrived here today in a special train. They will remain in this section until Wednesday, when they resume their sightseeing journey to the southward, headed for Santa Barbara and Los Angeles.

The men of the party are nearly all connected with the Chamber of Commerce in the northern city, and among them is Mayor C. H. Moore of Spokane.

FATE GRIPS HIM.

Illinois Farmer Arrested for Murder Committed in Tennessee Twenty-five Years Ago.

[ASSOCIATED PRESS NIGHT REPORT.]

MARION (Ill.) Feb. 8.—John Isham, a farmer, is in jail here, charged with a crime committed in Tennessee nearly twenty-five years ago.

Isham killed a man in Roane county, Tennessee, and was sent to the State Prison, but escaped. No one here knew of the affair until Sunday, when he was arrested upon information received from the prison officials in Nashville.

Isham admits he killed the man. He has lived here eighteen years and has borne a good reputation. He has expressed his willingness to return to Tennessee and serve out his time.

BRIDGE COLLAPSES.

LIMA (Peru) Feb. 8.—A bridge over the Central Railway near Tamberaque collapsed today owing to a collision between a locomotive and a construction car. Thirteen men were killed, of whom four were Americans, including Second Engineer Niblock of the American Bridge Company.

The largest band ever assembled, will give a concert in the Twenty-Second Regiment Armory, New York, on March 22. The idea was conceived by the bandmaster of the regiment, who announces the organization will be made up as follows: 53 clarinets, 14 flutes and piccolos; 10 oboes; 8 bassoons, 20 cornets, 4 fluegel horns, 8 trumpets, 24 French horns, 12 barytones, 20 trombones, 12 tubas, 4 bass viols, 3 bass drums, 5 snare drums, 2 sets of tympani, and 3 harps.

CLAMOR.

SAVAGE ROARS RAISE OBSTACLES TO UNION.

BY B. FRANK GREAVES.

[BY DIRECT WIRE TO THE TIMES.]

SACRA...TO, Feb. 8.—[Exclusive Dispatch.] With Senator Leavitt of Oakland pullin... the strings, Savage of San Pedro succeeded today in tacking three of his objectionable amendments upon the McCartney Consolidation Bill. The Senate Committee on Municipal Corporations, of which Savage is cha...... then voted to report the bill for passage as amended. This throws the fight upon the floor of the Senate, where strenuous work will have to be performed if the amendments are to be killed.

The amended bill will be reported back to the Senate on Wednesday, and probably will be up for passage at the end of this week, or the first of next.

As amended the bill places the following obstacles in the way of consolidation:

A petition signed by a majority of the qualified electors of each city before an election can be called.

An affirmative vote of two-thirds in each city to carry the election.

A provision that, should one election fail, another cannot be called within a period of four years.

SAVAGE TACTICS.

In its original form, the bill calls for a petition signed by one-fifth of the qualified electors of each city, and an affirmative vote of a majority, with no stipulation as to future elections should the first one fail.

Action of the committee came after representatives of both sides had been heard, including Savage, who bellowed and roared so wildly that men came running from all parts of the Capitol building to see who was being gored in the committee-room. As usual, the old man resorted to his only weapon, an ability to bluster and to call names.

A little earlier in the day, the San Pedro Senator had trained for the fray by making a bitter onslaught upon George H. Stewart of Los Angeles in the lobby of the Capitol Hotel. Savage blurted out a lot of filthy names that would put a bar-room loafer to the blush, and otherwise acted the part of one going into senile decay.

When the committee took up the consideration of the bill, Senator McCartney made a brief explanation of its purposes, remarking that there is no law now under which a freeholders' charter city can consolidate with another city. He was followed by A. P. Fleming, secretary of the Los Angeles Harbor Commission, who pointed out that even Pasadena and South Pasadena cannot join under the present law. All that was asked, he said, is that a law of uniform application be adopted.

SAVAGE TIRADE.

George H. Stewart, president of the Los Angeles Harbor Commission, E. D. Seward of San Pedro and H. Z. Osborne of Los Angeles also spoke for the McCartney bill. J. M. Schneider and G. G. Johnson of Los Angeles, who had come with Messrs. Stewart and Osborne to aid in securing favorable consideration of the bill, were in the room, but were not called on to speak.

Sam Storer and George H. Peck of San Pedro, each saying he spoke simply as an individual and as the representative of no organization or interest, opposed the McCartney bill. Then Savage, hands trembling, face flushed and voice high pitched, and with his table piled high with newspaper clippings for reference, began his tirade.

It appeared from what he said that everybody who ever had anything to do with the consolidation movement was a liar and a plotting thief, always and forever concealing the real purpose of consolidation and ever scheming to steal San Pedro and the harbor. He charged that the leading men and civic organizations of Los Angeles had colonized voters in San Pedro, had bought votes and had done all kinds of crooked work.

CONSIGNED TO HADES.

He had been charged, he said, with being a Southern Pacific man.

"I hurl the charge back in their faces," he bawled, and it was hurled.

The old man referred to a spat he had over consolidation at the last session, when he made the heroic statement that, rather than prostitute himself by voting for the bill, he would tell those who wanted him to do so to "Go to hell."

"And I would tell them to go to hell now," he roared.

Savage said the "honest, upright people of Los Angeles" are against consolidation, which leaves the members of the Chamber of Commerce and of other organizations, also many individuals, out of the honest, upright class. He said some other things along these elegant lines, then proposed the amendments already referred to, also one providing that, if the consolidation election should fail, Los Angeles should pay all the costs in both cities. This was hooted down by Leavitt and was not adopted.

Leavitt was strong for the majority petition and for the two-thirds affirmative vote and it was left to him to make the amendments and report back the bill, all members of the committee except Senator Boynton voting to support Savage.

Senator Hurd of Los Angeles, who is not a member of the committee, made a strong plea for the original McCartney bill. He made it plain that all the people desire is a chance to vote on consolidation, leaving to the majority in each city the privilege of deciding the question. No city was obliged to come in against its will, he said.

DEMANDS TWO-THIRDS VOTE.

When Leavitt took his stand for the two-thirds vote advocated by Savage he opened a way for the consolidators to lay siege to him in the Senate. He said that in all questions of moment a vote of two-thirds should be required to carry an election.

"Does that apply also to bond issues?" he was asked.

"It should," he replied.

That being the case, Senators Hurd, McCartney, Thompson and Bell are likely, when the bills calling for an appropriation of $5,000,000 is asked for the improvement of San Francisco harbor, to insist that a two-thirds vote of the people of the State be required before the bonds can carry.

The same principle may be applied to the proposed issue of $1,000,000 for the Indian Basin improvement, with which Leavitt is allied.

An active fight along this line may cause Leavitt to change his ideas with reference to the two-thirds vote on important projects. If a few able leaders can make the application before the Senate votes finally on the passage of the consolidation bill there may be a change in Leavitt's attitude.

The India Basin Bill was defeated badly at the last election when only a majority of votes was needed to carry it. If two-thirds were required at the next election the movement would be killed at the outset.

SAFETY FROM FLOODS.

CONTROL RUNAWAY RIVERS.

[BY DIRECT WIRE TO THE TIMES.]

SACRAMENTO, Feb. 8.—[Exclusive Dispatch.] A comprehensive plan for the formation and government of storm-water districts has come from Los Angeles county to the Legislature. It is embodied in a bill introduced this morning by Senator Thompson. Control of runaway rivers, such as the San Gabriel, and of the storm waters from cañons, or washes, and through that the protection of lands, is the main purpose of the bill.

Ten or more owners of land, on petition setting forth the exterior boundaries of a proposed district, may cause the Supervisors to pass a resolution of intention to form such storm water district, fixing the time and place for a hearing, when objections will be considered. No district may be formed wherein a majority of the owners of property object in writing.

Each district, it is proposed, shall be under the control of three trustees, to be elected by the voters of the district, and to serve without pay.

The trustees are required to prepare plans for proposed improvements, and are empowered to condemn lands, to fix the amounts to be assessed, form the work, and otherwise to carry out the purposes of the act.

Provision is made for the appointment of three commissioners, one of them to be a civil engineer, these to be paid for time actually devoted to their duties.

Improvements under the act may include the widening, deepening and straightening of channels, the construction of new channels and of levees, dikes and ditches for the protection of lands within the district.

The act is not intended to supersede or repeal any similar acts, but to afford an independent and alternative method of constructing the improvements outlined.

QUARTER MILLION.

(Continued from First Page.)

get proper support, and there are grounds for the belief that at least $100,000 will be appropriated for a National Guard armory in Los Angeles, this also to be placed in Agricultural Park.

Gov. Gillett is known to be in full sympathy with the movement to make the most of the valuable possession of the State in the very heart of a charming residence district of Los Angeles. He knows the value of an exposition building such as is projected which will afford all counties of the State free space for exhibitions, and if any possible way can be found whereby the quarter-million appropriation can be made he will see that it is made.

NO MORE "JOY RIDES."

LEGISLATURE FAVORS OWNERS.

[BY DIRECT WIRE TO THE TIMES.]

SACRAMENTO, Feb. 8.—[Exclusive Dispatch.] In the Assembly Judiciary Committee tonight it was decided to report out favorably the bill of Assemblyman Rich of Los Angeles, which makes it a misdemeanor for proprietors of garages or for their employés to make use of automobiles left by patrons in their charge. This will put an end to the "joy rides" in which scores of automobiles have been wrecked and ruined in the past, and bodes ill for irresponsible persons who in the past have profited by the trusting simplicity of patrons. The bill undoubtedly will pass both houses. Its effect will be felt keenly in Los Angeles, where many machines have been lost or badly damaged through the crooked work of chauffeurs and careless proprietors of garages.

TO CODIFY MINING LAWS.

WILL AID BIG INDUSTRY.

[BY DIRECT WIRE TO THE TIMES.]

SACRAMENTO, Feb. 8.—[Exclusive Dispatch.] The mining bill introduced by Senator Willis of Redlands passed the Senate today and will go at once to the Assembly, where it will meet no opposition. It provides for the codification of all the mining laws of California and is expected to fill the proverbial long-felt want for, despite the importance of the industry in this State, there never has been a code of mining laws and it has been necessary for miners and lawyers to wade through thousands of pages of the statutes to learn just what the legal provisions are with regard to the location and development of mines.

GUARDING CHILDREN.

DEAD LINE FOR SALOONS.

[BY DIRECT WIRE TO THE TIMES.]

SACRAMENTO, Feb. 8.—[Exclusive Dispatch.] Senator Thompson of Los Angeles county introduced a bill today prohibiting the establishing and maintenance of saloons or houses of ill-fame within one-half mile of any schoolhouse. It is desired by the public school superintendents of the State. A hard fight is expected on its passage, as there are many saloons in the larger cities and even in small towns that will come within the range of the law.

ANOTHER BLOW TO DIVISION.

MORE OBSTACLES PROPOSED.

[BY DIRECT WIRE TO THE TIMES.]

SACRAMENTO, Feb. 8.—[Exclusive Dispatch.] Senator Willis of Redlands introduced a constitutional amendment today which will make even more difficult any movement for county division. His bill relating to the same subject already has been reported favorably and is almost certain of passage. The constitutional amendment aims to put an end to the constant agitation for changes in county boundaries. The principal provision is that no new county shall be established which shall reduce the population of an existing county below 20,000. It also provides that no new county shall have a population of less than 8000.

AFTER DEBTORS.

AN AID TO JOBBERS.

[BY DIRECT WIRE TO THE TIMES.]

SACRAMENTO, Feb. 8.—[Exclusive Dispatch.] Senator Thomson of Los Angeles county introduced a bill today that is of particular interest to the jobbers of the State, as well as to many other business men. Through some inadvertence, a bill got through at the last session of the Legislature, under which no summons can be served by justice courts on persons who leave a county after incurring an obligation.

No More PILES

No Matter How Bad Your Case Is Or How Long You Have Had It, Pyramid Pile Cure Can Cure It.

Free Package Sent to Prove It.

Half of the suffering and torture of piles has never been told. Whether your particular case of piles is almost too excruciating for any mortal to bear, or if you are fearfully tantalized by unreachable itching and bleeding or whether you have only a moderate case of piles, there is positive relief, and quick, too, in Pyramid Pile Cure.

You need not take for granted all we say about our Pile Remedy. We want it to speak for itself.

That is why we say to every person suffering from piles or any form of rectal disease, send us your name and address and we will gladly send you a free trial package of the marvelous Pyramid Pile Cure. After using the trial you will hurry to your nearest druggist and get a 50-cent box of Pyramid Pile Cure, now admitted by thousands to be one of the most wonderful reliefs and cures for Piles ever known.

Instant relief can be gotten by using the marvelous Pyramid Pile Cure. It immediately reduces all congestion and swelling, heals all sores, ulcers and irritated parts. It renders an operation absolutely unnecessary.

Send your name and address today for free trial package to Pyramid Drug Co., 138 Pyramid Bldg., Marshall, Mich.

FLASHES FROM WIRES.

Meetings were held in all parts of New York Sunday to spread the propaganda of the Zionist movement. Saturday was the fifteenth day of the Jewish month Shebat which is the historic Jewish new year day for the planting of trees. The time was regarded as opportune for a special effort in the advancement of the Zionist movement.

People returning from church at Nashua, N. H., Sunday, were startled by the sound of breaking glass in a window of the Nashua Trust Company, and turning, saw that a small buck deer had jumped through the plate glass. The animal was so seriously injured that it was necessary to kill it. The buck evidently belonged to a herd which ranges north of that city. It was probably driven into the city by dogs.

After some delay in the construction, the new United States Naval Hospital at Yokohama, Japan, is about ready for occupancy. The building is a frame one of Japanese architecture, and cost $25,000. It was constructed by Japanese builders. The hospital will be in charge of Medical Inspector W. R. Dubose.

Every republic of Central and South America has been asked to send fraternal delegates to join Mexico in her centenary celebration as a republic, to be held in September of 1910. An acceptance has already been received from Guatemala.

An organization has been started in Mexico City for the purpose of enlisting delegates from every State of the republic to call on Gen. Porfirio Diaz, April 2 and ask him to remain at the head of the nation for another term.

It is well understood among prominent officials in Washington that Secretary of the Treasury Cortelyou has accepted the presidency of the Consolidated Gas Company in New York. It is understood that the Secretary will leave Washington about March 4 for a rest of a month and possibly longer and that upon the termination of his vacation, he will go to New York and assume charge of the gas company.

T. Pardo de Tavera, who has been a member of the Philippines Commission since September, 1901, has resigned on account of ill health to take effect March 1 next. Juan Sumolong of Rizal, a member of the Philippine Court of First Instance, has been selected for appointment to the vacancy on the commission.

The forthcoming production of "Salome" at Oscar Hammerstein's Philadelphia operahouse Thursday night with Miss Mary Garden in the title role, has aroused the opposition of the clergy of Philadelphia. Several of the ministerial bodies adopted resolutions of protest today. The house was sold out five hours after the ticket office opened.

FAMILY COUGH SYRUP

Cures Any Cough In Five Hours.

NEW PRESCRIPTION HERE.

Here is given the most effective cough prescription known to the medical world. It is a mild laxative, too, and this is what a body needs when suffering with cough and cold on the lungs. A cough or cold indicates poisons in the system, causing inflammation and congestion. Nearly all cough syrups relieve, but make the trouble worse by their constipating effects. This prescription not only relieves quickly but it cures any cough that is curable. Get one-half ounce fluid wild cherry bark, one ounce compound essence cardiol and three ounces syrup white pine compound. Mix in a bottle. Take for acute cough or bronchitis twenty drops every half hour for four hours. Then one-half to one teaspoonful three or four times daily. Give children less according to age. A few hours' treatment will cure and heal the throat and lungs of all but consumptives. Cut this out and give it to some friend who may need it to be saved from an early death by consumption.

ECZEMA LODGES IN THE SKIN

Not a Blood Disease—Cured by Oil of Wintergreen Compound.

For many years eczema was supposed to be a blood disease and was erroneously treated as such, but now the best authorities agree that eczema is only a skin disease and must be cured through the skin. The eminent skin specialist, Dr. D. D. Dennis, first discovered the eczema germ and his discovery was quickly taken up in both Germany and France.

To kill the eczema germ and at the same time heal the skin, Dr. Dennis compounded oil of wintergreen, thymol, glycerine, etc. The remedy is a liquid, not a mere salve, hence it sinks right into the pores of the skin. Washing with this oil of wintergreen compound seems to take the itch away at once; soon the scales drop away and the disease disappears. The prescription has now been used to long as to have proven its absolute merit and me do not hesitate to express our confidence in D. D. D. Prescription. All Sun Drug Co.'s Stores.

High Art Color Books

Embracing the World's greatest pictures and famous poems. Exquisitely bound and printed in gold and many colors.

...Ten Cents Each, Instead of Fifty Cents...

At The Times Office

Similar books have been imported from Germany and sold at 50c each. These beautiful books are printed by America's greatest color printing establishment and are of great value not only from an educational standpoint, but have a lasting intrinsic value.

1-16 of Actual Size

PICTURES Reproduced in Original Colors

Size 4¾x6¾ inches, thread sewed. Binding in white and gold, illuminated cover designs. Printed on heavy enameled plate paper.

SPECIMEN FEATURES

PICTURES BY	TEXT BY
Raphael	Longfellow
Murillo	Burns
Botticelli	Whittier
Carlo Dolce	Phillips Brooks
Lippo	Cardinal Newman
Sarazio	Tennyson
Bellini	Thomas Hood

Text in black letter Old English, illuminated initials, red and gold decorations, full page color plates.

While They Last, 10c Each

CLIP COUPON IN TODAY'S TIMES

Coupon cut from The Times must be presented with purchase price.

COUPON FOR CITY READERS
High Art Booklet Distribution

This coupon is good for one of the High Art booklets when presented at The Times office with 10 cents.

A separate coupon is required for each booklet desired.

LOS ANGELES TIMES
Coupon for Out-of-Town Readers
High Art Booklet Distribution

LOS ANGELES TIMES, Los Angeles, Cal.

Gentlemen: Please send me postpaid High Art Booklets Nos.....
..... I enclose 12c for each booklet desired.

Name.....

Postoffice Address.....

NATIONAL TAILORS FROM ATLANTIC TO PACIFIC
504 SOUTH BROADWAY

DOBINSON School of Expression and Dramatic Art
Tenth year. Speaking Voice; Dramatic Expression, Shakespeare; Correct Articulation and Pronunciation. Evening classes and private lessons. Special Department of Stage Training with practical methods. Plays in preparation. DOBINSON AUDITORIUM, 1044 S. Hope St., Los Angeles. GEORGE A. DOBINSON, Principal. Send for Catalog. Tel. F5226.

Marlborough School for Girls 605 West 33rd Street
SECOND SEMESTER BEGINS FEB. 1. Certificate admits to college. Pupils under fourteen not received. Reference from school last attended absolutely necessary if applicant is unknown to the principals.
MRS. GEORGE A. CASWELL, Principal.
MISS GRACE WYTHSHIRE, Associate Principal.

Marlborough Preparatory School
624 West Adams street. Home and Day School for girls under FOURTEEN YEARS OF AGE. Pupils received at any time. Second semester begins February 1. MISS IDA B. LINDLEY, Principal.

MISS WING'S SCHOOL FOR GIRLS
1220 Alvarado Street
Day and boarding. All grades and departments. We are accredited at the Los Angeles High School. Girls prepared for college or university. Best university trained teachers. Highly accomplished Oberlin director of music. Small classes; individual attention. Excellent home school. Parents desiring to travel may enter pupils for extended periods. Miss Ethelwyn Wing, M.A., Principal. Home Phone 13144.

The Brownsberger HOME SCHOOL
Day and Evening.
120-7 W. 7th St.
All Commercial Branches.

CUMNOCK School of Expression and Academy
SECOND SEMESTER BEGINS FEB. 8; Fifteenth year. Boarding and Day School for Girls. Expression, Academic, Normal Physical Education and Special courses. Catalogue mailed upon request.
1500 S. FIGUEROA STREET.

ECLECTIC SHORTHAND $30 with 100 WORDS A MINUTE IN SIX WEEKS
Bookkeeping $40. "PRIVATE TUITION."
404½ W. 3RDWY. 6 graduates accepted positions this month.

MISS ALLEN'S SCHOOL
13th Year.
For Nervous and Backward Children.
1816 GEORGIA STREET.

English Classical School for Girls
Pasadena, Cal. Day and Boarding School. 19th year. Certificate admits to colleges. Art, music, gymnasium. ANNA B. ORTON, Prin., 134 So. Euclid Ave. Tel. Home 496.

YALE SCHOOL
T. G. Adams, B.A., Head Master (Yale.) Boarding and Day School for Boys. Fine Gymnasium. Illus. Cat. Main 6194. 309-309 NORTH UNION AVENUE.

FISK TEACHERS' AGENCY
4000 positions filled on Pacific Coast. Recommends teachers to schools and families. Manual sent free. Both phones. E. W. and M. J. Coddington, Mgrs. DOUGLAS BLDG., 321 S. SPRING STREET.

CALIFORNIA SCHOOL
For boys—boarding and day—primary, intermediate and college preparatory courses. Military drill. Physical culture, sloyd. 1349 Lovelace ave. E. WILLIAM BRICK, M.A., Prin. Home 22673.

GIRLS' COLLEGIATE SCHOOL
CASA DE ROSAS
ADAMS AND HOOVER STS.
ALICE K. PARSONS, JEANNE W. DENNEN, Principals.

Steamer George W. Patwick, Capt. Miller,

ADAMS HEIGHTS SCHOOL
1329 WEST ADAMS STREET. Boarding and day school for girls under 15 years. Boys admitted to kindergarten.
School opens September 28. WEST 1066. Miss Thomas and Miss Musgrove, Principals.

Woodbury Business College
New Hamburger Bldg. Entrance 229 W. 8th.

URBAN ACADEMY
For Young Pupils.
Military Boarding and Day School.
9th and Beacon Sts. Phone—63647.

L. A. Conservatory of Music and Arts
Emily J. Valentine, Pres. 327 1-2 So. Spring St. Established 1883. Phones 12256, Main 4403.

HARVARD SCHOOL (Military)
Western Ave. 16-acre athletic field. Write for illustrated catalogue. Phone 72167.
Grenville C. Emery, Litt. D., Head Master.

Los Angeles Business College
Established 1888. 417 W. 8th

MISS DE LAGUNA AND MISS VANCE'S SCHOOL FOR GIRLS
THE WESTLAKE SCHOOL.
Accredited to leading colleges. 613 South Alvarado street. Main 4686. Home 1654.

HEALD'S Business College
(The Southern California)
524 S. Grand Ave. J. W. LACKEY, Manager.

SHORTHAND SCHOOL
Day and Evening. Individual instruction. The Company of Public Stenographers, Inc., 327-8-9 H. W. Hellman Building.

Boynton Teachers' Agency
Established 1889, supplies teachers of every grade to schools and families. Boynton Normal prepares teachers for certification. Begin Jan. 11. 535 Stimson Block. Both phones.

ELECTROPODES
are two metallic insoles worn in the shoes. They create a gentle flow of Electricity, that builds up the entire system.
"NO CURE—NO PAY"
Electropodes are guaranteed to cure Neuralgia, Rheumatism, and all forms of Stomach, Liver and Kidney Trouble. If no cure, your druggist will refund your $1.00.
WESTERN WHOLESALE DRUG CO., Pacific Coast Distributers. Los Angeles, Cal.

Pianos Tuned $1.75
Work is guaranteed the best. A special inducement to demonstrate the ability of our workmen.
LUCORE, 7th and Hope
Main 1317 F4281

THE CITY IN BRIEF

Making a date.

NEWS AND BUSINESS.

Concordia (Kansas) Picnic.

The Concordia (Kan.) Association will hold a midwinter picnic tomorrow in Eastlake Park.

Post Corps Meeting.

Kenesaw Post, No. 106, G.A.R., and Kenesaw W.R.C., No. 22, will hold an open meeting on Thursday evening to hear a patriotic address. Friends are invited.

Escape from Detention Home.

William Brody, a colored lad, 15 years of age, and Peter Geyon, a Mexican boy of the same age, escaped early yesterday morning from the Detention Home on Los Feliz road.

Gasoline, as Usual.

Mrs. L. L. Murphy of No. 322 East Fifth street was painfully burnad about the face yesterday afternoon, when a small can of gasoline exploded. The woman was cleaning neckties when the fumes of the liquid caught fire.

Banquet for Missionary.

Dr. Horace G. Underwood will be entertained at a banquet in the social rooms of Immanuel Presbyterian Church this evening at 6:45 o'clock, by the Men's League of the church. This will be Dr. Underwood's last appearance prior to returning to Korea.

Jammed Among Vehicles.

While walking across Main street at Pico early last evening, A. C. Arnold of No. 1411 South Los Angeles street was caught in a jam of vehicles and knocked down by a passing buggy, sustaining painful injuries about the head and body. He was treated at the Receiving Hospital.

Runaway Boy.

Police were asked yesterday to locate Frank Nothoss of No. 516 South Mott street, who ran away from home early in the morning. The lad is 10 years of age, small, dark complexion, hair, and eyes. He wore when last seen a dark brown suit, with white stripes in the fabric, black shoes and stockings, and dark-colored cap.

Loyal Legion Banquet.

The one hundredth anniversary of Abraham Lincoln's birth will be celebrated by California Commandery, Companions of the Military Order of the Loyal Legion of the United States, with a banquet at the Hotel Alexandria, on Friday evening. The committee having the matter in charge has opened headquarters in room No. 343, Hotel Alexandria.

"Twelfth Night" Tonight.

The Arden Literary Society of Occidental College will give another performance of Shakespeare's "Twelfth Night" in the Hall of Letters at 8:15 o'clock this evening. The original intention was to give one performance, but many people were unable to get into the chapel Saturday night, and another performance was requested.

Bees to Buzz Today.

The six hives of the Lady Maccabees in Los Angeles will join in installation ceremonies at the Goldberg-Gosley Hall this evening, when sixty superior officers, besides guards, will be inducted into office by Mrs. Minnie W. Aydelotte of Oakland, the State President of the Order. Mrs. Aydelotte will be assisted by a picked team of thirty-six members and the occasion will be made particularly interesting by special drills and ceremonies.

San Diego at Seattle.

J. A. Jasper, in charge of the San Diego county exhibit at the Alaska-Yukon-Pacific Exposition, was in the city yesterday to confer with Frank Wiggins, one of the two California commissioners. He stated that the San Diego display will be ready by March 25. About that time, the first shipment of products will be made from here. The local Chamber of Commerce is in general charge of the transportation of exhibits from Southern California.

For Red Cross Branch.

The Ebell Club, which will organize a local branch of the American National Red Cross Society, has called a mass meeting for February 18 at 4 o'clock in the afternoon, at its house. Those who signed the petition for the establishment of the organization are: Bishop Thomas H. Conaty, Rabbi Samuel Hecht, Dr. W. Jarvis Barlow, Bishop Joseph H. Johnson, Dr. George H. Kress, Mrs. Kress, Dr. Rose L. Burcham, Mrs. W. J. Hole and Mrs. J. E. Cowles.

BREVITIES.

Remember the slogan: "Buy and Boost Home Products." For daily references, see page 11, Part II of The Times, containing list of wide-awake manufacturers, under the heading "Made in Southern California." You will find there are manufacturers of necessities and luxuries here—manufacturers of things to eat and drink—things for the home, the factory, the office and the farm. Buy them! Try them! There are none better. Buy and Boost, and keep your money at home where it will do you and yours the most good!

Times' Cook Book No. 3 ready today, and until the edition is exhausted, is placed on sale the largest, most elaborate and comprehensive cook book of the series issued by The Times. The 318 recipes for not Spanish and Mexican dishes and the hygienic department are big features of the publication. The recipes, brought out by The Times' prize cooking contest, are generally from Southern California housewives and noted chefs. Price 25 cents; by mail 5 cents additional. Address The Times, Los Angeles.

Remember the Royal collection of oriental rugs sent here direct from Persia, which was on exhibition yesterday, will be sold at absolute auction today at 10:30 a.m. and 2:30 p.m., rain or shine, as these rugs must be sold under imperative orders from the owner, who is in Persia. If it rains so much the better for the buyers. Don't forget the address, 250 South Broadway, near Fourth.

Ladies, go to the Ramsdell Toilet Parlors, 455 South Broadway, for first-class manicuring, facial massage, shampooing and scalp treatments. Phone us for prices and apointments. F1562.

A. J. Warner & Co., importing tailors, removed to 204-8 Merchants' Trust Bldg. Advance line of spring and summer woolens now on display, 207 South Broadway.

Old German Art and Curio Shop, removed from 649 W. Washington to 614 W. 6th. Buys, sells, exchanges antique jewelry, silver, engl plate, laces, old engravings, paintings, etc.

Balance of new high-grade furniture of the Western Outfitting Company will be sold today at 10 a.m. and 2 p.m., rain or shine, at 652 S. Main st. See C. M. Stevens's Auction ad. in this paper.

Thousands of andirons, fire sets, grates, sparkguards, retailed at wholesale prices. J. W. Frey's Mantel House, cor. 12th and Los Angeles sts.

Hamilton's Clearance Shoe Sale at 311 S. Broadway. Is the only shoe store in the city that you can buy a genuine $5 shoe in all sizes at $2.50.

Roof repairing promptly attended to. All work guaranteed. California Roofing and Supply Co., 603 Grosse Bldg. F5546.

Roof repairing promptly attended to. All work guaranteed. California Roofing and Supply Co., 603 Grosse Bldg. F5546.

Wreden Packing and Provision Company will give special low prices on choice meats this week, 120 S. Main.

Natick House, all meals 25c, except Sunday eve, chicken dinners, 35c. 21 meals $5. Hart Bros., Props.

Cat Show at Hamburger's, Feb. 11 to 13. Come and see them. Many noted prize winners on exhibition.

Lewis Single Binder straight 5c cigar, made of rich, mellow tobacco.

Sparrevohn, dentist, 1st and Spring. Artificial eyes. Delany's, 309 Spring.

TREAT.

"UNCLE REMUS" LECTURE TOPIC.

DR. BRADLEY TALKS OF NOTED HUMORIST'S WORKS.

Delights Large Audience in Auditorium of Young Men's Christian Association—Declares the Fame of Joel Chandler Will Live Long After President Roosevelt Is Forgotten.

A large audience listened with delight, last night, to a lecture on "Uncle Remus," by Rev. Dr. Henry Stiles Bradley at the Young Men's Christian Association building.

This was not the first introduction of Dr. Bradley to the people of Los Angeles. He was brought here from St. Louis, where he is pastor of St. John's Church, for a week's work for the association, and he had previously been heard in several splendid addresses. His first pastorate was at Trinity Church, Atlanta, Ga., and it was then he acquired an intimate personal acquaintance with the famous writer, Joel Chandler Harris. To such an extent, indeed, did he gain the confidence and esteem of the author of the world-famous "Uncle Remus" stories, that he was requested by Mr. Harris to write his biography.

Dr. Bradley prefaced his lecture with a brief sketch of the life of the late humorist, who, he said, like all other great men, was born on a farm. As a writer of dialect stories Dr. Bradley ranked Harris with Thomas Nelson Page, whose fame rests on chronicling the lore of the Virginia negro.

Georgia is prolific soil for humorists, the lecturer said, but none has such a secure place in the hearts of the people, and especially in the hearts of the children, as Joel Chandler Harris.

Dr. Bradley stated that when President Roosevelt visited Atlanta he was not satisfied with the reception tendered him by the people of that city until "Uncle Remus," as the author was popularly known, stood beside him.

"That was a polite way Mr. Roosevelt had of doing honor to himself," the lecturer added, "for the name of Joel Chandler Harris will live long after the strenuous President, with his savory Dutch name, has been forgotten."

Many extracts from the "Uncle Remus" stories were read to illustrate the quaint philosophy and humor of the writer of them. Among these was the tale wherein Bre'r Rabbit, whose pockets were always filled with money, told the inquisitive and envious Bre'r Fox that the easy road to fortune is to follow a wagon until the hind wheels catch up with the smaller front ones and the golden specie is ground out between them. Another was of Bre'r Fox, who, curious to know how Bre'r B'ar became so fat, found that the secret was in early rising.

Dr. Bradley also read the stories of "Uncle Remus's" introduction to a phonograph and telephone, which kept the audience in almost continuous laughter.

The lecturer's dialect reading was splendid, but his rendition of two old southern plantation melodies without accompaniment, with which he closed the evening's entertainment, was a rare treat as well as a surprise.

VITAL RECORD { BIRTHS. DEATHS. MARRIAGES. DIVORCE.

Deaths.

M'BRIDE. At his residence, 942 Westlake, January 6, 1909, Robert Yarnell McBride. Funeral at the chapel of Bresee Bros., Tuesday at 2 o'clock, under the auspices of Los Angeles Lodge, No. 99, B.P.O.E. Friends invited. Cremation private.

GREEN. In this city, January 31, 1909, Katherine Theresa, beloved wife of Capt. Charles Green, aged 29 years. Funeral from the chapel of Robt. L. Garrett & Co., 1237 S. Flower st., Wednesday, February 10, at 9:30 a.m., thence to St. Vincent's Church, Washington and Grand ave., where Requiem mass will be celebrated at 10 a.m. All friends are invited.

PALAMORE. At the residence of her daughter, Mrs. E. W. Davies, 631 South Burlington ave., Ann Palamore, aged 87 years. Remains at Bresee Bros. Funeral notice later.

LEE. The funeral services of Mrs. Lucy E. Ley, will take place from the funeral chapel of Peck & Chase Co., 1215 S. Figueroa, today at 10 a.m. Friends invited.

HIBBERT. In this city, February 6, Mrs. Ada S., beloved wife of John Hibbert, aged 52 years. Shipment from Overholtzer-Mills Co. Interment Bloomfield, N. J.

BROWN. In Los Angeles, February 7, 1909, Anna M., wife of George E. Brown of 1574 East 33rd st., aged 54 years. Funeral service at the chapel of Bresee Bros., 855 Figueroa, Wednesday at 1:30. Interment Inglewood Park Cemetery.

KALIN. Los Angeles, February 8, 1909, Daniel Kalin, aged 72 years. Funeral from Bresee Brothers to the Cathedral, where services will be held at 9 o'clock. Interment New Calvary.

GIOVANNINI. February 8, Romeo J., beloved son of Mrs. Angelea Giovannini, aged 25 years. Remains at parlors of Cunningham & O'Connor. Interment San Francisco, Cal.

CLINE. In this city, very suddenly, Monday morning, February 8, Joseph Banning Cline aged 22 years, son of John C. and Margaret L. Cline and brother of Harry W. Cline. Funeral services from parlors of Booth & Boylston Company, 1247 Grand ave. st., Wednesday at 2 p.m. Friends invited. Interment Inglewood Park Cemetery.

MARTIN. In this city, February 7, 1909, James Martin, aged 49 years. Funeral services at the chapel of Bresee Bros., 855 South Figueroa, Tuesday, 11 a.m.

BACKUS. At 2015 S. Union ave., Feb. 7, 1909, Mabel W., beloved wife of H. J. Backus, aged 34 years. Notice of funeral later.

PETRIE. At Los Angeles, Feb. 7, 1909, Mima M., dearly beloved wife of C. R. Petrie, and loving mother of Anna C. Petrie; a native of Quebec, Can. Funeral services Second Presbyterian Church, corner Daly and Downey, 2 o'clock, Wednesday, Feb. 10, 1909. Interment Evergreen Cemetery. Remains, John R. Paul Chapel.

KALIN. Pacific Hospital, Feb. 8, 1909, Daniel Kalin, aged 72 years. Funeral from Bresee Bros., today at 8:30 a.m.

LONG. In this city, Feb. 6, John W. Long, aged 54. Funeral from chapel Pierce Bros. & Co., 810 S. Flower st., Feb. 9, at 3:30 p.m. Interment Forest Lawn.

STRONG. Charles E. Strong, aged 41 years. Remains at Butch's funeral chapel, 342 Figueroa, at Interment, Brooklyn, N. Y.

HENDERSON. At 302 E. Sixth st., Nellie H. Henderson, aged 2 years. Remains at Butch's funeral chapel, 342 S. Figueroa st.

TREITAG. In this city, Christian Treitag, aged 59 years. Remains at Butch's funeral chapel, 342 S. Figueroa st. Interment Jackson, Mich.

LEFFLER. In this city, John Leffler, aged 52 years. Funeral today from Butch's funeral chapel, 342 S. Figueroa st. Interment Santa Monica.

JENKINS. At Sierra Madre, Cal., Saturday evening, Feb. 6, 1909, William Fielding Jenkins, son of late D. C. Jenkins. Born at New Orleans, Sept. 24, 1842. Interment at Rosedale Cemetery.

Marriages.

FRINK-ALCORN. Elmer E. Frink, aged 21, a native of California, and Addie T. Alcorn, aged 18, a native of Missouri; both residents of Los Angeles.

WATKINS-WOODWARD. Frank M. Watkins, aged 31, a native of West Virginia, and Vella L. Woodward, aged 22, a native of Arkansas; both residents of Los Angeles.

BURNES-DURRENT. Arnold Burnes, aged 26, a native of Missouri, and Evalena Durrent, aged 25, a native of Michigan; both residents of Los Angeles.

GARRISON-ROSE. Alonzo A. Garrison, aged 62, a native of Pennsylvania, and Sarah J. Rose, aged 65, a native of Canada; both residents of Pomona.

CARDWELL-DOUGLASS. Watkins Cardwell, aged 37, a native of Tennessee, and Lilla P. Douglass, aged 25, a native of South Dakota; both residents of Los Angeles.

BUNSCH-VESSAW. William A. Bunsch, aged 24, a native of Pennsylvania, and Lora C. Vessaw, aged 26, a native of Michigan; both residents of Los Angeles.

HANSEN-JOHNSON. Leslie J. Hansen, aged 25, a native of Iowa and a resident of Garville, N. D., and Jennie S. Johnson, aged 24, a native of Iowa and a resident of Pasadena.

BROWN-KEIGHTTEY. Hurbert G. Brown, aged 28, a native of Canada, and Florence V. Keightley, aged 22, a native of Australia; both residents of Los Angeles.

BROWN-SOURWINE. Joe E. Brown, aged 44, a native of Montana, and Pearl Sourwine, aged 31, a native of Indiana; both residents of Los Angeles.

BURELBACH-BUTZ. Mitchael J. Burelbach, aged 35, a native of Illinois, and Gertrude A. Butz, aged 32, a native of Wisconsin; both residents of Los Angeles.

OFF-MURPHY. Fred Off, aged 31, a native of Nebraska, and Lucy Murphy, aged 32, a native of Michigan; both residents of Los Angeles.

OEFFNER-DE BARRY. Frank C. Oeffner, aged 37, a native of New York, and Elizabeth De Barry, aged 28, a native of Missouri; both residents of Los Angeles.

CONNER-GRIFFIN. James D. Conner, aged 27, a native of California, and Adele Griffin, aged 28, a native of Ireland; both residents of Los Angeles.

NEVES-BUAY. Allen J. Neves, aged 34, a native of South Carolina and a resident of Los Angeles, and Pearl Buay, aged 34, a native of Oregon and a resident of Seattle, Wash.

ROSS-SANDS. Robert N. Ross, aged 24, a native of Indiana, and Zelma Sands, aged 21, a native of Kansas; both residents of Los Angeles.

BENNETT-CROVE. Murdick Bennett, aged 30, a native of Canada and a resident of Goldfield, and Anna E. Crove, aged 30, a native of Illinois and a resident of Los Angeles.

BERRETT-MACENHAUPH. Bernard Berrett, aged 22, a native of Pennsylvania, and Barbara Macenhauph, aged 18, a native of Minnesota; both residents of Los Angeles.

PIPE-ELKINS. George D. Pope, aged 27, a native of Tennessee and a resident of Redondo, and Fee Elkins, aged 20, a native of Texas and a resident of Los Angeles.

EHLE-GARDNER. Harley B. Ehle, aged 26, a native of Minnesota, and Lois Gardiner, aged 26, a native of Iowa; both residents of Los Angeles.

Divorce.

SUITS. Mabel C. Waugh against Albert L. Waugh, David N. Collins against Josephine Collins, Zola E. White against Edward V. White, Rosalie Herrick against Thomas Henry Herrick.

Special Notice.

To hear Rev. Horace G. Underwood, D.D., of Korea, speak to Immanuel Presbyterian Brotherhood, Tuesday evening, 9th inst. Tel. F6237. Hot dinner served at 6:30. 25c. Apply for plate by 10 a.m., Tuesday. Men only.

Booth & Boylson Company,

Funeral Directors, 1147 So. Flower St. Phones F1580; Broadway 3427. E. F. Bostwick, Charles C. Crawford. Hereafter Mr. Bostwick and Mr. Crawford will be found at the office of the Booth & Boylson Company.

Robert Sharp and Son Co.,

Undertakers, now in their new building, 1216-20 South Flower street. 'Phones M. 1025, F1025.

Robt. L. Garrett & Co., Undertakers.

No. 1237 South Flower Street. Main 74, F7533.

Triple Plate Silver Under Wholesale

Here's your opportunity. We are closing out a prominent maker's line at actually less than it cost us.

Olive Spoons	75c
Set ½ doz. nut picks	50c
Set ½ doz. nut picks and cracker	$1.25
Cold Meat Fork	75c
Butter Knives	50c
Half doz. teaspoons	$1.00

And many other just such values.

GENEVA
WATCH AND OPTICAL CO.
305 So. Broadway

75c Per Gallon
For Our Dollar Grades
Well Aged
Port and Sherry Wine
SO. CALIFORNIA WINE CO.
Phones: Ex. 16. Main 332
518 S. Main St. 744 S. Spring St.

Myer Siegel & Co.
251-255 So BROADWAY
"The Exclusive Specialty House"
Spring Styles
Women's and Misses'
Tailor-Made Suits
3-Piece Suits
The very newest models, of light weight serges and in pure linens. In all white and a very wide range of new colors.
Unusual Values at
$20.00 to $37.50
Handsome models at these prices. Women's Tailored Suits in linens or woolens.
Women's Dresses
Of linen in Ramie or Irish, of silk Tussah or Pongee, priced $32.50 and upwards.
Lingerie dresses in white and colors at $7.50, $9.00, $13.50 and $17.50 up.
"SIEGEL'S FOR WOMEN'S AND CHILDREN'S WEAR"

HAIR GOODS
With us hair goods is a specialty. While we have hair goods ready for instant use, we also promptly make them to order.
GENNETT TOILET PARLORS,
N. E. Cor. Fifth and Spring.

All SPICES Have a Certain Medicinal Quality.
We can recommend Colburn's "A" Brand as being the BEST that can be procured.
Black Pepper in ¼ and ½ tins at 15c, 25c.
Cayenne Pepper, ¼ and ½ tins, 15c, 25c.
Allspice, ¼ and ½ tins, 15c, 25c.
White Pepper, ¼ and ½ tins, 20c, 35c.
Pastry Spice, specially good for fruit cake, plum puddings, etc., 20c.
Hungarian Paprika, ⅛ tins at 25c.
Curry Powder, 15c and 25c.
Tobasco Pepper, ¼ tin, 10c.

H. JEVNE CO.
Broadway and Sixth Street
208-210 South Spring
NEW PHONE NUMBERS
Home 10651
Sunset B'way 4900

KEEPS OUR TAILORS BUSY
That's what our SEMI-ANNUAL CLEARANCE SALE does and it gives you unequaled values in high-class tailoring. The same careful workmanship as if you paid full price.
All our regular $27.50, $25 and $22.50 fancy suitings now.....$19
All our regular $35, $32.50 and $30 fancy suitings now.....$24
Brauer & Krohn
"Tailors to Men Who Know."
128-130 So. Spring St.
Corner 5th and Spring.
114½ So. Main.

EISNER SUITS
are made for the men who wear them—individuality at every price—$25.00 to $50.00.
EISNER & CO., TAILORS,
Angelus Hotel Bldg.

35c Hardwood Sleeveboards 15c
None Delivered; No Phone Orders
CANFIELD HARDWARE CO.,
537-9 South Broadway

Peyton Chemical Company
Manufacturers of strong acids for oil refining, mining and agriculture. Address Mills Bldg., San Francisco. Write for address of Los Angeles representative.

SCIENTIFIC
Shampoo 50c
Weaver-Jackson Co.
443 So. Broadway

Cemeteries.

INGLEWOOD PARK CEMETERY
Two miles outside the city limits, on the Los Angeles and Redondo Ry.; 300 acres of perfect land with improvements outclassing any cemetery on the Coast.
207 S. Broadway, Room 202. Phones—F3303; Main 4659. Supt. Phone A9593.

Evergreen Cemetery
Boyle Heights near city limits. Operated under perpetual charter from Los Angeles city. Modern chapel and crematory.
Office 339 Bradbury Building.
Phones Main 952; A7511

Forest Lawn Cemetery
Natural rolling lawns and beautiful trees has made this the ideal cemetery. Perpetual care plan—eighteen minutes from Los Angeles on the Glendale car line.
Call at offices 324 Wright & Callender Building for free transportation. Phones Sunset Main 1453, Home F2104.

THE ROSEDALE CEMETERY ASSOCIATION
announces the removal of its city offices from 329 West Third street to Suite 302-306 Exchange Building (formerly Pacific Mutual Building,) N. E. cor. Hill and Third streets.
Phones:—Main 909; A9162.

Peck & Chase Co., Undertakers.
Removed to their new building, 1215 South Figueroa st. Phones Main 61, 62721.

Connell Company, Funeral Directors.
851 S. Grand ave. Telephone M. 6800, F7800.

Veronica for Constipation, 50c.
Veronica for Kidneys. 50c.

MAIL ORDERS GIVEN PROMPT ATTENTION.

BIG MONEY SAVED.
LACES ONLY..... 5c
A large assortment of fine dimity laces in Maltese Vals; also pretty French, German and Filet Vals; some matched sets; widths from ½ inch to 1 inch.
Regular 12½c and 15c quality. Special..... 5c

THE DAYLIGHT STORE. SUNSET M7021, HOME
Jacoby Bros.
331-333-335 South Broadway
"SOMETHING NEW EVERY DAY."

Great Values—Come Early
Sample Muslin We
Values to $2.00, for 95c

Just in time for the women who are commencing their spring buying, comes our spring sample sale of dainty, snowy undermuslins—never have we seen such values divided into three big lots to make choosing easy.
COMBINATION SUITS of nainsook, batiste and lawns, daintily trimmed with embroidery. Perfect fitting garments. Values to $2.00. Choice.....
CORSET COVERS, DRAWERS AND CHEMISES. Pretty effects in lace and semi-cable embroidery designs and of best materials. Values to $1.50. Choice.....
GOWNS with yoke of lace and embroidery, short fancy sleeves, plain beading and sleeves; also plain tucked yokes or fancy trimmed, with long sleeves and high WHITE SKIRTS with wide flounces of eyelet and blind embroidery. Plain tucked ruffles and dainty lace-trimmed numbers. Value to $2. Choice.....

GREAT FOURTH FLOOR BARGAIN ANNEX "Beach" Bankrupt Stock---Your Last Chance
Though phenomenally successful in this sale the past few rainy days have left us a few odd lots which we marked at still greater reductions for a quick "clean-up."

"Beach" Trimmed Hats, Sold Regularly to $12.50, Our Price $5c
Pretty street and dress hats; the shapes are this season's; felt, velvet and hand-made hats, trimmed with feathers, ribbons and novelties.

"Beach" Untrimmed Hats—Worth to $5. Our price..... 25c
"Beach" Untrimmed Fancy Shapes—Worth to $7.50. Our price..... 59c
"Beach" Silk and Velvet Foliage—All colors and combinations. Worth to $3.50. Our price..... 69c
Braids—Worth to 75c yard. Our price..... 5c
"Beach" Fancy Feathers — Wings, coque feathers, breasts and innumerable fancy effects in assorted colors. Worth to $3.00. Our price..... 25c
"Beach" Fancy Feather Effects—Values to $5.00. Our price..... 95c
"Beach" Veils—This entire stock of choice chiffon and fancy dotted nets. Values to $2.50. Our price..... 45c
"Beach" Spring Flowers, slightly soiled, $1.25. Our price.....
"Beach" Untrimmed Straw and hand-made shapes. Worth to $3.0. Our price.....
"Beach" Straw Shapes—Worth to $1.75. Our price.....

Valentines
We offer a fine line of hand-painted novelties from 10c to 50c

VILLE DE PARIS
317-325 SO. BROADWAY 314-322 SO. HILL STREET
A. FUSENOT CO.

With every Pictorial Review Fashion Book sold at 35c we offer free a pattern

New
Suits, Challies and Waist
One of the dominant features of our Suit Department for this Spring is showing of preferred styles at popular prices, as is clearly demonstrated by our line of

New Tailored Suits at $17.50 and $20.00
Nearly every day adds new Suits and Garments to our already fine assort but we desire to call your particular attention to this line, as we believe the are superior values at such low prices. They are the latest long coat all carefully tailored, and designed for refined tastes. Shown in fancy amas, Striped Worsteds, Black and White Checks and Gray Melange.

White Linen and Fancy Madras New Tailored Shirt Waists
Regular Values to $3.50
Today at $2.50
In Fashion's latest models of Tailored Waists. The madras waists are shown in colored pencil stripe effects, on white background. The linen waists are in pure white, made in smart plaited models, laundered cuffs—note the saving, on new goods, too.

Halfwool Challies
New assortment just received at
35c Yard
Our showing of these beautiful includes styles that will appeal most fastidious taste. In Persian orings, satin striped effects, and staple small figures. In the most ionable shades. Although only half wool, they are as effective as better goods.
Ask to see them.

Scott's Oxpoma Salve 50c Large Jar
Instantly relieves and cures all chronic skin diseases. Recommended by physicians. SUN DRUG CO.'S STORES.

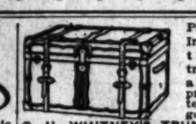

Patronize Home Industry. Good trunks and traveling bags at factory prices guaranteed to give good results.
G. U. WHITNEY'S TRUNK STORE & FACTORY, 228 S. Main St.

Hotel—Hote
See us about the have for one.
DUBOIS & DAVIDSON
212-214 West

The Owl Drug Co.
Three Stores in Los Angeles—
320 S. Spring St.
Broadway and Fifth St.
And 625 Broadway.

DRUG PRICES
Cut Deep Today
BOSWELL & NOYES
THIRD AND BRODWAY

Cummings Shoe Co.
551 So. Broadway

JAMES F. BUTLER
749 South Spring Street
Wall Paper, Tinting, Painting,
Paints, Oils and Varnish. Paint Brushes.

NORDLINGER & SONS
DIAMOND MERCHANTS
323 S. Spring St. Los Angeles
ESTD 1868

A GOOD WAY TO GO EAST
TICKETS & INFORMATION AT 601 SO SPRING ST & FIRST ST STATION

ONE PRICE; PROMPT DELIVERY
Pease Bros. Furniture Co.
640-646 SOUTH HILL ST.

BLACKBURN'S STAYON SAFETY GLASSES
Glasses Fitted $1.50 Up
Improved Stay-on Glasses are the best. Put them on with one hand. Dr. Blackburn has charge of our optical department and will be pleased to show you.
THE WHITLEY JEWELRY CO.,
347 So. Broadway.

COA
CLARK BR

MEATS—Wholesome, Poultry, Game, Fish, ders to Ex. 629, Main
YOUNG'S MA
420 S. Broadway, Central

The Walker Portable
NEW
Phone F1056. The

The Sunset Portable

N.B. Blackst
DRY GOO

Trimmed Hat
The hats scheduled for this wee
inch styles as the most discrimi
wearing for two or three months
$15.50 Hats at $8.00
$20.00 Hats at $10.00
And there are others besides th
(Second Floor)

Waists, Advance Sp
Waist styles follow one another
in touch with Fashion in this import
a frequent visitor at the waist depa
BATISTE LINGERIE W
Today we present some new m
cloned above; styles most elaborate i
in no manner overdone.
Material is a fine, sheer batiste;
are trimmed with Val. insertion and
yoke is of Irish crochet lace and m
broidery bands. High collar and lo
Ask for these waists.
(Second Floor)

Allovers for Waists a
These fancy allover Nets will ap
under way a lingerie waist or fancy
They come in the round or filet me
floral and foliage designs.
18-inch widths at $1.00 to $1.50 a
44-inch widths at 85c to $2.00 a y

Laces for the Ne
and the jabot is the latest neckwear
White, cream and ecru flouncing
inches wide. Pretty styles are buyab
yard. And we have a full assortmen
Irish for edging these pretty neck fixi
(Main Floor)

50c Bungalow Ne
Novelty styles in the very latest effect
to choose from, 45 inches wide. Spec
(Drapery Dept., Fourth Floor)

OUR GREAT FEBRUARY
USED PIA
Your Choice of the World'
$150, $165, $175, $180, $20
TERMS: $4, $6, $8 or M
The finest collection of pianos ever offered in a clearance sale. Every instrument thoroughly overhauled in our own workshops. These are instruments exchanged on grands and player pianos. Included are the following and other well known makes.
Steinway, Sohmer
Kranich & Bach
Chickering, Estey
Decker, Kurtzmann
Let us show you these wonderful bargains. If ever you expect to buy a piano, this is your money-saving opportunity.
$3.60 Puts a Vi
Call or Writ
Geo. J. B
Steinway, Ceciliar
345-47 South

Chas Lew
Tailors and Designers 448

AMONG men who dress well "
be much worn this Spring.
in Cheviots and Tweeds—wea
effect but light in weight. The fabric
field and from Coopers, England—
black and white, green and white, and
tinations. "Shepherd Plaids" will
men. We make them up very smartly.

HUDDEL
To Face
If you want come here a lence of all vicinity has because our our experts dental practice. We make a specialty of painless crown and bridges, etc., and supply the best Teeth full sets.
RELIABLE WORK—PRICES R
OFFICE HOURS—8 to 5.
Sundays, 9 to 1.
203½ S. Broadway, Cor. Second, Over Drug

Men's Clothing
—DESMOND
Corner Third and Spri
SANBORN, VAIL &
Artists' Supplies, Picture Fr

Editorial Section
LOCAL SHEET: 14 PAGES

Los Angeles Daily Times

California del Sur.
CITY AND COUNTRY

XXVIIIth YEAR. TUESDAYMORNING, FEBRUARY 9, 1909. On All News Stands: Trains and Streets. 5 CENTS.

Between Third and Fourth Sts.

N. B. Blackstone Co.
DRY GOODS

Trimmed Hats at Half

The hats scheduled for this week's clearance are just such styles as the most discriminating dressers will be wearing for two or three months to come.

$15.50 Hats at $8.00 — $19.00 Hats at $9.50
$20.00 Hats at $10.00 — $22.00 Hats at $11.00

And there are others besides these reduced likewise.
(Second Floor)

Waists, Advance Spring Styles

Waist styles follow one another so closely that to keep in touch with Fashion in this important branch, one must be a frequent visitor at the waist departments.

BATISTE LINGERIE WAISTS $2.50

Today we present some new models at the price mentioned above; styles most elaborate in decorative features, yet in no manner overdone.

Material is a fine, sheer batiste; sleeves, front and back are trimmed with Val. insertion and edge and narrow tucks; yoke is of Irish crochet lace and medallions or batiste embroidery bands. High collar and long, tight-fitting sleeves. Call for these waists.
(Second Floor)

Allovers for Waists and Guimps

These fancy allover Nets will appeal to those who have under way a lingerie waist or fancy gown.

They come in the round or filet meshes with dots and rings, floral and foliage designs.

18-inch widths at $1.00 to $1.50 a yard.
40-inch widths at 85c to $2.00 a yard.

Laces for the New Jabots

And the jabot is the latest neckwear fad.

White, cream and ecru flouncing and Irish laces 4 to 14 inches wide. Pretty styles are buyable for as little as 75c a yard. And we have a full assortment of narrow Cluny and Irish for edging these pretty neck fixings.
(Main Floor)

50c Bungalow Nets

Novelty styles in the very latest effects; dozens to choose from, 45 inches wide. Special today

35c Yard

(Drapery Dept., Fourth Floor)

OUR GREAT FEBRUARY CLEARANCE

USED PIANOS

Your Choice of the World's Best Makes at
$150, $165, $175, $180, $200, $250, $300 Up
TERMS: $4, $6, $8 or More Monthly

The finest collection of pianos ever offered in a clearance sale. Every instrument thoroughly overhauled in our own workshops. Time are instruments exchanged for grands and player pianos. Included are the following and other well known makes.

Steinway, Sohmer
Kranich & Bach
Chickering, Estey
Decker, Kurtzmann

Let us show you these wonderful pianos. If ever you expect to buy a piano, this is your money-saving opportunity.

$3.60 Puts a Victor in Your Home
Call or Write for Particulars

Geo. J. Birkel Co.
Steinway, Cecilian and Victor Dealers
345-47 South Spring Street

Chas Levy & Son
Tailors and Designers
448 S. Spring

AMONG men who dress well "Shepherd Plaids" will be much worn this Spring. We are showing these in Cheviots and Tweeds—weaves that are rough in effect but light in weight. The fabrics come from Hudderfield and from Coopers, England—and colorings include black and white, green and white, and brown and white combinations. "Shepherd Plaids" will become most young men. We make them up very smartly. Suits $40 to $65.

HUDDEL

To Face Good Bridge Work

If you want yours to be done really well, come here and be sure of it. The excellence of all our Dental work in this vicinity has won us many fast friends, because our patrons have discovered that our experts excel in every department of dentistry. We make a specialty of painless extracting, of filling, making crown and bridges, etc., and supply the best Teeth, either singly or in half or full sets.

RELIABLE WORK—PRICES REASONABLE
OFFICE HOURS—8 to 6. Sundays, 9 to 1.
D. W. F. Huddel
Broadway, Cor. Second, Over Drug Store, Front Rooms 202-3-4.

Men's Clothing
Clothes for Men and Young Men
DESMOND'S
Corner Third and Spring Streets

SANBORN, VAIL & CO.
Artists' Supplies, Picture Frames
735 South Broadway

ABRIDGED.

WATER GOES DOWN, DAMAGE SHOWS UP.

Railroad Structures and Land Cut Off the Arroyo Seco Torrent. Santa Fe Makes Repairs in One Day—Southern Pacific Suffers.

MUCH more damage than was known Sunday night was caused by the ripping torrent of water that swept down the Arroyo Seco and carried everything not absolutely stationary with it. It was discovered yesterday morning that 300 feet of Salt Lake track and part of the park at Sycamore Grove had been washed away. The supports of three of the Salt Lake bridges across the Arroyo are gone, and the lines to Pasadena and Glendale will be out of commission for a week, according to General Manager R. E. Wells.

Early in the morning, the bridge repair gangs of the Santa Fé went to work on the disabled structures that nearly went down under the weight of the San Bernardino local train Sunday evening. Incoming trains were run as far as this bridge at Avenue 25 and the passengers transferred by the Coast and Valley lines track is soft and bridges undermined. The Santa Paula bridge is still standing and trains are operated over it notwithstanding one side was washed away. Trains Nos. 10 and 18 out of San Francisco, Saturday and Sunday, got as far as Oceano, where they were held up by landslides. They were consolidated and forwarded yesterday. The first train was sent from Santa Barbara at 3 p.m. yesterday and with others held up at that point was expected to reach this city early this morning. Other trains are running late on account of soft tracks.

The damage to the bridge will be repaired within a few days. Coast trains out of this city which were annulled were put back last night and No. 9 left on time. It is expected traffic will be restored to normal today.

Two of the city's bridges were put out of commission by the storm. That over the Arroyo Seco at Avenue 20

City bridge, Avenue Forty-three. Approach swept away.

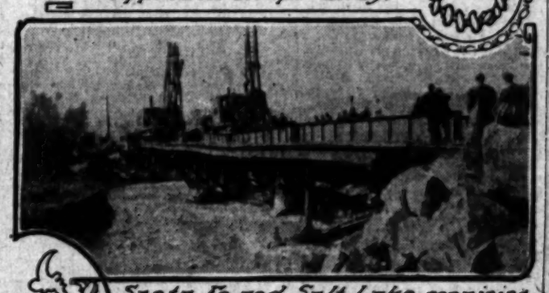

Santa Fe and Salt Lake repairing at Avenue Thirty-five.

Hundred yards of Salt Lake's Pasadena line undermined back of Sycamore Grove.

Salt Lake's Glendale branch bridge. Two hundred feet of supports gone.

Pipe that nearly let train down

What Arroyo Seco Flood Did to the Bridges.

Extent of the damage revealed when the water receded yesterday. Central picture shows Santa Fe passengers of the Riverside local transferring to a waiting train on this side at Avenue Thirty-five Monday morning.

walking across the sagging structure. The Salt Lake had a pile-driver in operation at its bridge at the same place.

The concrete pier that settled under the Santa Fé bridge is so massive that the repair gangs made no attempt to raise it. Instead they drove piles about it, and raised that side of the bridge with jack screws until it was level again. It took all day to accomplish this, but the bridge was ready for service in time for the inbound California Limited last night. This temporary trestle work will be left in place until a new pier can be built, which will take several weeks.

ALL STEAM LINES HIT.

The Salt Lake bridge at Avenue 35 was hanging by the fish plates, as only six single piles were left where there had been fourteen bents, and the suspended structure trembled with the weight of the workmen.

One section of the Glendale branch bridge is down entirely, and it will take considerable work to put it in order, as the supports have been washed from under 200 feet of trestle, leaving it suspended only by the rails.

According to estimates given out by the Salt Lake officials, the damage to the two branches of that system now out of commission will amount to about $10,000. The Santa Fé officials estimate their loss at half that much.

The Southern Pacific, already badly crippled as a result of the heavy rainfall Saturday and Sunday, is further threatened by the continuous downpour which set in yesterday between Ventura and Santa Barbara. Both on was closed to traffic on account of the weakened supports, while the approaches to that at Avenue 43 were entirely washed out.

In several places the stream changed its channel completely, the most noticeable being where it washed out the railroad at Sycamore Grove. Great quantities of gravel were carried by the water when the torrent was at its highest, and all of the many excavations along the arroyo where teams have been hauling sand have been filled.

At Avenue 39, where the Pacific Rock and Grading Company had been excavating for several years, a wonderful change occurred. The arroyo there had been excavated to a depth of twenty-eight feet for 300 feet along its bed. When the first water came down, this hole was turned into a pretty lake, but Sunday's flood transformed the landscape. The stream cut the banks away until it was twice as wide as before, and the lake was filled with huge boulders.

The damage to the park at Sycamore Grove came as the result of negligence on the part of the Salt Lake road, park officials declare. The company had been warned to riprap its tracks at this point with stone, but failed to heed the warning. The flood undermined about 300 feet of it and washed away a large section of park land, taking several valuable sycamore trees.

In many places the streets have become soft far below the surface, and stalled wagons and automobiles were the order of the day. An auto mired to the axles at Pasadena avenue and Daly street, tied up the Garvanza line of the Pacific Electric system for an hour at noon.

Traffic conditions on the street-car lines were much better than the outlook of Sunday night. Cars were running all over the city system, and the Pacific Electric had all of its lines in operation. The Monrovia cars had to run on one track between Monrovia and Duarte, as the approach on one side of a small bridge was partially undermined.

SUNDAY HERE SATURDAY.

COMING TO PREACH HOT OFF THE BAT.

THE renowned "Billy" Sunday has at last set his sails for Los Angeles, and will arrive here on Saturday.

Years ago, as a member of the old Chicago "White Stockings," he became widely conspicuous as a baseball player, and many there be in this city who will greet him as an old acquaintance.

After his conversion he took to preaching, and as an evangelist he was soon in as great demand as he had previously been as a wielder of the bat. His engagements have constantly been about one year in advance, and this fact has several times interfered with movements to bring him here.

He is at present making a great campaign in Spokane, Wash., and the directors of the Union and City Rescue missions have been successful in securing him for a two-day engagement here.

On Saturday night he will talk to men only in McCarey's prize-fight pavilion at Naud Junction. The novelty of the thing is counted on to help draw the large crowd that will be required to fill the place, but there is every assurance that Billy will "hit 'em up," in a way that assures a royal entertainment for both friend and foe.

For Sunday, Shrine Auditorium has been secured, which represents the greatest seating capacity of any structure in the city. There will be

(Continued on Ninth Page.)

THE FAVORITE.

THE TOP MARK OF CIRCULATION.

EIGHTY-TWO THOUSAND OF THE BIG "SUNDAY TIMES."

Gain Made in Sales in the City Itself—Wagons Kept Busy All Day in Midst of Pouring Rain, Supplying the News-Stands — Three Thousand More Printed.

The flood mark for a regular issue was touched by The Sunday Times of Sunday, February 7.

And the rains descended and the floods came down—and the number of readers of The Times went up to the high-water notch.

The circulation was 82,000—and the cry was for more.

On account of the rains and the mud and the difficulties of sale, the edition was made 79,500 at first—but the orders poured in and the big presses were all set at work and turned out 3000 more, for city circulation.

Newsboys labored under difficulties in the downpour, but the sales at the news-stands were immense all day. From morning till late in the afternoon vans were kept on the move, supplying the outlying news agencies.

The great gain in circulation was made in the city itself, as The Times was not able to fill late orders from outside points.

The circulation forces had a most laborious and trying day. To distribute 82,000 copies of the biggest newspaper in the world, in the midst of a torrential flood, was a heavy contract, let us tell you.

The daily circulation of The Times, as well as that of Sunday, is steadily advancing. The average daily gain of The Times' circulation for the month of January just passed over January, 1908, was almost 2000—to be exact, 1983. The circulation figures of The Times (sworn to) are printed every day.

RABBIT COUNTRY.

TO KNOW WHY OF BLACK EYE.

Inquest Into Shading of the Court's Optic.

Charges Preferred Against Justice Bulkley.

Judge Says It's Temperance Black Eye, Anyhow.

The job of the most famous justice of the peace in California is in danger.

A solemn delegation of people from Antelope Valley, where Judge O. H. Bulkley holds sway, visited the District Attorney's office yesterday, seeking information. They wanted to find out how His Honor can be legally removed from office.

Being informed that there is an ancient statute which provides that being intoxicated while in office is sufficient ground for forfeiture of the honors and the job, they marched back to the jack rabbit country. They will begin an immediate investigation of the famous incident of the court's black eye.

The mourning shade of the judicial

GIVE DREW A HINT.

Methodist Preachers Condemn Anti-Japanese Legislation and Forward Resolutions to Sacramento.

At the Methodist preachers' meeting yesterday, in the First Methodist Church, strong resolutions, presented by Dr. Eli McClish, were adopted, condemning the attempted anti-Japanese legislation, and commending the Governor, the President, and others who headed the opposition to the measure.

As a mark of their disapproval of the course of Assemblyman Drew of Fresno, who is a Methodist and one of the delegates from Southern California to the late general assembly at Baltimore, they ordered a copy of the resolutions forwarded directly to him at Sacramento.

UNION VETERAN LEGION.

At the home of Mrs. Anna Schaefer, one of the past presidents of the Ladies' Auxiliary of the Union Veteran Legion, a reception was tendered the National President, Sarah V. Hunt of Columbus, O., and to her husband, Dr. I. D. Hunt, who is National Lieutenant-Colonel of the Union Veteran Legion, last Thursday. There were about sixty guests, and the occasion was an enjoyable one. On the 12th inst., the auxiliary and the national officers will go to the Soldiers' Home to assist in the celebration of the one hundredth anniversary of Lincoln's birth.

orb will be used as one of the grounds for removal charges.

The news that the Antelope Valley court is in danger of impeachment will rejoice the heart of every hobo between here and New York.

They will spit upon his name in the empty freights on the B. and O. They will pour out strange cuss words in the hobo dumps of Clark street as guests of Slinky Dink. They will exchange the glad news under the water tanks of Arizona, and in the snowsheds of the Sierra Nevadas.

For Justice Bulkley's court is the first one where the bo gets pinched on the way in—and the last one on the way out, where he is pinched again and sent back to the rock piles when trying to beat it out of California after the cold weather.

Bulkley is a lean, humorous Missourian, who became justice of the peace when he arrived from Pike county, heaven knows how many years ago, and settled in the little cow town of Lancaster, on the edge of the desert.

The opening of the public lands of Antelope Valley have brought many newcomers to her vicinity. Among some of these hostility has sprung up against Judge Bulkley.

The leader of the movement seems to be the editor of the "new" paper started in Lancaster a few years ago in opposition to the Lancaster Gazette, which every respectable member of the community has edited at one time or another.

Editor Jones, one of the delegation that called upon the District Attorney,

(Continued on Ninth Page.)

THE PUBLIC SERVICE.

SUMMARY OF THE DAY.

The City Council has authorized the preparation of specifications by the Board of Public Works for three methods of garbage collection and disposal.

In the disbarment case against Attorney William J. Danford, the complaining witness, Mrs. Catherine E. Smith, testified that she paid $2000 to Danford to conduct her defense in the United States Court, but his only appearance in her behalf, she said, was to sit beside her in court and tell her it would be all right.

The grand jury met yesterday and adjourned until Wednesday morning, when the report will be delivered to Presiding Judge James.

J. M. Sewell filed suit against a cousin and others, alleging that he was handed a "shake-down" in a mining scheme.

Charles Gavin and James Pfeifer, self-confessed assailants of Frank G. Johannsen, asked that they be speedily sentenced to the penitentiary.

AT THE CITY HALL.

TO SEEK BIDS ON GARBAGE.

THREE METHODS TO BE OFFERED FOR COMPETITION.

Board of Public Works Will Prepare Specifications Along the Lines Directed by the Council—Favors Hog-Feeding Contract, Though the Health Officer Opposes.

After five weeks of discussion, reference and procrastination, the City Council yesterday took one step toward the solution of the garbage question. Meeting as a committee of the whole, five members talked for an hour and decided to recommend that the Board of Public Works prepare specifications on three methods discussed—incineration, reduction and hog-feeding—and receive bids on each at the same time. The Council prefers hog-feeding.

According to the understanding of the Councilmen the specifications are to provide for the removal of all garbage except where the property owners are to provide for its removal. After adjourning, the members could not satisfy themselves that this would materially alter the situation or give prospective bidders any basis for bidding.

This exception was made because John S. Mitchell, talking for the Hotel and Restaurant Keepers' Association, argued that large producers should be allowed to dispose of it themselves. Many of the large hotels contract the sale of their garbage to hog-feeders and the Council did not wish to interrupt this. But it was found that this exception would open the doors for the collectors for hog-raisers to continue just as they have been doing, taking what they want and leaving the city wagons to take the rest, except when bad weather sets in, when the hog-raisers abandon all collection.

Dr. L. M. Powers, health officer, protested against the hog-feeding method. He argued that the garbage so collected in the whole city must be in stages of decay and was not wholesome for animal feeding and that the danger of communicating tuberculosis was present alarmingly in such a method. He believed this even without abundant statistics to support his contention. He also feared trychinosis, but admitted that there had been very few cases in Southern California.

Under its instructions the Board of Public Works will prepare specifications for each method just as if it alone was being considered. These specifications will be reported back to a later session of the Committee of the Whole and then recommended to the Council for adoption. The specifications will not include combustible or non-combustible rubbish or ashes.

The contract basis is ten years and the real hope of the Council is to get an advantageous bid from those engaged in hog feeding. Offers have already been made to take the contract for $10 a year, as at Denver, if the collections may be used for feeding purposes. On any other basis the Council is calculating on spending $50,000 a year for collection, but is working along those lines without statistics of this city or others, and most of the Councilmen admit they would not know a fair price if it was submitted on the reduction or incineration processes.

SLEEPS ON BEAT.

PATROLMAN IS DISMISSED.

A patrolman on probation who goes to sleep in a restaurant while on duty gets short shrift from the Police Commission. This is what happened to M. F. Moore, who was appointed to the force a week ago, and the Chief recommended his dismissal yesterday. The board appointed Fred E. Walker, Enoch Anderson, Harvey Kuykendall, J. E. Lewellen and Willis Pentress as probationary patrolmen subject to confirmation later. This fills all the vacancies on the force.

Patrolman O. W. Botreff, who left on a ten-day furlough in November and has not returned, was ordered to show cause next Monday why he should not be dismissed. It is understood he is working in a railroad shop. The commission will meet tomorrow night at 7 o'clock to consider a review of the permits for standing automobiles for hire in the streets. The meeting is to arrange for all the permits to become coterminus, and it is announced that it means no disturbance of the present conditions except in that way.

EDISON ELECTRIC COMPANY SUED

R. Thomas & Sons of East Liverpool, O., brought suit in the United States Circuit Court, yesterday, against the Edison Electric Company of this city, for an alleged breach of contract. Damages of $10,501 are prayed for by the plaintiff, because the defendant refused to accept a lot of insulators which has been made for it. The defendant claims that an inspection showed the insulators were not up to specifications, therefore it refused to accept them.

ORLOW CASE GOES OVER.

The bankruptcy case of Dr. Oriof N. Orlow came up in the United States District Court, yesterday, but was continued for one week. Lynn Helm, special master, filed his report, which was to the effect that Orlow should be adjudged bankrupt upon the showing made of assets and liabilities. The psychic and rug dealer will contest this ruling. He claims to have about $80,000 worth of valuable rugs. His liabilities are about $45,000.

A COUGH or sore throat, which might be cured by a simple remedy like Brown's Bronchial Troches, may cause a serious Bronchial or Lung Trouble. The Troches are unrivaled for relieving all Throat Irritations caused by Cold.

Stroicher's Sample Shoe Shop.
No. 439 South Broadway, fifth floor.

AT THE COURTHOUSE.

ATTORNEY HAS DOUBLE ROLE.

IS BOTH DEFENDANT AND HIS OWN COUNSEL.

Disbarment Proceedings Against Lawyer Heard by Judge Hutton and Witness Tells of Paying Him Large Fee for Her Defense in a Court He Could Not Practice in.

The hearing in the disbarment proceedings against Attorney William J. Danford, on charges preferred by a committee of the Los Angeles Bar Association, began before Judge Hutton yesterday. The allegation against Danford is that he collected about $2000 in cash from Mrs. Catherine E. Smith, as attorney fees, with the understanding that he was to defend her against a criminal charge in the Federal courts, when, it is charged, he had no authority or right to practice in that court. Danford was represented by J. L. Murphy and himself, while the interests of the Bar Association and the State were looked after by Henry J. Stephens and Deputy District Attorney North.

At the opening of the hearing a demurrer was interposed asking that the complaint be dismissed, on the ground that recovery of the money should be secured through either a criminal or civil action; it was alleged that disbarment was not a criminal action. This was overruled by the court and Danford filed an amended answer, setting out that he had practiced his profession in the Circuit courts of Illinois, and had been admitted to practice in the Supreme Court of the United States; that he believed he was authorized and entitled to practice in all of the courts of the State or the United States.

Mrs. Smith, who resides at No. 727 Sunset boulevard, was the first witness. She said she met Danford in April, 1906, when the case was pending against her for illegal use of the United States mails. A man named F. E. Frye introduced Danford to her. They talked about the pending action and she said she told them she had engaged Force Parker as her attorney.

Danford, she says, told her that Parker could not practice in the United States courts; that he had not been admitted, but he (Danford) had. She hired Danford as her attorney as a result of that conversation, and paid him $500 as a retaining fee. She also gave him a note for $2500, which he demanded as security for his fees. They went together to the bank where the note was deposited for collection, and when it was paid (she being compelled to mortgage her home to settle it,) Frye was present and he tore up the note.

She said Danford threatened to drop her case unless he got the money, and she gave him the full amount, $2500. Several weeks after this Danford came to her house and demanded $200 more, but she did not give it to him, as she did not have the money. Mrs. Smith said the payment of the note came at about the time her husband died, September 1, 1908, and she was much distressed on account of it. The only thing he did for her so far as she knew was to go to court and sit with her. He told her, however, that she need not worry about the case.

On cross-examination Mrs. Smith denied that Danford had told her that he could not take the case until she had settled with Parker. He told her she must drop Parker, and she admitted she had paid him $16 long after Danford came into the case, for services. She had heard from Frye, who is now supposed to be in New York, and testified that she would have some of the letters in court this morning. Mrs. Smith insisted that Danford had told her everything was all right, and she furnished him with a list of character witnesses, to be used if the case went to trial.

GRAND JURY REPORT.

ALL READY FOR FILING.

The grand jury met yesterday afternoon at 2 o'clock and remained in session until 5. It was then officially announced that another session will be held tomorrow at 10 o'clock, when it is believed the report will be presented to Presiding Judge James.

The document is ready for delivery, and would have been sent down yesterday but for the absence of Judge James from the city. Foreman E. W. Jones called upon Judge Hutton and asked him if he would care to receive the report. He informed the representative of the grand jury that he would do so, if it was the desire of the body to do so, but suggested that as Judge James was the presiding judge of the Superior Court, it would be better that the document should be filed with him.

Foreman Jones reported back and it was unanimously agreed that the filing of the report should be postponed until Wednesday.

BOUGHT AT PAR.

NOW WANTS MONEY BACK.

The sorrows that sometimes befall a relative were rehearsed in a petition filed in the Superior Court yesterday. The plaintiff in the tale of woe is J. M. Sewell and the defendants R. R. Christie, W. R. Price and H. C. Marsh. Sewell was a visitor in Long Beach, in April, 1908, coming all the way from Independence, Mo. While at the beach he claims he fell in with Christie, who is his cousin, and in whom he had reason, he says, to repose the greatest confidence.

He alleges that Christie claimed that he and the other defendants, with Guy A. Dubois, were large holders of the stock of the National Gold Dredging Company, organized for placer mining by extracting placer gold from sand and gravel by means of a suction dredge. He says it was represented to him that the compay owned eleven miles of the American River, in this State, and that the prospects were good for everybody who invested in the stock.

Sewell declares that he purchased 7000 shares, for which he paid $7000 in good Missouri cash, but he now charges that the statements made to him were false in every particular, that the stock had no market value; that the company did not own the mining territory described, but only had an option to purchase a mining location on a part of the same for $10,000. There has been do development work, he says, and no gold had been extracted. The plaintiff asks for the return of his $7000, and says he is willing to turn back the certificate for the stock.

GETS FOUR YEARS.

NO MERCY FOR FORGER.

William Sullivan, who pleaded guilty to forging the signature of the Puritan Cafeteria to a check for $69.85, drawn on the Metropolitan Bank and Trust Company, was given four years at San Quentin by Judge Wilbur yesterday. His plea for probation was rejected.

E. Kosin and C. B. Clark, charged with extortion, on complaint of Thomas W. Rogers, were arraigned before Judge Wilbur, and Kosin was given until Thursday to plead, and the trial of Clark was fixed for March 22.

The suit of A. J. Plowman against the Pasadena Star Publishing Company, for libel, began before Judge Wilbur and a jury yesterday afternoon. The complaint alleges that in the issue of the Star of June 16, 1908, that paper claimed the plaintiff had embezzled $1500 and left the country. Plowman asks $25,000 damages.

WINS HIS FEE.

ATTORNEY NOT A TYPEWRITER.

L. G. Susemihl, the Glendale attorney who sued L. H. Hurtt for a fee of $2000, in Judge Conrey's court, was given a verdict yesterday afternoon for $1375. The case began last Tuesday, but the jury was only a short time in reaching a conclusion. The plaintiff was represented by William Hazlett, who recently came to Los Angeles from Iowa, and by the plaintiff himself, also a former Iowa attorney. The interests of the defendant were looked after by E. C. Bower and George Adams.

The action was brought to secure payment of an attorney fee for the collection of $20,000 in cash, secured by the defendant in the settlement of an annuity account between himself and friends in the East. The defense contended that Susemihl was never employed to perform the services of an attorney, but to write certain letters. The result of the correspondence was the collection by Hurtt of the above-mentioned amount. Plaintiff claimed the collection was due to his services as an attorney in behalf of his client.

The jury not only gave the plaintiff a verdict, but answered the following special interrogatory, "Did the plaintiff perform services as an attorney at law for the defendant, and did the defendant receive and accept the benefit of such services?" in the affirmative. The case was bitterly contested and aroused much interest among attorneys generally and visitors at the Courthouse. The defendant asked for ten days' stay of execution.

COMPREHENSIVE SUIT.

MANY COMPANIES DEFENDANTS.

C. B. Hanson filed a suit yesterday in the Superior Court against the Los Angeles Railway, Pacific Electric, Pacific Light and Power Company, Pacific Telephone and Telegraph Company, Home Telephone and Telegraph Company, Edison Electric, and the John Doe Company, corporations.

The plaintiff asserts that Wilson and Hanson were, on January 2, engaged in the furniture manufacturing business on Alameda, near the corner of Sixteenth street, and that the building occupied by them was destroyed by fire, a result, it is alleged, of the insufficient insulation of the electric wires used by the defendant companies that ran within five feet of the destroyed structure. The damage from loss of business is claimed as $1000.

It is further charged that the Pacific Purchasing Company was the owner of the burned building, and this corporation assigned its claim to the plaintiff. The loss on the building is placed at $9000, which, with damage by the fire of $6000, the insurance of $3000, and the loss of interrupted business of $1000, makes a total of $19,000 that is asked for.

MANY ARRAIGNED.

ANXIOUS TO BE SENTENCED.

In Judge Willis's court, Monday, informations were filed against Ole Elison, charged with grand larceny; Morris Mallez, embezzlement; Joe Zirbes, forgery, and R. E. Watson, for aiding a prisoner to escape. The accused will be arraigned tomorrow.

Charles Gavin and James Pfeifer, who pleaded guilty to robbing Frank G. Johannsen on the night of December 22, asked to be sentenced as soon as possible, but the court postponed further hearing of the case until tomorrow.

The case of Albert Hildebrand, who pleaded guilty to arson, in setting fire to the plant of the Electric Heating and Manufacturing Company at Dolgeville, was continued until Saturday. In the meantime an inquiry into the mental condition of the prisoner will be made.

The delayed hearing against S. K. Williamson, charged with violating the banking laws of Nevada, was again postponed until Friday. The charge against Homer G. Taber, jointly wanted with Williamson on the same charge, will be conducted at San Diego Thursday.

The petition for a writ of habeas corpus by William W. Wallace, who is wanted at McMinnville, Tenn., on the charge of embezzlement of $4000, was postponed until Friday. The specific allegation against Wallace is that during his term as clerk of the County Court he appropriated this amount, received as license fees. Wallace admitted, when arrested in Los Angeles last week, that he was short in his accounts, but claimed that it was occasioned by going security on notes for his political friends, and that not a dollar was used by him.

The trial of Joseph L. Crenshaw, charged with assault with a deadly weapon, was called before Judge Willis and a jury, but an adjournment was had until this morning.

SUPERVISORS ACT.

MORE STORM WATER TROUBLES.

The Board of Supervisors yesterday paid a visit to El Monte to inspect the damage caused by the storm water from the recent heavy rains. At the morning session of the board a delegation of taxpayers from Irwindale and Charter Oak asked the body to care for the storm water and repair the road at Irwindale. The matter was continued two weeks to allow the ranchers to take up subscriptions toward the necessary repairs.

Hartley Shaw, Chief Deputy District Attorney, left for Sacramento last night to present to the legislative Judiciary committees his proposed new bill for the incorporation of storm-water-drainage districts. It is understood a number of districts will incorporate as soon as the necessary legislation is provided.

The applications of Louis Rivera for a winery license at Downey, and of William Russell for a poolroom license at Wiseburn, were taken under advisement by the Supervisors.

The application of J. C. Skene for a saloon license at Del Sur was ordered advertised, and a continuance of one week taken in the applications for poolroom licenses of W. Jay McIntire at Tropico, of P. A. Howard at Fairmont, and of A. H. Goodrich at Norwalk.

It was ordered that the road funds of the Los Angeles road district be divided for the two districts into which this district has been subdivided by Supervisor Pridham. The division will be on the basis of the assessed valuation of property at $1,721,906 for the Tropico district, and $1,813,860 for the lower end of the territory, which will be known still as the Los Angeles district.

C. L. Montgomery was appointed roadman for the good roads work of the Highway Commission. John Burns was named as axman.

THE OLD RELIABLE HOUSE

Experience and Honesty

When you decide to buy a piano you investigate the subject for a week or two and then you buy. But we have been studying for a lifetime how to get the very best piano in the world for just the price you wish to pay. Now don't you think this experience of ours is worth something?

Besides the Brown one-price plan, with every piano marked in plain figures gives you the lowest price at the start, without haggling and dickering.

Agents for

Krakauer Bros., Ivers & Pond, Shoninger, Kohler & Campbell, Apollo Player Piano, Victor Talking Machines, Edison Phonographs.

J. B. BROWN MUSIC CO. INCORPORATED
648 S. BROADWAY

COURTHOUSE NOTES.

BREVITIES MISCELLANEOUS.

SUIT FOR DAMAGES. Sarah Anthony brought an action against the Pacific Electric Railway in the Superior Court yesterday, asking $15,000 damages, on account of injuries it is claimed she received while alighting from a car at Raymond avenue, Dolgeville, November 27, 1908.

WANT AN ACCOUNTING. Charles T. Thomas, Harvey Davis, A. Z. Casselberry, Berry McKelvey, Calvin A. Williams and Winton & McLeod, brought suit in the Superior Court yesterday, against Mary E. Wright, Mattie C. Danforth, et al., asking for an accounting of the affairs of a syndicate organized to purchase real estate on Vermont avenue, for $50,000, three years ago. It is stated that the company was compelled to transfer its interests to others, and debts remain to be settled.

MONEY FOR INJURIES. W. F. Andrews and Mary Andrews have brought suit in the Superior Court against J. M. Owen and E. P. Wood and Harry Owen, alleging that on December 23, 1908, while she with her son, William Bryan Andrews, were driving in a buggy along Mission road near Topaz avenue, they were run into by an automobile belonging to and driven by the defendants. She was badly injured and fixes her damages at $10,000.

IS POSTPONED. The further hearing of the case of "Arizona Jack" Allen, for the killing of Deputy Constable Charles De Moranville at Newhall, January 4, has been postponed until the 17th inst. It was to have been heard before Justice Summerfield yesterday, but a number of the witnesses were absent.

DECISION REVERSED. Judge Wilbur yesterday reversed the decision of Justice Stieglitz of San Pedro, in the action alleging cruelty to animals, against John Kellum, Frank Berkert and L. Gregory, and dismissed the accused. Berkert and Kellum had been fined $75 each and Gregory $25 by the justice.

ABSENT JUDGES. Judges James, Monroe and Rives were absent from their court rooms, yesterday, being stormbound while on the way home from San Francisco, Sunday night. Judge Crowe of Santa Barbara, who was here to sit in Judge Houser's court during the absence of the latter trying a contested divorce case (but which engagement he was unable to fill on account of bad railroad connections, sat for Judge Monroe. During the morning Judge Wilbur disposed of some of the business in Judge Rives's court, and in the afternoon, Judge Hutton presided at the Danford disbarment proceedings.

OFF THE DOCKET. The criminal charge against Dr. W. S. Phillips was stricken from the docket of Judge Willis's court, yesterday. The accused is now in Chicago, where proceedings are being had against him in the Federal courts for fraudulent use of the United States mails. The complaint against him here was securing money under false pretenses.

BITTEN BY A DOG. Charles E. Roop has begun an action in the Superior Court against B. Ballerino of No. 719 North Alameda street. Roop claims that he is an electrician and that he was engaged at the above number, when he was seriously bitten by a dog belonging to the defendant, an "animal accustomed to biting mankind." He asks $10,000 damages.

INCORPORATIONS. Articles of incorporation were filed with the County Clerk yesterday, by Shephard and Wolff, capital stock $25,000; Mount Whitney Consolidated Mining Company, capital stock $1,000,000; Los Angeles Bottling Company, capital stock $200,000. Incorporation articles and a certificate for the increase of capital stock from $25,000 to $50,000 were filed by the Firestone Tire and Rubber Company.

IN THE INFERIOR COURTS.

Train Agent Not Guilty of Stealing Trousers—Man Punished for Cruelty to Wife.

Mortimer Fox, of No. 1720 East Forty-first street, train agent for the American Transfer Company, was exonerated from a charge of petty larceny by Justice Frederickson in the Police Court, yesterday, and his release ordered.

Fox was arrested at Second and Spring streets, Tuesday evening and was accused of taking a pair of trousers from an automobile belonging to C. S. Anderson. Bail was furnished by his wife.

Yesterday, when he appeared for examination, it was learned that there was no evidence against him. He proved that he has always borne a good reputation.

Fighters Fined.

F. Emmons, a real estate salesman employed by Burke Bros., was painfully injured, early yesterday morning, in a fight with H. Jones, a chauffeur. Emmons was slashed on the face and head. Both men were arrested. Emmons was fined $5 and Jones $40 by Justice Austin, yesterday afternoon.

Beats His Wife.

A. H. Oliver, recently from Galesburg, Ill., was sentenced to ten days on the chain gang by Justice Austin, yesterday, for drunkenness. He was first arrested, after a hard fight with an officer, in an East Second-street lodging-house, Saturday morning. He was released but again arrested, late in the afternoon.

The patrolman told the court that Oliver had beaten his wife, who is in a delicate condition, and had forced carbolic acid down her throat. The woman is now at St. Anne's Maternity Hospital.

LINCOLN ANNIVERSARY.

Dr. Chapman Plans One in the Interest of Practical Reform—Fine Display of Relics.

Dr. E. S. Chapman, superintendent of the Anti-Saloon League, who was a close friend of Abraham Lincoln and campaigned for him in his first election to the Presidency, conceived a unique commemoration of the martyred President's one hundredth anniversary. The celebration will be held in the First Methodist Church on Friday afternoon at 2 o'clock, and at 7:30 in the evening. Rev. Matt S. Hughes of Pasadena, Rev. W. W. Logan, Lee C. Gates and Dr. Chapman will be among the speakers at the afternoon meeting, and among those to be heard in the evening will be Dr. Charles Edward Locke, Rev. E. P. Ryland, Dr. J. Q. A. Henry and Judge Curtis D. Wilbur. Miss Stella King of New York will recite in the afternoon, and Mrs. Sylvia Chapman Martin will recite in the evening.

Among the features of the decorations of the church will be fifty different portraits of Lincoln, together with books, statuary and mottoes, all prized relics belonging to Dr. Chapman. The speeches will be limited to fifteen minutes each, and all will be on live issues of the day, in accordance with the practical ideas of Dr. Chapman.

LAWYERS MAY PRACTICE.

Frank H. Dobson, W. T. Helms and Chester G. Smith were admitted to practice in this State, yesterday, in the Second District Court of Appeal. In the Federal Court the following-named were admitted on motion: Maurice J. Finkenstein, James E. Byrne, John H. Lathrop and Homer C. Millsap.

BALL AND CARD PARTY.

Extensive preparations are being made by the committee having in charge the annual ball and card party to be given by Loyalty Chapter No. 217, Order of the Eastern Star, at Sixteenth and Figueroa streets, Thursday evening, the 18th inst.

$30 Suits and Overcoats Were $38 and $40

$21 Suits and Overcoats Were $30

$15 Suits and Overcoats Were $22

MADE BY

ALFRED BENJAMIN & CO.

Most Exclusive Apparel Made for Men

No time to lose—our great Winter clean-up nears its end. The clothing, the prices, the styles—the best proposition made by any legitimate store in Los Angeles.

See Also the Swell $22.00 and $25.00 Overcoats at $18.

JAMES SMITH & CO.
137-139 South Spring Street Bryson Block, Second and Spring

Blue Bond Good For The Eyes

QUALITY TELLS—BLUE BOND PAPER SELLS

Spelling Blanks

Memorandum Books

Composition Books

Folder Papers

LOOK FOR THE EYE

ON SALE AT ALL UP-TO-DATE SCHOOL SUPPLY STORES

Equitable Savings Bank

Capital and Surplus $280,000

The growth of this institution has been of a steady and permanent character. Every policy results in modern methods and questionable security for our depositors' funds.

No transaction that bears the slightest semblance of speculation is ever considered.

All depositors are on an equal footing. In other words, no bank has no preferred depositors of any kind.

4% Interest is paid on Savings Deposits, and is compounded monthly.

Money to Loan on First Class Real Estate

First and Spring Streets

You Can Have Good Things to Eat If You Cook With Gas

Big Rug Sale
Clean-up of Rugs, Carpets, Draperies, etc. Prices away under regular.
COLYEAR'S
809-11 SOUTH MAIN STREET

Victor Talking Machines

MENS SUITS MADE TO ORDER SCOTCH TAILORS $15 $30 SO SPRING

Baked in Sanitary Ovens
BRADFORD'S BREAD The Secret's In the Recipe
Sealed in Sanitary Wrappers
Your grocer
THE RED SEAL

$3.00 A Month
All Diseases
MEDICINES FREE
Chronic and Nervous Diseases a Specialty
Consultation Free
DRS. SHORES & SHORES
445½ South Spring St., Los Angeles, Cal

Entire Stock of Men's Clothing 1-2 Price
Lowman & Co.
120-131-133 S. SPRING ST.

MULLEN & BLUETT CLOTHING CO.
CORNER SPRING AND FIRST STREETS
The Quality Store
Established over a quarter of a century.

You Save 40 Per Cent on Men's Wearing Apparel At the Cut Rate Clothing Co.
308 South Spring St.

MINES AND MINING.

OD YEAR IN EXICO LIKELY.

rs Look for Unexcelled Prosperity.

uahua, Sonora, Sinaloa Expect to Boom.

ne Concession Blocked Work; Now Out.

all reports the present will be the best years known to the industry of Mexico. New ties are being opened up, many have stood idle for months are ing and a large production is ted for 1909. Particularly is this of Northern Chihuahua and So- and along the west coast of Si- nd Tepic, where many new com- have been organized to work arge development is promised. ng the new companies is one in the Potter Palmer estate of is interested, which has pur- the Promontorio silver mine at ichic, Chihuahua, for $250,- d will develop on a large scale. is a valuable property and the of the new owners call for a ete plant for the treatment of ex. Potter Palmer, Jr., is presi- and W. M. Crosett, general man-

La Libertad Mining Company sume operations after a long se, in the Alter district, Sonora. lente Cristo mine is reported ed to eastern parties for $200,000. A has been built at Arispe, Sonora, the various mines to the rail- at the joint expense of the com- interested.

Dos Cabezas mine, across the from Nogvas Casas Grandes, ua, in Sonora, has been sold Canadian syndicate headed by S. Pierson of the Mexico City Railway Company, and will be ite shaped for heavy production. Montezuma is shipping twel- concentrates daily to the Copper s smelters. The Nacozari Con- ted Mining Company expects to he vein at 500 feet with the tun- is now driving which is in 200

Santa Rosalia, Chihuahua, the ine smelter of the Encinillas Min- Company has been blown in and gs force is employed. It treats ns ores and those from its own s at Nisca, from seventy-five to ns daily, and has large contracts. s 250-ton smelter of the Rio Tinto er Company at Terrazas has started and is contracting for

Concheño mine which was sold Corrigan, McKinney & Co. of land, O., to W. C. Greene, has ted back to the former owners ident of the remainder of the hase price of $1,225,000. About half a million is understood to e been paid on the deal.

n McAlpine, a mining man well n in Mexico, has taken over the aluquin mines at Copalquin, Sina- which have a great record for duction of gold in the past. He start development at once.

Coahuila, Sierra Mojada is com- to the front and showing in good e. The American Smelting and ing Company is down 1175 feet in Oriental, the deepest shaft in the and expects to continue to strike re ore.

large body of ore has been found the Encantada, another promising e of this camp, 20,000 tons running ner cent. lead and 400 to 750 grams ver have been blocked out and sev- five tons are shipped daily.

Large Mineral Zone Open.

Il o'clock today the Mexican gov- ment will throw open to public fil- the 1,000,000 acres of mineral land ced in the concession granted to W. C. Greene and forfeited. Some richest mineral claims in North- Chihuahua and Sonora are com- ed in this grant and lively times ticipated at the Federal mining s in Guerrero and Rayon, Chi- ua, and Sahauripa, Sonora, the districts in which the land is lo- . On January 12, the day the ion lapsed, more than 1000 in- s attempted to file on the claims. The concession proved disfance rather than an aid to opment, for it prohibited private s or corporations from explor- denouncing in the zone and the s interests did nothing with it. expected that now large devel- will be started by those who been kept out.

Golden Eagle to Resume.

Golden Eagle, a close corpora- with headquarters at San Fran- which owns several properties Hayden Hill, Lassen county, Cal., start its 100-ton cynadie plant in March. This has been idle some months, as last year the pany did nothing but underground reconstruction, timbering, shap- up old shafts and blocking ore. has a large tonnage blocked and miles of underground workings. Golden Eagle adjoins the proper- of the Lassen County Mining and Company, which is sinking a compartment shaft and expects each ore March 1, when the tan- mill and twenty-five ton cyan- plant will be started. It is work- a small force in a nine-foot body ing $10 to $20 in the old drift. The is down sixty feet and will be 50 more. It operates by water er from Willow Creek.

Found Good Ore.

Pasadena Consolidated, adjoin- the Tom Reed, in the Gold Roads , Arizona, while doing assess- recently opened a large body of gold running $20, and many think will prove as good as the Tom Reed. company is preparing for large elopment and plans to erect a ty-stamp mill. Plenty of water hand and other conditions said be favorable to economical opera- . A meeting of stockholders will held the 16th inst., and new officers cted, O. C. Ainsworth of Pasadena president, Carl Leonardt, Alexander ster and George H. Frost are stock- s.

the Gold Roads Mining and Explor- on Company, in the same district, working in a shoot 100 feet long 6½ feet wide at the 500-foot level is preparing to erect a 250-ton ch electric hoists and transformers erate by electricity, which it ex- cts to have turned on in three nths and the mill finished in five. enty-five men are at work and en the mill is started will be in- ased to 150. Between 300,000 and 400,000 tons are blocked out. It is said Tom Reed, which is in liti- ion, has been caused additional ble by jumpers taking possession several claims last week.

Busy Around Havilah.

Alex McLaren, who has just re- ned from Havilah, Kern county, ys there is quite a little work in

LOS A... Editor of T... men should be compos... ers, so ... question. ... man of the ... practical ... mortal ... I read ... other day ... elevated ... road corpo... laborer on ... Now, Mr... known a ... in fact, I ... with all th... general ... most of the ... of the cou... the coast ... building of ... double-trac... fore traffic ... it, under ... saw the ch... to the Gra... York, and ... York Centr... from the ... that great ... 100 trains ... hitch, while ... Also, I wi... work for J... the buildin... New York ... first Brookl... Gen. Ch... proper age... Public Wo... Kern I do ... he be hon... "call" on ... decessor. ... I should ... gentlemen ... state how ... lic, or wro... vantages o... tion.' the ... Mr. Kern ... into revenu... A week ago ... Mt. Lowe, ... seven mi... Los Angele... you think ... would pay ... after the ... system? ... Don't ch... with the in... opinion, bec... conversation ... rank whats... sue. ... You "reca... river for th... answer. I ... enough for ... continental ... handled fro... twenty-four ... yard only ... know of wi... nicipal railw... bor. I pres... follow the ... and Oil Com... "do busines... builders of ... Ana and N... compelled t... to San Ped... as against ... By the wa... lated Mr. ... fares when ... was before ...

The ...

LOS AN... Editor of T... mend the st... anti-Japanes... astounding ... unwisely ag... the State of ... States. I ha... Coast for ... have never ... forth to ex... could be us... truth against ... that come f... would much ... man as a ... many a wh... Some charge... and unreliab... we, as a St... so very mu... these partic... people for t... pare the be... us with that ... Jap will be ... whiter, mor... thousands of ... his exclusion ... better and ... given the ch... And were ... racial prejud... our legislato... ple a square ... I am an Ir... lowed the gr... a citizen of ... would ill ba... others gain...

$15
Suits and Overcoats Were $22
& CO.
for Men
clean-up
prices,
made by
rcoats at $16.50
CO.
econd and Spring
Blue Bond
Good For Both Eyes
Composition Books
Blue Bond
Good For Both Eyes
able
Bank
$280,000
of a steady and perma-
odern methods and
ands.
mbiance of speculation
In other words, this
d.
posits, and is computed
First Class
Streets
Talking Machine
EASY TERMS
J. B. Brown
Music Co.
SUITS
TO ORDER
TAILORS
SPRING
15
Stock of Men's
ing 1-2 Price
man & Co
SPRING ST
e 40 Per Cent on
earing Apparel
At the
Clothing Co.
uth Spring St.

MINES AND MINING.

OOD YEAR IN EXICO LIKELY.

ers Look for Unexcelled Prosperity.

huahua, Sonora, Sinaloa Expect to Boom.

Concession Blocked Work; Now Out.

all reports the present will be of the best years known to the industry of Mexico. New ities are being opened up, many have stood idle for months are ving and a large production is ed for 1909. Particularly is this of Northern Chihuahua and So- and along the west coast of Sin- and Topic, where many new com- have been organized to work new development is promised.

the new companies is one in h Potter Palmer estate of is interested, which has pur- the Promontorio silver mine at ahic, Chihuahua, for $250,- will develop on a large scale. a valuable property and the of the new owners call for a plant for the treatment of Potter Palmer, Jr., is presi- and W. M. Crossett, general man-

La Libertad Mining Company operations after a long in the Alter district, Sonora. Cristo mine is reported eastern parties for $200,000. A has been built at Arispe, Sonora, the various mines to the rail- the joint expense of the com- panies.

Del Cabrasa mine, across the from Nuevas Casas Grandes, in Sonora, has been sold Canadian syndicate headed by F. Pierson of the Mexico City Railway Company, and will be into shape for heavy production. Montezuma is shipping twelve concentrates daily to the Copper smelters. The Nacozari Con- dated Mining Company expects to the vein at 500 feet with the tun- now driving which is in 300

Santa Rosalia, Chihuahua, the smelter of the Encinillas Min- Company has been blown in and from here is employed. It treats ores now and those from its own at Nacozari, from seventy-five to 100 daily, and has large contracts. The 30-ton smelter of the Rio Tinto Company at Terrazas has been started and is contracting for

The Candelo mine which was sold by Gerdes, McKinney & Co. of Oakland, Cal., to W. C. Greene, has reverted back to the former owners on account of the remainder of the purchase price of $1,225,000. About $400,000 is understood to have been paid on the deal.

John Rodgers, a mining man well known in Mexico, has taken over the Copalquin mines at Copalquin, Sina- loa, which have a great record for production of gold in the past. He will start development at once.

The Cerro de Sierra Mojada is com- ing to the front and showing in good form. The American Smelting and Refining Company is down 1175 feet in the Ortiguera, the deepest shaft in the district, and expects to continue to strike ore soon.

A large body of ore has been found in the Hermanadas, another promising property of this company, 30,000 tons running 400 and 600 to 700 grams in gold, have been blocked out and sev- eral cars of this ore are shipped daily.

Long Mineral Zone Open.

It is stated today the Mexican gov- ernment will throw open to public fil- ing 1,000,000 acres of mineral land north of the concession granted to W. C. Greene and forfeited. Some of the richest mineral claims in North- ern Chihuahua and Sonora are com- prised in this grant and lively times are anticipated at the Federal mining camps in Guerrero and Rayon, Chi- huahua and Sahauripa, Sonora, the districts in which the land is lo- cated. On January 12, the day the land was thrown open, more than 1000 in- dividuals attempted to file on the mineral claims. The concession proved a curse rather than an aid to the country, for it prohibited private citizens or corporations from explor- ing or denouncing in the zone and the latter interests did nothing with it. It is expected that now large devel- opments will be started by those who have been kept out.

Golden Eagle to Resume.

The Golden Eagle, a close corpora- tion whose headquarters at San Fran- cisco, which owns several properties in Plumas, Lassen county, Cal., and its 100-ton cynadie plant in Plumas, Lassen county, Cal., will start its 100-ton cynadie plant in March. This has been idle for months, as last year the company did nothing but underground development, timbering, shap- ing old shafts and blocking ore. There is a large tonnage blocked and ready for stoping of underground workings. The Golden Eagle adjoins the proper- ties of the Lassen County Mining and Development Company, which is sinking a new main compartment shaft and expects to reach the 500 on March 1, when the ten- stamp mill and twenty-five ton cyan- ide plant will be started. It is work- ing a large force in a nine-foot body of ore, which is 250 in the old drift. The shaft is down sixty feet and will be sunk 400 more. It operates by water power from Willow Creek.

Found Good Ore.

The Pasadena Consolidated, adjoin- ing the Tom Reed in the Gold Roads district of Arizona, while doing assess- ment work recently opened a large body of ore assaying $30, and many think it is as good as the Tom Reed. The company is preparing for large bodies of ore and plans to erect a mill at once. Plenty of water and other conditions said to be favorable for economical opera- tion. A meeting of stockholders will be held soon, and new officers elected. Ainsworth of Pasadena is president, Carl Leonardt, Alexander Frost and H. Frost are stock- holders.

The Rhinds Mining and Explor- ing Company, in the same district, has a shoot 100 feet long and 4 feet wide at the 500-foot level and is going to erect a 250-ton mill. It is equipping the mine with hoists and transformers for electricity, which it ex- pects to turn on in three months. The mill finished in five. Fifty men are at work and more will be started will be in- creased. Between 500,000 and 600,000 tons are blocked out. It is said that the Reed, which is in liti- gation, has caused additional delay in owners taking possession of the property last week.

Buy Around Havilah.

Mr. Bowers, who has just re- turned from Havilah, Kern county, reports that quite a little work in progress there. The Kern River Mill- ing and Power Company, owned by Jacob Fieber of the Café Bristol of this city, and associates, is working thirteen quartz claims and has two mill sites, six miles north of Havilah and between it and Bodfish. Its sur- face ore shows eighteen inches to twenty feet wide with one crosscut in 700 feet with no ore yet. By triangu- lation it is figured that this should be reached within 200 feet more. Assays were $21 to $58. There are 840 feet of development, all in crosscuts.

The Rand mine is working five men. The Kidney is putting in an air com- pressor. Donald Fergueson, who is operating this last property, expects to run a crosscut to catch the vein. The Big Blue is employing fifteen men and has busy about ten stamps of the eighty it used to run in the early days. Christianson and Herbert have three men working on the claims ad- joining the Kern River Milling and Power Company's.

LETTERS TO THE TIMES

[The Times freely publishes the views of cor- respondents without holding itself responsible for writers' opinions. Be brief, write plainly, state clearly. The space of 250 words, on the average, is sufficient for the point. Well-writ- ten letters are liable to be declined merely on account of their length.]

Izzy and Boosting.

LOS ANGELES, Feb. 8.—[To the Editor of The Times:] The character of Izzy Markovich has made a hit. Izzy has entertained the whole town, and will go into history with Mr. Pickwick, Tom Sawyer and Don Qui- xote. Like Mr. Flanigan of Texas, Izzy wants de job.

Seriously speaking, every keen ob- server from New York to Honolulu knows that there isn't anything which so disturbs business and upsets values as an election.

Just now Los Angeles, the most promising city in the world, is af- flicted with an election microbe. It is time to stop, and do it now, and wear a Boosters' Club button. All men respect and reverence the good Samaritan going about doing good; but the hypocritical hat-passer is held in universal contempt.

The very corner-stone of the Amer- ican Constitution is the separation of church and state. Jefferson and Ham- ilton both advocated it, and Washing- ton and Lincoln, and Lee and Davis fought for it. May we not emulate their illustrious example? The follow- ing noble sentiment from an ancient orator, with slight paraphrasing, fits the local situation like a glove made in Los Angeles:

"Ah, Eloquence, thou art undone,
Art from thy native country driven;
When tyranny eclipses the sun
And blots out the stars of heaven."

L. G. MUNFORD.

No. 111 South Figueroa street.

Men for Board of Public Works.

LOS ANGELES, Feb. 8.—[To the Edi- tor of The Times:] Of what class of men should the Board of Public Works be composed? I believe many reform- ers, so called, have not studied the question. History teaches us that the man of the hour was not an intensely practical one; and usually an ordinary mortal.

I read in the telegraphic news the other day that a gentleman had been elevated to the head of a great rail- road corporation, progressing from a laborer on a section.

Now, Mr. Editor, I have personally known a number of this class of men; in fact, I have met, or done business with either general superintendent, general managers or presidents of most of the great railway corporations of the country. I have also handled the construction material for the building of the best and most complete double-tracked railroad ever built, be- fore traffic was permitted to pass over it, under this same class of men. I saw the change of grade of the tracks to the Grand Central Depot in New York, and personally knew the New York Central superintendent (raised from the train service) who handled that great passenger service of over 100 trains a day, almost without a hitch, while the work was in progress. Also, I witnessed the same kind of work for Jersey City and Philadelphia; the building of the elevated roads in New York and the construction of the first Brooklyn bridge.

Gen. Chaffee has been the only proper appointment on the Board of Public Works up to this time. Mr. Kern I do not know very well; but if he be honest, he centainly has the "call" on his detractors and his pre- decessor.

I should like to say: "Stand up, gentlemen leaders of the 'recall,' and state how many of you spoke in pub- lic, or wrote to the public of the ad- vantages of that 'engine of destruc- tion,' the Los Angeles River, before Mr. Kern was of the mind to turn it into revenue for the city?" How now? A week ago Saturday, in coming from Mt. Lowe, the car I was in consumed seven minutes in making the turn at Los Angeles and First streets. Don't you think the Inter-urban interest would pay the city more now than after the construction of an elevated system?

Don't charge me with connection with the interest on account of above opinion, because I have never had any conversation with any employé of any rank whatsoever on any subject at is- sue.

You "recallers" may say: "Save the river for the municipal railroad." In answer I will say that it is broad enough for both interests and a trans- continental railway besides. I have handled from 2000 to 4000 cars every twenty-four hours through a terminal yard only double tracked, therefore, I know of what I speak. But if a mu- nicipal railway be built from the har- bor, I presume the trunk lines will follow the precedent set by the Stand- ard Oil Company, and in new territory "do business very cheap." Ask the builders of the railroad between Santa Ana and Newport if they were not compelled to charge the same rate as to San Pedro or Redondo—ten miles as against fifty miles.

By the way, the gentleman who nom- inated Mr. Stephens was against 3-cent fares when the Sixth-street franchise was before the Council.

C. P. DEYOE.

The Japanese Question.

LOS ANGELES, Feb. 8.—[To the Editor of The Times.] I wish to com- mend the stand you have taken in the anti-Japanese legislation. It seems astounding that our legislators act so unwisely against the best interests of the State of California and the United States. I have been up and down this Coast for over thirty years, and I have never heard an argument put forth to exclude the Japanese but could be used with equal or greater truth against many of the immigrants that come from Europe. I am sure I would much prefer having a brown man as a friend and associate than many a white man whom I know. Some charge the Japs with low morals and unreliable business methods. Can we, as a State and nation, who have so very much to be ashamed of in these particulars, cast a stone at any people for their shortcomings? Com- pare the bearing of the Japs among us with that of other people, and the Jap will be found to be incomparably whiter, morally and mentally, than thousands of those who are howling for his exclusion, and would make a much better and more patriotic citizen, if given the chance.

And were it not for unwarranted racial prejudice and brutal selfishness our legislators would give these peo- ple a square deal.

I am an Irishman, who has been al- lowed the great privilege of becoming a citizen of this great country. It would ill become me to try to deny others gaining the same advantage when they might be much worthier than I am, though their skin be brown.

JUSTICE.

Dr. Lyon's
PERFECT
Tooth Powder
Cleanses, beautifies and preserves the teeth and purifies the breath
Used by people of refinement for almost Half a Century

Stick to Wheat
In California
The heavy, heating oat and corn diet is contrary to the laws of nature in an even climate like this.

The one breakfast food that complies scientifically to the requirements of California climate is—

Fox Brand
HEALTH FOOD
delicate—flaked white wheat—different from any other wheat food. More digestible and more delicious. Enjoyed in the best homes of Los Angeles for the last 25 years. Buy from your grocer today.
Note the Price 10c

PRACTICAL AND DECORATIVE.

Los Angeles High's Art Students to Give Interesting Exhibition of Sketches and Designs.

There will be an exhibition of sketches and designs by students of the art department of the Los Angeles High School today. There will be shown original sketches of the illus- trations which appeared in the senior's year book, "The Blue and White," ten automobile models, pretty girls in character poses, studies of flowers and landscapes, football posters, and ideas for household decoration, as well as studies in charcoal and perspective.

"They didn't let us draw such things in our day," said a visiting alumnus yesterday, as he watched the young engineering draughtsmen, who were bending over a five-foot assembly drawing of a six-cylinder car; and un- der the direction of Miss Lena R. Haas, were grappling with the mys- teries of gear-shift and direct drive.

In the clay modeling-room, there are novel and imaginative plaster cre- ations by the pupils, one of which is a figure of grief, entitled "Messina."

The drawing courses have attracted as much attention this year that mem- bership in advanced classes has been made elective. Roger Sterrett, the head of the department, reports a reg- istration of 1185.

ADMIRALTY CASE CONTINUED.

Nothing was done in the Federal Court, yesterday, in the admiralty case of the Pacific Coast Steamship Company against the steamer Cecil. The libellant is seeking to recover $25,000 salvage for pulling the Cecil off a sand bar near Magdalena Bay, sev- eral weeks ago. Attorneys present in court agreed to a continuance for two weeks.

Vapo-Cresolene
(Established 1879)
An Inhalation for
Whooping-Cough, Croup, Coughs, Colds, Catarrh, Bronchitis, Diphtheria.
Cresolene is a Boon to Asthmatics.
Does it not seem more effective to breathe in a remedy for diseases of the breathing organs than to take the remedy into the stomach?
Cresolene cures because the air, rendered strongly antiseptic, is carried over the diseased surfaces with every breath, giving prolonged and constant treatment. It is invaluable to mothers with small children.
For irritated throat there is nothing better than Cresolene Antiseptic Throat Tablets.
Send 4c in postage for sample bottle.
ALL DRUGGISTS.
Send postal for descriptive Booklet.
Vapo-Cresolene Co.
180 Fulton Street, New York.
Cresolene Keeps The Stage Children Well

Hamburger's Hamburger's Hamburger's Hamburger's Hamburger's Hamburger's Hamburger's Hamburger's Hamburger's Hamburger's Hamburger's Hamburger's

The World's Work Distribution. (Through our Book Department.) of the Great Century Dictionary and Cyclopedia and Atlas.

Hamburger's
SAFEST PLACE TO TRADE

Act Now and Make Sure of the One Best General Reference Work at the Greatest Bargain Ever Offered. Easy Terms.

A Big All-Round Bargain For the Prompt

There is no way to make a dollar go further and do more good for you and yours than to invest it in making the initial payment on one of those valuable "Century" sets—and making it now, when you can secure the work at this big bargain. The

$80 Century Dictionary & Cyclopedia & Atlas.. With THE WORLD'S WORK a full year ONLY $43.50

$1 Brings the complete 10-volume set at once; $2.50 monthly pays the balance

LATEST REVISED REGULAR EDITION

10 Massive Volumes
Full, Law Buckram Binding
310 Maps
8,000 Illustrations
150,000 Encyclopedic Subjects

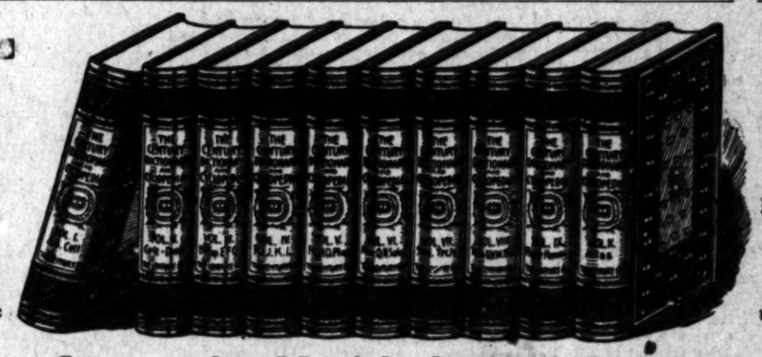

200,000 Geographical Entries
300,000 Quotations
500,000 Encyclopedic Dictionary-Definitions
Size of Volumes 12x9x2½ inches

The *One* Supremely Useful General Reference Work

Why a *big* Bargain:

Just because the progressive WORLD'S WORK Magazine is making a national campaign to secure subscribers quickly and is exclusively distributing "The Century" Set (latest revised edition) as a strong inducement.

THE WORLD'S WORK has intrusted to us the distribution of the allotment for Los Angeles and Southern California. We undertook it at a nominal charge, to cover the cost of handling and delivery, but chiefly to popularize our Book Department.

And the price—well, THE WORLD'S WORK has cut off all dealers' and middlemen's profits, all book agents' commissions, thus bringing the price down to absolute bedrock—to the very lowest notch.

Why an *all-round* Bargain:

A Money Bargain:
Because THE WORLD'S WORK cuts the price of the "Century" in two and lets you pay a little at a time.

A Personal Bargain:
Because it helps you in your business, profession or employment—helps you to do better work; to keep yourself or others up to the work.

An Educational Bargain:
Because it develops the "Century" habit of looking-up things, of making sure as you go along, and it is supremely useful to help the young folks in their studies.

A Family Bargain:
Because the general and unfailing aid it affords helps the whole household to a higher knowledge-level.

A Literary Bargain:
Because it is an ever-ready servant always at your elbow to clear up doubtful points or allusions in reading magazines or books.

A Library Bargain:
Because it interprets and adds to the value of every other volume you own; it is the corner-stone of every collection of books. The "Century" set is a possession you'll survey with satisfaction as long as you live, and which you will always be proud to show to your friends.

'Tis Yours—If You're Prompt

Guaranty of The Century Co.
This edition of the Century Dictionary and Cyclopedia and Atlas, manufactured and published by us, and just now being distributed by The World's Work, is unabridged, contains all the revisions and additions to date, is complete in every way, and is the latest and very best edition published.
The Century Co.

Make this big all-around bargain yours NOW. Come and see the set in its different bindings—then decide. But do not delay, for we are distributing only a fraction of the edition. The remainder has gone to other sections of the country. If you cannot conveniently call, or live out of the city, we will mail you The Century Co.'s free 64-page book of specimen pages, illustrations, maps, etc.; also a lithograph in colors, showing bindings. Use the Coupon. No book agent will visit you. The safe and easy way, however, is to send your initial dollar now and have the full set delivered without delay.

Send $1 Today

SEND THIS COUPON FOR PARTICULARS OR TO GET THE FULL SET AT ONCE

A. HAMBURGER & SONS
Los Angeles, Cal.

1 ☐ Please mail me complete information of The World's Work offer of The Century Dictionary and Cyclopedia and Atlas, latest-revised, regular edition, including the large book of illustrations, specimen pages, map, etc.

2 ☐ Inclosed is $1, first payment. Please send me The World's Work for one year and The Century Dictionary and Cyclopedia and Atlas, ten volumes, latest-revised, regular edition, Full Law-Buckram binding—price $43.50. Balance to be paid at the rate of $2.50 per month. Forward by return mail application blank for signature and shipping instructions.

Name .....
Address .....
1. For particulars only, put cross in upper square
2. For the complete set, put cross in lower square.
Then sign and mail at once. (T.-5)

Hamburger's Hamburger's Hamburger's Hamburger's Hamburger's Hamburger's

DESMOND'S
COR. THIRD & SPRING STS., DOUGLAS BUILDING

ALTHOUGH we've told you about it several times you may not realize it yet; here it is again. We're selling out all surplus and broken lines of

Men's Hats formerly sold at $3.00 and $2.50 for $1.50
Men's Shirts broken lines, formerly sold at $2.50, $2.00 and $1.50 for $1.00
Men's Vests broken lines, at ..... ½ Price
Men's Underwear broken lines, at ..... ½ Price
Men's Neckwear broken lines, 75 and 50c values for 25c
Men's Hosiery broken lines, 75 and 50c values at 25c

All Winter Suits and Overcoats 1/3 Off

Our Spring Clothing has Arrived and is Now On Sale. See our 235 feet of Show Windows

Japanese Bazaar
THE YAMATO, Inc.
635 to 637 S. BROADWAY.
We always serve you free with tea and cake in our pretty tea garden.

It will pay you to
KNOW US
Sens & Haller
"Tailors for Particular People."
219 W. 2nd St. 114 W. 6th St.

M. Goldsten
THE TAILOR
324 South Spring St. 2 Stores 248 South Broadway

Rheumatism
Free booklet on treatment and diet. Read it and you will fully understand your case and cure yourself quickly. Call at any of the Sun Drug Co.'s stores or write to
Uricsol Chemical Co.
Los Angeles, Cal.

I CURE
PILES
Without Operation
UNDER POSITIVE GUARANTEE
By my absorbent dissolvent method, without pain, inconvenience or loss of time. SEND FOR BOOKLET.
DR. C. H. WHITE
453½ S. Spring St., N.W. Cor. 5th
LOS ANGELES, CAL.

SILVERWARE
COMPLETE STOCK
LOWEST PRICES
Parmelee Dohrmann Co
436-444 So. BROADWAY

JEWELRY
BROCK & FEAGANS
Jewelers
437-439-441 Broadway.
With Style and Quality. You are welcome to visit the largest jewelry store in the West. Like a wonderful exposition of Art, it is one of the sights of California.

The Times-Mirror Company

H. G. OTIS.....President and General Manager.
HARRY CHANDLER.....Vice-Pres., Assistant Gen. Manager.
MARIAN OTIS-CHANDLER.....Secretary.
ALBERT McFARLAND.....Treasurer.
PUBLISHERS OF

Los Angeles Daily Times

Pronounced Loce-ANNO'hayi-als.

Vol. 55, No. 42.

Daily, Weekly, Sunday and Weekly Magazine. Founded Dec. 4, 1881. Twenty-seventh Year.

EVERY MORNING IN THE YEAR.

THE NEWS—Our Associated Press service covers the globe, transmitting over 35,000 words daily, not including specials.
TERMS—Daily, Sunday, and Magazine, 75 cents a month, or $9.00 a year; Daily and Sunday without Sunday, $7.50 a year; Sunday, $2.50; Magazine, $3.50; Weekly, $1.50.
TELEPHONES—Counting-room, Subscription Department, Editorial Rooms, City Editor and Local News Room: Sunset, Main 8200; Home, 208 for THE TIMES.
AGENTS—Eastern Agents, Williams & Lawrence, Brunswick Building, 5th Ave. and 26th St., New York; 1201 Marquette Building, Chicago; Washington Bureau, 41 Post Building. TIMES on file: San Francisco office, Room 1216 Call Building; J. L. Brown, Representative.
SWORN CIRCULATION—Daily, net average for 1898, 18,901; for 1897, 19,258; for 1898, 20,121; for for 1899, 25,781; for 1900, 29,778; for 1901, 28,444; for 1902, 30,850; for 1903, 30,942; for 1904, 37,702; for 1905, 43,160; for 1906, 50,501 copies; for 1907, 52,313 copies; Sunday average for 1907, 69,157 copies; daily and Sunday average for first six months of 1908, 54,938 copies; Sunday only, average, same period, 77,157 copies.

Yesterday's Regular Edition.....50,550

THE TIMES has a far larger home-side circulation than any local rival. The industrious, substantial, liberty-loving citizens are its steady patrons. The greatest volume of bona-fide advertising, the most display, the most classifications, the largest results to advertisers. Proofs undeniable.

Offices: Times Building, First and Broadway.
Branch, 321 South Spring Street.

Entered at the City Postoffice as mail matter of the second class.

Part II: Editorial and Business—City and Country

Editorial Pen Points

Abraham Lincoln was not a handsome man. He was only beautiful.

Cuba is getting along almost serenely enough to make her best friends worry.

The nation and California await with bated breath to see whether or not Perkins will be Tillmanized.

Thackeray wrote a novel without a hero, but no man has ever succeeded in writing one without a girl in it.

All may yet be well if somebody can be secured to take the job of holding "Red" Hayes back by the coat-tails.

Every city that expects to entertain Mr. Taft seems to think that the main thing is to get up a big dinner for him.

In a public interview Senator Perkins plainly accuses the President of uttering a falsehood. Alas, poor Perkins!

The only satisfaction that we can see in the situation for Mr. Hammerstein is that it took two reporters to whale him.

Less than a month will intervene until Col. Roosevelt leaves the White House. But it will seem like a year to some people.

The name of the new Lieutenant-Governor of Missouri is Gmelich. How he pronounces it we are quite unable to say.

Lillian Russell is a defendant in a damage suit. It must be a relief to her, because she is usually defendant in a divorce suit.

Official Washington must be getting mighty interested, just now, in the kind of a broom Mr. Taft is likely to have with him.

"With malice toward none and with charity for all"—would that Lincoln's motto were the motto of every man that breathes.

Senator Perkins will now please come into court and show cause why he shall not be enrolled in the membership of the Ananias Club.

Besides the other Coast States, California could doubtless also enlist the active assistance of British Columbia in the event of war against Japan.

If California needed it, the present watchful attitude of the world would prove an advertisement that would delight the heart of Frank Wiggins.

It may be just as well to bear in mind that Mr. Taft is morally certain to take up a great many of these scraps just where Mr. Roosevelt left off.

The States of the Union that have no Legislatures on their hands are enjoying a period of profound peace and no small measure of real happiness.

The London Observer says "Canada is literally saturated with American influences." We guess it is only a question of time; yep, only a question of time.

The ground hog has notified the East that it is to have six weeks more of bad weather. If that were all, the East would probably be perfectly happy.

We trust that there will never be a dispute as to whether Lincoln or Washington was our "greatest American." Just couple their names together and let it go at that.

Aunt Carrie Nation announces that she will quit the vaudeville stage. She can easily do so, being now a very wealthy woman. She made it all with her little hatchet.

Notwithstanding the extraordinary manner in which Lincoln's birthday will be celebrated this month, the nation will not forget to also celebrate Washington's birthday.

Dr. Marquis says that John D. Rockefeller would have become Pope had he devoted his energies to the church. Now, how do you suppose a Baptist could become pope?

The dispatches have stated that Mr. Taft will be largely governed by the advice of Philander C. Knox in the selection of the balance of his Cabinet. Then why doesn't Knox get busy?

We think there is a good deal more likelihood of a fight between the California Legislature and Col. Roosevelt than there is of even an altercation between the United States and Japan.

Doubtless the most florid flow of oratory will come from Kentucky on Friday next. It is the birthplace of Lincoln and the greatest breeding ground for orators in the whole world.

The Philadelphia Medical Society wants the Pennsylvania Legislature to pass a law expelling from the profession any physician who gets drunk. Are things so bad as that in Pennsylvania?

We trust that something will be said about Nancy Hanks, the mother of Lincoln, at all the meetings. Like most great men, Lincoln owed his greatness, in a large measure, to his mother.

We have no doubt that many of the orators will ask the question: "What would Lincoln do if he were now President of the United States?" He certainly would not stand for a lot of the things that orators say he would stand for—especially a certain eminent Nebraska orator.

THE "WAR" WITH JAPAN.

Some one has taken the trouble to test popular sentiment in California as to the Japanese. This has revealed just what The Times has been contending was fact for two years past. The belligerents are mostly in Sacramento and San Francisco, with sporadic cases here and there.

They are referred to as belligerents by courtesy, as all the fighting they will do is a "war of words."

The sentiment of California, outside of a few politicians, who easily mistake loud shouting for numbers, is in favor of according the Japanese and Chinese already in the State such treatment as becomes humanity, and leaving the matter of exclusion with the Federal authorities, where it belongs.

If this inquiry were carried a little further it would bring to light the fact that a great majority of our people would favor, not absolute exclusion of all Japanese, but the admission of a limited number annually. If the question were now put to a vote we believe the citizens of this State would also favor the admission of a limited number of Chinese laborers.

There is no doubt that such labor is needed all over the Coast. Nor would its assistance (so limited) work hardship on any class of white laborers here now.

GLORY—IF!

The Republican Legislature has passed the anti-gambling race track bill and turned the Spreckels ponies out to grass. Glory be!

The Legislature should now pass the enabling act, by which Los Angeles may expand her harbor and keep it free forever. So mote it be! If this is done we shall have glory enough.

But there must be some hard fighting by the friends of consolidation ere the victory is won. The enemy is vicious and resourceful.

Wake up, Los Angeles!

AS TO BIG SALARIES.

Now that Congress seems indisposed, perhaps, to allow Mr. Taft a salary of $100,000 a year, it is interesting to note what enormous sums European governments allow to their sovereigns, some of them mere figureheads, and very few having business to do approaching the number of real duties devolving upon the President of the United States.

The World Almanac for 1909 gives the civil lists, as the allowances, salaries or other revenues of the various royal rulers are called. This shows that poor, bankrupt Turkey is most liberal, with one exception, the Sultan's yearly income being estimated at $7,500,000. It is derived from the crown lands, and as the government has been long an absolute monarchy, Abdul Hamid's salary has been whatever he has chosen to take, the only edge being the amount he could get by hook or crook. He has rendered no accounts. Perhaps the recent changes and the new constitution may end this. The Czar of Russia gets his income in the same way from crown lands and Siberian mines, the cultivated area being about 1,000,000 square miles. The amount is estimated at $12,000,000, but may be much reduced by the unsettled state of the country.

As King of Prussia, Kaiser Wilhelm has an annual allowance of $3,846,121 for himself, besides what comes from the vast crown estates, to pay court expenses and maintain his family.

Francis Joseph of Austria-Hungary is paid $3,875,000, King Edward VII and Queen Alexandra get $2,350,000, and the other members of the royal family $560,000. Besides, the King gets the revenues from the Duchy of Lancaster, amounting to $600,000, and the Prince of Wales, $300,000 from the Duchy of Cornwall. The King's services seem very much overpaid. The Prince of Wales is chiefly occupied in waiting for his father's demise. King Emmanuel of Italy gets $3,010,000 per year, including $360,000 to keep his family. Queen Wilhelmina is paid $250,000 from the Dutch treasury, besides the revenues from royal domains, and $62,500 for the royal family. Spain, as poor as she is, allows Alfonso $1,765,000 annually. At last accounts he was spending it for experiments in aërial navigation, in yachting and automobiling. Besides, $600,000 is allowed the royal family.

When it comes to the smaller countries it is the same, in proportion. The King of Saxony has $852,000, the Portuguese sovereign $500,000, while King Peter of Servia's civil list is $204,000. Gay old Leopold is paid $660,000 by Belgium, and by economy and shrewd private investments has amassed a fortune separate from his royal income, the extent of which no one knows but himself and a few of his confidential men, perhaps. Little Denmark gives the King only $227,775, or a little over two and a quarter times what is was proposed to give Mr. Taft. The Crown Prince of Denmark also gets $28,800. The King of Greece, who is a member of the Danish royal family, gets $260,000. Bavaria pays its sovereign $1,350,616, while Roumania gives only $201,482, the smallest allowance of all.

Thus does Europe waste its substance on the maintenance of royalty, in reality a race by itself, descended from every nation, yet alien to all. Few, indeed, of our American millionaires, the "plutocrats" whose iniquities are the theme of the yellow writers in season and out, can beat this. Moreover, many of these monarchs, if forced to earn a living, would be fit for clerkships at $75 to $150 a month. Besides all this, they have no taxes to pay, and many expenses are provided incidentally. Of course, they have demands on them that no one else has; but these demands are social, and based generally upon traditions and customs that Americans consider absurd.

Republican France has broken, to some extent, monarchical traditions, but is still keeping up many old forms and displays. The President has a salary of 600,000 francs ($125,000) per annum, and the same allowance for expenses—a little less than the King of Greece and more than the rulers of Denmark, Servia and Roumania, and only half what is allowed the King of Portugal. Still, the salary alone is 25 per cent. more than was proposed for Mr. Taft, and 150 per cent. more than Mr. Roosevelt gets. The French President's salary and expense allowance is 333 1-3 per cent. what Mr. Roosevelt now gets for all purposes, including the expense allowance of $25,000.

Canada is a small country by comparison with the United States in population and developed resources. Great Britain sends to that country as Governor-General a titled nobody who is a social leader and performs a few clerical functions, chiefly signing his illustrious name. For this he gets $50,000 a year, just the same as the President. The real ruler of Canada is the Premier, who does nearly all the real work that the American President does. He gets $12,000 a year, the other ministers $7000. The Canadian High Commissioner in London, who manages the various diplomatic or semi-diplomatic negotiations with the imperial authorities, has $10,000 a year, one-fifth what the useless Governor-General is paid.

As Russian commander-in-chief, Gen. Kuropatkin received $72,000 a year; as division commander, $56,000, according to press reports. An American general, when that office exists, gets $12,000; lieutenant-general, $11,000. The American private gets $13 a month minimum, the Russian less than one-tenth this.

Ambassadors of European nations, whose functions are largely in the nature of display and social activity, receive enormous pay and allowances. Fifty thousand a year is not unusual. The real workers in officialdom and out of it, all through European life, get almost nothing, while millions are squandered on display. The highest pay of any American Ambassador abroad is $17,500, and Mr. Taft has declared that he wants no more such display as Whitelaw Reid has been making in London.

Whether the Presidential salary be raised now or later or not at all, whether the proposed amount be too much or too little, we may be certain that America will never submit to the European method of paying everything to men at the top and almost nothing to those at the bottom—lavish display and luxury side by side with dire poverty and want.

AN ERRONEOUS EASTERN IMPRESSION.

COLUMBIA RULES THE WAVE.

Hurrah for John Paul Jones, Decatur, Dupont, Capt. Winslow, Schley and Dewey! For the Bonhomme Richard, the Chesapeake, the Hartford and the Olympia. Also for the battleship fleet just on its last lap in the epoch-creating cruise around the world. And over all, for the Delaware, just launched at Newport News, the most formidable fighting ship ever committed to seas to bear the flag of any nation.

From Paul Jones to Dewey, Schley and Philip, the American sailor has been able to hold his own against any foe he has met. From the Bonhomme Richard to the Oregon, there never was a time when, ship for ship, gun for gun, man for man, a ship bearing "Old Glory" had to turn her stern to anything afloat.

There never should come a time when we should have to turn away from a battle in a good cause. Our country's cause is always just. That is what the Delaware means. As the American frigate of the past could sail faster, turn more quickly and pour more shot than any other, so our battleship of today is to be so formidable in displacement, armor and guns that it can stand up before any ship bearing another flag that sails the seas. The history of our navy is brilliant with brave deeds and great victories. So it must be with the pages which shall tell the story of the future.

These ships are built for peace, not war. Without them we should be at war within a year, perhaps within a month. With them we may expect long years of peace. The time may come when millions of dollars shall be spent in building ships to carry the commerce of the country, not to protect our shores. We are ready to hasten that era whenever other nations will join us. There never was a convention of nations when we did not propose peace measures too advanced for the others. There is hardly a treaty between the nations making for the cause of peace that was not suggested by us. We shall work for peace and pray for peace, but until the other nations accept our proposals we must ever be ready to meet any challenge for war sent us from any nation on earth.

The Delaware is the logical successor to the Bonhomme Richard, and we should, under existing circumstances, have at least a fleet of six such fighting machines.

No ship is too good for "Uncle Sam" to tread, none too good to carry "Old Glory" proudly at its masthead into any port in the world, into the teeth of any hostile fleet that could sail the seas. We can afford those ships; our interests are so vast that we need such ships. Our people demand them, and Congress must provide them.

BANKRUPTCY BILL.

We are glad to hear that amendments have been made to the national bankruptcy laws, and that Mr. Clayton of Alabama failed to have the law totally repealed. Mercantile influences have been working to get a law on the statute books which shall make the collection of just debts less expensive and less slow. From the brief outline of the bill just passed by the House of Representatives it looks as if the new law would be swifter than the old. From the fact that no effort was made by the business interests (so far as the press has informed us) against the law, we are led to conclude that the amendments met with the approval of merchants pretty generally. It should also be acceptable to the debtor classes, as it appears to us. All claims may be "bunched," all assets assembled before one court. This makes the proceedings less complicated, with prompter action and smaller expense; it favors the debtor as much as the creditor, if he is honest, and laws are not passed to protect dishonesty. If judgment is given against a debtor, he must pay or go through bankruptcy. If he holds out part of his assets he is liable to be watched and followed for years.

SKYSCRAPERS AND RAILROADS.

As the days grow longer and sunbeams stronger the news columns of the papers shine with promise of a busy year. Chicago says that city will do more building of skyscrapers and apartment-houses than in any previous year. Railroads are planning extensions on a liberal scale.

In San Francisco, in spite of what has been done in two years, 1909 will keep the record up to the highest. In Portland there is a "boom" brewing. Seattle is building up rapidly, Salt Lake is doing excellently, and the same is true all over the Great Southwest.

In spite of stress of weather, our own city starts out at a good pace for February, passing last year two to one. As the year progresses we shall have active business in all our enterprises. The year 1909 will be one of the best we have ever had.

THE PEOPLE'S DAY.

The German Reichstag has been able to call the masterful Kaiser to account. Young Turkey has taken absolutism out of the hands of the Sultan. Now comes the time for Persia. The Shah is no more to do as he pleases, or to let his favorites rule the country for their own unjust gain.

So light breaks over the dark places of the earth. Russia will, in a generation, have a parliamentary government, as Germany and England now have. Turkey, in a few years, will be regenerated. It is Persia's turn to join the rear end of the procession. We see what progress Japan has made in less than twenty years. China will soon see a government in which at least a large number of the people will have something to say.

Since the French revolution shook France to its center, and since the American people showed how well the people can govern themselves, the world has been changed.

There should not be a pessimist on earth in these days of ours. When we look back and see what progress has been made, we may well hope for the future. Napoleons, Frederick the Greats, Robespierres, St. Justs, did not do this work. The Franklins, Lincolns, Gladstones, the John Brights, McKinleys, John Hayses and James Bryces have done it.

HOROSCOPE.

Tuesday, February 9, 1909.

BY COZETTE.

The traveler now shall fare in pleasant ways.
A favoring impulse all the planets sways.

Mercury attains the greatest heliocentric latitude north on this 40th day of the year. Moon 18 days old and in Equator. Mercury souths.

The moon is in trine with the sun and Mercury, and in sextile with Mars. The aspect of all is benefic.

Travel. Sign writings. Seek work. Ask favors. Push all affairs.

A good day for the kitchen, particularly for work connected with making pastry or bread.

Deal with magistrates and others having high public office.

A lucky time for letters and circulars and for advertising.

Agents, canvassers, writers, printers, lawyers, ministers, orators, lecturers, auctioneers and salesmen should benefit.

A good day for workers who use sharp instruments and tools.

Women with this birthdate should strive to utilize their real powers in this twelvemonth, the time being favorable for achievement.

Men with this birthdate must be on the alert to improve opportunity. It will come suddenly and flee again except from the energetic and able.

Great moral gifts are promised to children born today under this sign. Girls should develop high talents and love for elevated pursuits. Boys should show a gift that will enable them to guide and sway others.

The Airfarin' Pirate's Tale.

"I us'ter fly in a pirut ship," says the airfarin' tar, says he;
"She was manned by the bloodiest airynauts that ever a man did see;
She'd six wings on her starboard side, if I rightly recolleck,
And I was the cap'n of the craft, and I walked the parachute deck.

"We boarded a ship a mile above the top of old Pike's Peak—
'Twere a Chinese crew, and they walked the plank, too bloody scared to squeak;
We found six million taels aboard, and I cached 'em then and there,
In the midst of a big black cloud that hung like an island in the air.

"The very next week our pirut ship hit the Flatiron building shoal,
And grabbin' a parachute saved me—but I was the only soul;
Since then I've been a driftin' 'round, a hopin' to strike that cloud,
Where I hid the gold in the strenuous days of the airship pirut crowd.

"But the cloud ain't near Pike's Peak no more, but it's driftin' round the earth,
And it's leadin' me a merry chase, and I'm losin' weight and girth;
So take the advice of an airship tar—when off on a freebootin' flight,
Don't hide yer gold upon a cloud unless it is anchored tight."

—[Denver Republican.

SCIENCE NOTES.

Peril of Roentgen Rays.

Experiments with the Roentgen rays dangerous to many operators, at least whom have actually given up their others have shortened their lives; some old men at 40. Their general nutrition greatly impaired and their vitality low how this is brought about the physicians know; but that it is true is certain. The most Roentgen experts are like those of The skin becomes reddened and very often nodules or bunches appear near the rays break down the tissues and kill the grafting has to be resorted to. At the Roentgen rays were used only in diagnosis substances in the body, but today they ized in the diagnosis of fractures, in nal diagnosis of cancer, detecting of different kinds and in cases of tion and displacement of the abdominal exact nature of the Roentgen rays is not known. Scientists have collected a great accurate and definite data, but the available is not sufficient to determine the rays are. They are believed to be netic pulses in the ether, somewhat like electro-magnetic waves used in wireless But they differ, it is believed, in this wireless waves are harmonic while Roentgen rays are discordant. Wireless extremely long and Roentgen waves are short.

New Surgical Invention.

A photo-optical apparatus, the invention Charles H. Duncan, a surgeon engineer, recently given a practical and successful New York, will, in addition to proving a fit to medical science, prove a relief to the patient, who, as is now the case, is placed operating table and subjected to the dreds of students who attend the clinics the city. The machine, by means of a camera bellows, transports the vivid actual colors and proportions, life size, operating room to a huge screen in the ater where are gathered the spectators, whom actually sets eyes on the patient or the surgeons who are performing the In addition to this, the patient is absolutely that the operation is under observation, penetrates the operating chamber; septic poison brought in on the clothes of the witnesses is eliminated, and sanctity by those going to and from their seats.

The Human Engine.

The human engine has a daily intake and one-half pounds of food, water and air of this modest supply the body generates exceeding in amount and in direct proportion usage that produced by the best engine of invention. The waste seen in the engine friction and to loss of power in getting it so to speak, is largely obviated in man's While only a small percentage of power is burnt is returned to us by our finest engine own body yields a generous amount, in regard to its small fuel consumption. heart alone, in twenty-four hours, lifts foot tons of energy, force sufficient to weight one foot high. The profit on the the power of doing work which is secured of liquid, and air is most handsome. Most of all, from the scientific point of view, thought that all man's achievements, physical mental alike, represent part of the profit from the transformation of what he eats he does.—[Workers' Magazine.

Heat Photography.

The possibility of producing photographs merely heat radiation has been demonstrated this process advantage is taken of the fact very low temperatures the ordinary developer no effect on an exposed plate. If a plate is exposed to light be treated with a very dilute oper nothing will result; but if any portion plate be then heated, the developer will act heated parts and there only, and an image formed. In some experiments recently a pot of almost boiling water was used as heat, and between it and the cold plate, inches away, was held a membrane in the letter "W" had been cut. The result was a picture of the letter on the plate. This style of photography may be used to show that lumber is transparent to heat rays, while glass is opaque. The reverse, of course, is true, and the difference evidently depends on the difference of length of the waves. Plates with a coat of gelatine are recommended for these experiments, but any plate may be used successfully.

Modern Crusade Starts in Boston.

Boston has another new cult to add to her long list. This time is the "nucleus of a church universal," founded by Mrs. A. G. Brown, well-known Everett woman, and under her pastorate a church has been erected. Mrs. Brown's followers call themselves the Crusaders, and the purpose of their religion is implied in the words "What Jesus would do."

"As Crusaders, we do not believe in being fanatic or freaky," said Mrs. Brown recently. "We believe, however, that we are the keepers of our brothers, and are ever seeking an opportunity to be helpful. In connection with the chapel, we have industrial work for women and young girls."

A Chance for Pink Muskrat.

New Orleans threatens to feed Mr. Taft alligator steaks. Is Mr. Taft to be converted into an experiment station for edibles?—[Chicago Evening Post.

Bryan Out of the Limelight.

Lincoln, Neb., reports the worst storm in years. Bryan has ceased to be all the news in that town.—[Cleveland Leader.

A Nugget Dug in Kansas.

Automobiles are like people. The cheap ones are noisy.—[Atchison Globe.

WETHERBY Shoe KAYSER
215-217 So. BROADWAY
Women's Slippers
Exquisite Effects In Gold Cloth And Silver Cloth—Strictly Bench Made
Price $10.00.

FITZGERALD MUSIC CO.
SELLING OUT. Removing to 328 S. Broadway about February 20. Entire piano sacrificed. Buy now.
"YE OLDE MUSIK SHOP"
113-113½ SOUTH SPRING STREET

Unit Ownership Thoughts.
A dependable income and growth of principal may be had by an investment in UNITS OF BUSINESS PROPERTY. Ask for data.
THE TRUSTEE COMPANY of Los Angeles
434 S. Broadway—Broadway Central Bldg.

MUSIC AND THE STAGE.

We have had comedy of various sorts this season—eccentric character comedy, costume comedy, slang comedy, old-fashioned hammer-and-tongs comedy, new-fangled Christian-Science comedy, and the college comedy—but Walter Wills and Neill McNeil at the Mason Operahouse last night, introduced the year's first bunch of acrobatic comedy.

Wills, who is the principal contortionist, drew his laughs with a cork-screw—himself. As an eccentric dancer he is good, but in the physical expression of humor he is better, much better. Neill McNeil is not far behind him, but not being assembled on the other's loose and lackadaisical plan, is not as hilariously startling in his efforts.

"The Red Mill" is a piece exactly fitted to the talents of Montgomery and Stone, who are still playing it in the East. These incumbents in their parts are not far behind them for varied freakishness.

As far as pretty girls are concerned, this company is not to be compared for a moment with the "Stubborn Cinderella" organization, for here pretty girls are very few. There are a number of interestingly capable girls, though, within a variety of very pretty costumes, and a pleasing lot of dances.

The attractiveness of the Dutch Kiddies, a small group of little folk in broad pantaloons or flowing skirts is Hollandaise, cannot be denied, the clang of their wooden shoes and the childish grace of their dance compelled more than half a dozen encores last night.

The plot of "The Red Mill" centers about the antics of two stranded Manhattanites, Con Kidder and Kid Conner, who, trying to take French leave from a Dutch inn, have their luggage pinched by the sheriff and themselves arrested at the burgomaster's order. Then, ordered to work out their bill, they become waiters—or at least Conner does, while Kidder, who in a rash moment lies that he can speak seven languages, is appointed interpreter. Conner soon meets his fate in waiting on a disgruntled Englishman, while Kidder is handed his finish by a Parisienne who is his first assignment. She is spouting parle de la Bois at the speed of an air-riveter, and Kidder has a quick case of mental appendicitis trying to translate for the Dutch innkeeper.

Then the burgomaster's daughter, who is pledged to one and of course loves another, or it wouldn't be musical comedy, is locked up in the Red Mill for refusing to mind papa, and her affinity is tied to a neighboring tower. There must be a rescue, and the Americans, to be sure, dive appointed by fate and the chorus, tra-la-la, Oh, tra-la, to hand it to pa and the villain who would wed the gurri against her will-a! Kidder goes up on one fan, and comes down another, with the girl in his arms, and then they are all off and the fun begins.

The second act is devoted to specialty, chiefly, I presume, because Montgomery and Stone are among the best interpolators of "side stuff" that ever made a hardened old first-nighter laugh. Wills and McNeil get away with it very nicely, appearing first as organ-grinding duo, with a real monkey having a decided penchant for literary research, and afterward as Sherlock Holmes and Dr. Watson, in which they do a plain burlesque, which is, nevertheless, very amusing.

And there is other comedy. W. H. Thorne is very effective as Jan Van Becker, the burgomaster, though the distinct has more suggestion of the Connecticut River than the Zuyder Zee. Milton Dawson, as Wilhelm, the innkeeper, is, perhaps, the best of the funmakers, save the two principals, though Fred Huntly as Franz, the dam-end-2yes sheriff, is a close second.

All in all, it is a very good show, with virile and fascinating music by Victor Herbert, and distinctly new ideas in costume and scene.

A splendid audience graced the opening performance, and there was a quadruple line of automobiles without, such as few Los Angeles functions have seen.

The Orpheum show—or that part of it constituting the week's new bill—is ensconced somewhere in the mountains today. The acts of last week presented a full programme at both performances, however, and the new playlet were expected in early this morning.

"A Stranger in New York" went on at the Belasco Theater last night, with a variety of special interpolations by the various principals of the company.

FINE RECORD.

HARD TO BEAT THESE FACTS.

PACIFIC MUTUAL LIFE HOLDS ANNUAL MEETING.

Wonderful Growth of Great Insurance Company Shown by Report in Which Figures Tell an Interesting Story of Work Accomplished—Old Officers Re-elected.

The annual stockholders' meeting and election of officers of the Pacific Mutual Life Insurance Company was held yesterday at the home office of the company in this city. The old officers were reelected.

Wonderful progress for the past year is shown by the figures presented in the annual statement issued by the company. Interest earnings for the year, on real estate and bonds, were greater than for the preceding year, in spite of the financial stringency. The interest was 5.33 per cent. last year on real estate loans, while it was 5.09 per cent. in 1907, and 5.39 per cent. on bonds in 1908, while it was 4.75 per cent. in 1907.

With more insurance in effect the death losses of the company were $83,-less last year than in 1907. The company paid to policy-holders in 1908, $1,007,365, of which $350,955 was for dividends. The total amount of insurance in force is now $104,402,879. In spite of the financial stringency in 1908, not one dollar of interest due the company on loans or bonds remained unpaid on December 31 last. Probably very few financial institutions in the country having as large an amount of money invested has made so good a showing.

The total income for last year amounted to $5,623,124, while the total payments were $3,807,945, leaving a net of the company as reported are $1,830,179. The total assets $14,-074,074, and the total liabilities $14,-507,498, leaving a surplus of $1,532,644.

The officers who were reelected yesterday are George I. Cochran, president; Ben B. Johnson, vice-president and secretary; John W. Roche, second vice-president and actuary; Danford N. Baker, third vice-president; C. I. D. Wilson, secretary; R. J. Mier, assistant secretary; Thomas B. Inch, assistant secretary, and W. W. Beckett, M.D., medical director. The reelected directors are George T. Scott, Isaac Milbank, Joseph B. Clark, Lee C. Phillips, J. C. Drake, E. J. Marshal, A. Haldeman, W. W. Becket, W. H.

SCIENCE NOTES.

entgen Rays.
with the Roentgen rays
many operators, at least
ctually given up their lives,
ortened their lives; some of
0. Their general nutrition
red and their vitality
rought about the physician
t it is true is certain. The
experts are like those of
nes reddened and very
nches appear near the
ugh the tissues and kill the
to be resorted to. At the
rays were used only in
in the body, but today they
iagnosis of fractures, in
of cancer, detecting
inds and in cases of
sement of the abdominal
f the Roentgen rays is not
ists have collected a great
efinite data, but the
sufficient to determine
They are believed to be
the ether, somewhat similar
waves used in wireless
it is believed, in this respect
are harmonic wave motion
are discordant. Wireless
and Roentgen waves are

Invention.
al apparatus, the invention
can, a surgeon engineer, who
a practical and successful
in addition to proving a great
mes, prove a relief to the
is now the case, is placed
and subjected to the gaze
s who attend the clinics
machine, by means of mirrors
transports the vivid scene
d proportions, life size, from
to a huge screen in the
gathered the spectators,
ts eyes on the patient, the
who are performing the
n, the patient is absolutely
on is under observation; he
perating chamber; danger
ught in on the clothes and
e eliminated, and annoyance
and from their seats is
ngine.

gine has a daily intake of
ds of food, water and air,
pply the body generates
unt and in direct and
ed by the best engines of
waste seen in the engine,
s of power in getting at
gely obviated in man's own
percentage of power for
to us by our finest engine
generous amount, indeed,
ll fuel consumption.
wenty-four hours, expe
y, force sufficient to
high. The profit on the
work which is secured fro
most handsome. Most
cientific point of view,
an's achievements, physi
esent part of the profit
mation of what he eats
' Magazine.

ny.
of producing photograph
tion has been demonstrated
tage is taken of the fact
ares the ordinary developer
osed plate. If a plate
treated with a very cold
result; but if any portion
ed, the developer will act
here only, and an image will
experiments recently
g water was used as a
t and the cold plate, about
held a membrane in which
cut. The result was a
on the plate. This old
be used to show that hard
o heat rays, while glass
se, of course, is true of
evidently depends on the
the waves. Plates with a
recommended for these
e may be used successfully.

sade Starts in Boston.
new cult to add to her
me is is the "nucleus
ounded by Mrs. A. G. Bo
woman, and under her
rected. Mrs. Brown's fo
Crusaders, and the fou
implied in the words
do not believe in being
d Mrs. Brown recently.
at we are the keepers
r seeking an opportunity
ion with the chapel, we
women and young girls."

for Pink Muskrat.
ems to feed Mr. Taft on
Taft to be converted into
r edibles?—[Chicago

of the Limelight.
rts the worst storm in
ased to be all the news
d Leader."

Dug in Kansas.
people. The cheap
be.

Shoe
OADWAY ...
n's
s
Effects
oth
Cloth—
nch Made
0.

D MUSIC CO.
Removing to 523 South
t February 20. Every
Buy now.
MUSIK SHOP."
SPRING STREET

Thoughts.

and growth of principal
nt in
NESS PROPERTY.
MPANY of Los Angeles
Central Bldg.

MUSIC AND THE STAGE.

We have had comedy of various sorts this season—eccentric character comedy, costume comedy, slang comedy, old-fashioned hammer-and-tongs comedy, new-fangled Christian-Science comedy, and the college comedy of Walter Wills and Neill McNeil at the Mason Operahouse last night, introduced the year's first bunch of acrobatic comedy.

Wills, who is the principal contortionist, drew his laughs with a corkscrew—himself. As an eccentric dancer he is good, but in the physical comedy line of humor he is better, much better. McNeil is not far behind him, but not being assembled on the other's loose and lackadaisical plan, is not as hilariously startling in his efforts.

"The Red Mill" is a piece exactly suited to the talents of Montgomery and Stone, who are still playing it in the East. These incumbents in their parts are not far behind them for vaudeville frankishness.

As far as pretty girls are concerned, this company is not to be compared for a moment with the "Stubborn Cinderella" organization, for here pretty girls are very few. There are a number of interestingly capable girls, though, within a variety of very pretty costumes, and a pleasing lot of dancers.

The attractiveness of the Dutch scenes, a small group of little folk in full pantaloons or flowing skirts and Hollandaise, cannot be denied, for the clang of their wooden shoes and the childish grace of their dance compelled more than half a dozen encores last night.

The plot of "The Red Mill" centers about the antics of two stranded Manhattanites, Con Kidder and Kidd Conner, who, trying to take French leave from a Dutch inn, have their baggage pinched by the sheriff and find themselves arrested at the burgomaster's order. Then, ordered to work out their bill, they become waiters—or at least Conner does, while Kidder, who in a rash moment lies and he can speak seven languages, is appointed interpreter. Conner soon seals his fate in waiting on a disgusted Englishman, while Kidder is handed his finish by a Parisienne who is his first assignment. She is spouting par parle de la Bois at the speed of an air-driver, and Kidder has a quick case of mental appendicitis trying to translate for the Dutch innkeeper.

Then the burgomaster's daughter, who is pledged to one and of course loves another, or it wouldn't be musical comedy, is locked up in the Red Mill for refusing to mind papa, and her affinity is tied to a neighboring mast. There must be a rescue, and as the Americans, to be sure, are appointed by fate and the chorus, tra-la-la, tra-la, to hand it to pa and the villain who would wed the gurrl against her will-a! Kidder goes up in an inn, and comes down another, with the girl in his arm, and then they are all off and the fun begins.

The second act is devoted to specialty, chiefly, I presume, because Montgomery and Stone are among the best exploiters of "side stuff" that ever made a hardened old first-nighter laugh. Wills and McNeil get away with it very nicely, appearing first as an organ-grinding duo, with a real monkey having a decided penchant for horse research, and afterward as Sherlock Holmes and Dr. Watson, in which they do a plain burlesque, which is ludicrous, very amusing.

Joe Cook is other comedy. W. H. Crompton is very effective as Jan Van Boozem, burgomaster, though his chief claim to more suggestion of the Connecticut River than the Zuyder Zee. Arthur Donson, as Wilhelm, the innkeeper, is, perhaps, the best of the funmakers save the two principals. Donald Hunt ly as Franz, the dam-fool sheriff, is a close second.

All in all, it is a very good show, with catchy and fascinating music by Victor Herbert and distinctly new ideas in costume and scene.

A splendid audience graced the opening performance, and there was a complete line of automobiles without, and as few Los Angeles functions have met.

The Orpheum show—or that part of it constituting the week's new bill—is located somewhere in the mountains of Arizona. The acts of last week presented a full programme at both performances, however, and the new playlet is expected in early this morning.

"A Stranger in New York" went on at the Belasco Theater last night, with a variety of special interpolations by the various principals of the company.

FINE RECORD.

HARD TO BEAT THESE FACTS.

PACIFIC MUTUAL LIFE HOLDS ANNUAL MEETING.

Wonderful Growth of Great Insurance Company Shown by Report in Which Figures Tell an Interesting Story of Work Accomplished—Old Officers Re-elected.

The annual stockholders' meeting and election of officers of the Pacific Mutual Life Insurance Company was held yesterday at the home office of the company in this city. The old officers were reelected.

Wonderful progress for the past year is shown by the figures presented in the annual statement issued by the company. Interest earnings for the year, on real estate and bonds, were greater than for the preceding year in spite of the financial stringency. The interest was 5.83 per cent. on real estate loans, while it was 6.48 per cent. in 1907, and 5.39 per cent. on bonds in 1908, while it was 4.75 per cent. in 1907.

The new insurance in effect the last year of the company were $62,-of which $350,955 was for less than the total amount of insurance is now $104,402,879.

In spite of the financial stringency of the year one dollar of interest due the company on loans or bonds remained unpaid on December 31 last. Very few financial institutions in the country having as large a volume of money invested has made a better showing.

The total income for last year was $2,653,134, while the total disbursements were $1,902,945, leaving a surplus of $1,538,179. The total assets of the company as reported are $14,-and the total liabilities $12,-leaving a surplus of $1,532,644.

The directors who were reelected yesterday are George I. Cochran, president; Lucien Shaw, vice-president and actuary; Danford N. Barney, second vice-president; C. E. D. Wood, third vice-president; C. J. D. Crocker, H. G. Brainerd, John F. Roche, Gail B. Johnson, John R. Haynes, W. H. Davis, George I. Cochrane, Millbank Johnson, John S. Tanner, Lucien Shaw, Danford M. Baker, J. N. Russell, Jr.

After the meeting the officers, directors and heads of departments of the company, numbering forty-six, enjoyed a lunch at the California Club.

"We feel proud of the record of our company for the past year," said President George I. Cochrane yesterday. "And we are already at work endeavoring to make the record for 1909 equally as good. But I must confess, however, that the showing for 1908 will be difficult to surpass. The keynote in the future will be the same as in the past—strength and development, rather than rapid growth for such a policy will make better returns to all interested.

"I am specially pleased with the showing made by Southern California, for this department leads all the agencies in the United States, so far as business is concerned."

CROMWELL IN LIBEL SUIT.

Summoned Before Federal Grand Jury to Testify in Case Against New York "World."

[ASSOCIATED PRESS NIGHT REPORT.]

NEW YORK, Feb. 8.—William Nelson Cromwell, who was counsel of the Panama Canal Company of France, the rights of which were purchased by the United States government, was a witness before the Federal grand jury today in the government's proceedings against the New York World, and others, in connection with alleged libelous publications regarding the Panama Canal purchase.

Mr. Cromwell was under examination during the entire three hours' session. Deputy Attorney-General Oliver H. Fagin of Washington, D. C., who has drawn many of the notable Federal indictments, arrived here today and was in conference with Dist.-Atty. Stimson. He came from Oklahoma, where he drew the indictment in the Haskell case.

When Dist.-Atty. Jerome was asked today if he had dropped the Panama investigation, he said:

"The prosecution in the State courts must take precedence over that in the Federal courts to get results. A prosecution of the same person in the Federal courts would be a bar to the prosecution in the State courts.

"I am going to enter into no speed contest to get the indictment in this case, and until I hear from the Attorney-General that I am to have the precedence in this prosecution I shall take no steps."

Progress of the negro in Los Angeles—the educated negroes; the negroes who have made money; the negroes who have succeeded in professions; notable negro women who have forged ahead; hundreds of examples of achievement by the emancipated race. See the illustrated negro section, written by negroes, of the great Lincoln Day number of The Times next Friday. Order extra copies now.

Alberhill Coal, $8.50 Per Ton.
Makes no soot. Main 791, P1630.

HF THE MARK OF GOOD CLOTHES
KNOW US FOR BEST VALUES
SINCE 1859

Uniform Suits For Railway Men

REGULATION styles for all local Street Railways — also Steam Roads. Positively the best wearing suits to be had—guaranteed to give satisfaction. Price—for Single Breasted Suits, $18.00; for Double Breasted Suits, $18.50.

Elevator Men's and Bell Boys' Suits. Price $16.00.

We Fill Mail Orders

Harris & Frank
Outfitters for Men, Women, Boys and Girls
437-439-441-443 SOUTH SPRING

New Styles

Not only new, but so new, so exquisitely charming, so altogether fresh and captivating, that you will be delighted.

Models and modes to harmonize with every fashion in suits and costumes. Windows give hints.

Staub's
BROADWAY CORNER THIRD

Los Angeles'
Finest China and Gift Store
Vollmer-Jantzen Co.
N. E. Corner Seventh and Hill Streets

J. W. Robinson Company
Boston Dry Goods Store

SO. BROADWAY 235-237-239 SO. HILL ST. 234-244

Ten to twenty-dollar Street Hats free to go now at $3.50.
(Second Floor, Adjoining Oriental Dept.)

Undermuslins at Half and Less

Thirty-three hundred garments—the overstock of a maker of medium-priced undermuslins—were placed on sale yesterday at half and less.

No such quantity today, but the variety is all any one could wish, and the values every bit as good as when the sale opened:

50c Garments . . 25c
$1 Garments . . 50c
$1.50 & $1.75 Garments . 75c
$2 & $2.50 Garments . . 95c

Another manufacturer's sample line of higher grade garments to be sold at a third to half less than we have to get for duplicate articles when sold from our regular stocks.

A Wealth of Wool Dress Fabrics

Here's a collection of foreign and domestic dress fabrics that any New York store might be proud of---a collection which includes every weave and every shade now in fashion's favor.

A few price hints:

46-inch Novelty French Twills at $1.50, $1.75 and $2.25 a yard.

52-inch Fancy Serges in satin finish, $1.50 and $1.75.

42-inch All-wool Suitings in gray stripes at $1 and $1.25.

54 to 60-inch Tailor Suitings, in a seemingly endless variety of indistinct checks and plaids and self-stripes at $2.25 to $4.50.

56-in. Austrian Suitings in mannish designs, $3.50.

46-inch Mohair Suitings, in blue and black grounds, with chalk-line stripes, $1.75 yard.

Fifty-cent Fancy Hatpins 25c.
75c Barrets 50c.
(Just inside Broadway Entrance.)

Women's Knit Underwear

Two lines at liberal price concessions:

50c Swiss Ribbed Vests, with high necks and long sleeves, and ankle length pants to match, 35c a garment.

50c Gauze Lisle vests, low neck, sleeveless style, prettily trimmed, 25c each; white, pink or blue.
(Main Floor, Hill Street End.)

San Francisco Office
Los Angeles Times
1206 Call Building
Phone: Kearney 2121
J. L. Brown Rep.

Advertisements and Subscriptions received. Southern Californians, when in San Francisco, can have their mail sent in care of The Times Office. COPIES OF THE TIMES ON FILE.

COLUMBIA TALKING MACHINES Two disc records for price of one. We exchange used records. See us. Open evenings. BURTON MUSIC CO., 758-760 S. Broadway. Hamburger's store faces us.

OSTERMOOR MATTRESSES
Coulter Dry Goods Co.
McCALL PATTERNS
219-229 S. BROADWAY 224-228 SO. HILL ST.
VISIT OUR FOURTH FLOOR CAFE---OPEN FROM 11:30 TO 5:30

New Wash Goods

Best for children's dresses are Hydegrade Galateas because they wear well, won't shrink and come in the handsomest combinations of color imaginable:

Pretty new stripes are a feature this season—gray, green, brown and like shades; plain colors and other patterns in variety, at, yard 16⅔c
New Scotch ginghams in plaids, plain colors, stripes, etc., 32 inches wide 25c
Domestic ginghams in like effects 12½c

Silk Dresses—An Attractive Showing

Here are attractive styles to suit the tastes of all careful buyers. The $18.50 garments fully match the best you can get fashioned to order at $25.00. And the more elaborate gowns touch Paris elegance.

No matter what sort you choose, if your figure is at all nearly normal, we will fit you as perfectly as any modiste can, and you run no risks in trying. A feature of importance to consider is the fact that we make no charge for necessary alterations upon these regular-priced garments.

Foulards are prominent this spring—in rose, gray, blue, green and like pretty shades. Messalines and satins are, of course, extremely good, and the new Cotele Tussahs are shown to striking advantage in many of our prettiest gowns.

Prices represent a range from $18.50 to $87.50.

Undermuslins Reduced

Women who want really good material, good style and neat appearance in undermuslins for little cost will do well to inspect these inexpensive lines of gowns and corset covers:

Twelve different styles of gowns in high, low, V or square neck; regularly $1, now ..... 70c and 75c
Regular 75c gowns are reduced to 50c
Corset covers in different designs, somewhat tumbled and some of them soiled $3.50 garments, $1.75; $3.75 and $4 garments, $2; $5.00 garments $2.50
Colored silk slips, for wearing under thin waists; regularly $2.50, specially priced at $1.50

Plain Colored Silks

News today of authentic styles in plain colored silks of different weaves, those that have found greatest favor in the current fashions:

85c taffetas in all colors, specially priced at 75c
19-inch Swiss messalines in all shades; white, ivory and cream 85c
19-inch messalines for linings; colors, white, ivory and cream 75c
36-inch lining satins, in colors, white, ivory, cream and black, yard, $1.00 and $1.50
Satin Phoenix, 21 inches wide, all shades for spring $1.25
Faille Francais, in all spring shades; 21-inch width $1.25
36-inch messaline, elegant quality and finish; new spring shades; also black $1.50
34-inch York silk taffeta; a good assortment of colors $1.50

Nainsook, in Ten-Yard Pieces, $1.50

We are sole agents in Los Angeles for a new brand of nainsook which will instantly arrest the attention of discriminating women who are looking for the best qualities:

Madeira nainsook, pure soft bleach, for women's and children's underwear; each piece (of ten yards) put up in a separate box, and sold by the piece only, according to quality, at $1.50, $1.75, $2.00, $2.25, $2.50, $2.75 and $3.00.

COULTER DRY GOODS CO.

H-O

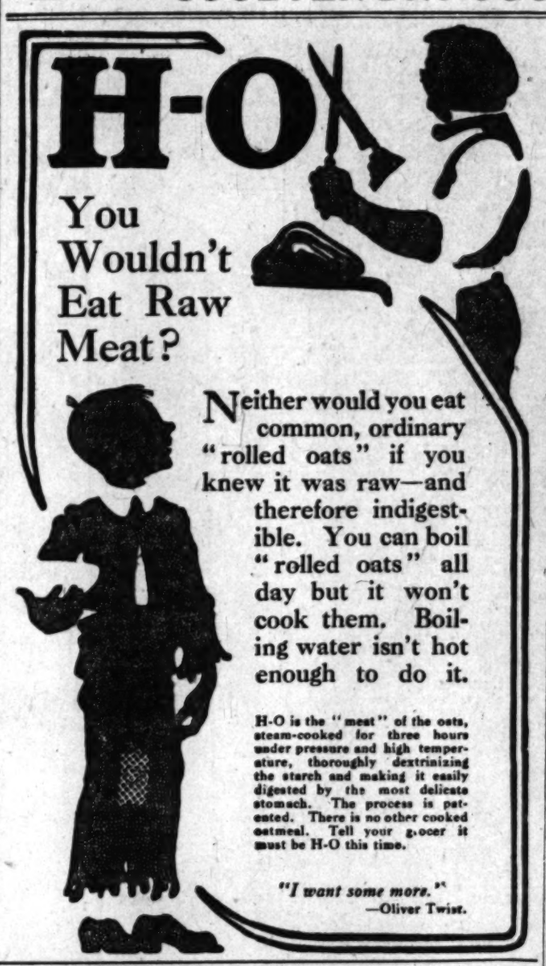

You Wouldn't Eat Raw Meat?

Neither would you eat common, ordinary "rolled oats" if you knew it was raw—and therefore indigestible. You can boil "rolled oats" all day but it won't cook them. Boiling water isn't hot enough to do it.

H-O is the "meat" of the oats, steam-cooked for three hours under pressure and high temperature, thoroughly dextrinizing the starch and making it easily digested by the most delicate stomach. The process is patented. There is no other cooked oatmeal. Tell your grocer it must be H-O this time.

"I want some more."
—Oliver Twist.

Nature's Gifts.

From the Cocoa Bean and the Wheat, two of the greatest "food value" plants Mother Earth ever grew, is manufactured the most perfect Luncheon Wafer in the shape of

Zeno's Chocolate Biscuit

TRISCUIT

Healthful Delicious Satisfying Nourishing Muscle-building

Sold everywhere

Largest Dental Office on Coast.
Good Set Teeth $2.50.
YALE
Home Phone F3544
444 S. Broadway DENTISTS
Open evenings till 8, Sundays 9 to 12 m.

Alveolar Dentistry

We have a book on our new method of Dentistry which you should read.
It's free for the asking. Consultation and examination absolutely free. Call or address
REX DENTAL CO.,
Room 262 Severance Building,
Cor. 6th and Main, Los Angeles.

OFFICE FURNITURE

Desks, Tables, Chairs, Filing Cabinets, Book Cases, Opera and Church Furniture.
R. D. Bronson Desk Co.
542 So. Spring.

Hung Chun Hong and Wing Company

Chinese Herb and Tea Company, 210 So. Olive St., treats Consumption, Asthma, Catarrh, Rheumatism, Appendicitis, Kidney, Liver and all Female Troubles. Call and investigate. Consultation free. Open day and night.

Knabe Pianos
The Wiley B. Allen Co.
416-418 So. Broadway.

Hot Muffins, Gems & Corn Cakes
Easily Made At a Moment's Notice
MAK-A-KAKE

"El Camino Real" APRICOT CORDIAL
ANDERSON & CHANSLOR CO. DISTRIBUTORS

If you don't buy your suit at "Kahns" you don't buy your suit "RIGHT"
457 So. Broadway

EVENTS IN LOCAL SOCIETY.

MRS. CHARLES M'FARLAND of No. 1147 West Twenty-eighth street recently gave a luncheon in honor of Mrs. George S. Nixon, wife of Senator Nixon of Nevada. The table was especially attractive. In the center rested a mound of red roses and ferns, and at each end, cut glass candelabra with red shades were placed. Covers were laid for Mrs. Ernest A. Bryant, Mrs. Charles Modini-Wood, Mrs. Albert Carlos Jones, Mrs. F. M. Goddard, Mrs. Charles Rivers Drake, Mrs. Shelley Tolhurst, Mrs. Benjamin L. Harding, Mrs. Hugh Harrison, Mrs. Erasmus Wilson and Mrs. Eugene K. Cories.

Engagement Announcement.

Announcement is made by Mrs. William R. Miller of No. 5347 Abbott Place of the engagement of her daughter, Mrs. Stella Margaret to, Clarence Adelbert Benway. The wedding will be solemnized at the family residence the latter part of this month. Upon their return from the East, the young people will give a reception at their new home on West Fortieth Place.

[Photo by Steckel.]

Miss May Smith,

well-known young Los Angeles girl who has won an enviable reputation on the stage in the East.

Durkee-Silk Wedding.

Mr. and Mrs. Lafayette Durkee announce the marriage of their daughter, Miss Eva Constance, to Charles A. Silk, which took place last Thursday. After March 1 Mr. and Mrs. Silk will be at home to friends at No. 111 South Union avenue.

From Ohio.

Mr. and Mrs. Frederick Gillmor of No. 485 Eldorado street, Pasadena, are entertaining Mrs. Gillmor's brother-in-law and sister, Mr. and Mrs. C. S. Walsh, and their son, Ralph, of Cleveland, O.

Dinner Party.

Mr. and Mrs. William Hogue of No. 1969 East First street, gave a dinner yesterday in honor of Mrs. L. A. Chaplin of Holtville and Hon. and Mrs. B. F. Nudd of Seattle.

Mrs. Bailey's Luncheon.

Mrs. S. Berthine Bailey of No. 918 Manhattan Place entertained with a luncheon, recently, in compliment to members of "Ye Merry Wives' Club." Covers were laid for Mrs. W. D. Clark, Mrs. U. G. Miller, Mrs. C. H. Fayram, Mrs. W. S. Bailey, Mrs. Roy P. Hillman, Mrs. Earl Alderson, Mrs. J. H. Bean, Mrs. Dan Laubersheimer, Mrs. Harry Fulsom, Mrs. Edwin Alderson, Mrs. Louis Gilhausen, Mrs. C. M. Franklin and Miss Alberta Warren.

From Chicago.

Mr. and Mrs. A. H. Morton of Chicago are guests of Mr. and Mrs. B. A. Rogers of No. 2907 Halldale avenue.

En Route to Europe.

Adolph Fleischman, of the firm of Loeb, Fleischman & Co., accompanied by his wife, left the Alexandria yesterday for a trip to Europe. Mr. and Mrs. Fleischman were married about four months ago in San Francisco. They will be gone for five months and will visit the principal countries of the Old World.

Whist Matinee.

Mrs. G. H. Vosburgh of No. 1609 South Union avenue entertained members of the Fideles Whist Club at luncheon, recently. Violets and ferns were scattered over the cloth, and places were marked with cards decorated with sketches of flowers. Prizes were won by Mrs. Martin C. Marsh and Mrs. N. J. Finks. Mrs. Dole Carlton and Mrs. A. B. Myers were present as special guests. The club members are Mrs. R. T. Cochran, Miss Georgia Marsh, Mrs. George H. Rector, Mrs. George M. Holton, Mrs. S. T. Eldridge, Mrs. N. L. Biehl, Mrs. Martin Marsh, Mrs. J. F. Kuhns, Mrs. W. T. Miner, Mrs. P. V. Gargan, Mrs. J. E. Brown and Mrs. A. Rielly.

In San Francisco.

Mrs. James Winston is registered at Hotel Fairmont, San Francisco, and will probably make that city her future home. Before her marriage she was Miss Rose Bradbury, one of the State's largest heiresses. If Mrs. Winston remains in the northern city, her eldest daughter, Miss Marian, will make her formal debut there next season.

Birthday Celebration.

Mrs. Ben White entertained, Saturday, with a matinée party at the Auditorium in celebration of the birthday anniversary of her son, Bennie White. After the performance, refreshments were served to the guests who included Miss Rosario Dockweiler, Miss Anne Redmond, Miss Kuhne Jantzen, Miss Mary Dockweiler, Miss Anna Helmer, Miss Dorothy White, Louis Redmond, John Dockweiler, Wilfred Catudal and Carl Bula.

Mrs. Johnson Hostess.

Mrs. P. Johnson of No. 434 South Breed street recently gave a buffet luncheon for members of the Bougainvillea Club. The guests of honor were Mr. and Mrs. Briggs, who were recently married. Five hundred was played and prizes were captured by Mrs. Hathaway and Mrs. Ashley.

China Shower.

In honor of Miss Laura Jessan, whose engagement to William Brunsch has been announced, Mr. and Mrs. Clarence Edwards entertained with a china shower at their home, last evening. Among the guests were Mr. and Mrs. Benjamin Vollet, Mr. and Mrs. H. Sparks, Miss Lillian Brunsch, Mr. and Mrs. C. Cook, Miss Bertha Brunsch, Miss Elsie Branke, Miss Anna Mueller, Miss Edith Kraft, Mr. and Mrs. C. O. Edwards, William Brunsch, Mr. Toperzer, A. Mueller and Albert Mayer.

Plumleys Entertain.

Mr. and Mrs. Frank J. Plumley of No. 3700 West State street entertained ten guests at dinner, the latter part of last week, as a compliment to Eugene W. Shakespeare.

Wins Honor on Stage.

The many friends in this city of Miss May Katherine Smith, daughter of Mr. and Mrs. James Smith of No. 2219 Hobart boulevard, will be pleased to hear that she is successfully filling an engagement with Frederick Thompson, who is playing in "Via Wireless." She is an understudy but was recently called at fifteen minutes' notice to take a leading role, which she did very cleverly. Miss Smith is a special protegé of Mme. Modjeska.

Eastern Visitors.

Mr. and Mrs. Albert W. Johnston of New York City are visiting Mrs. Melville Morton Johnston of Hobart boulevard.

MAKING CITIZENS.

LOVE AND GRUB AT LOW RATE.

"MOTHER" AT BOARDING HALL WINS BOYS' HEARTS.

Benefit Tea for Home to Be Given This Afternoon and Prominent Society Women Will Be Patronesses. Mrs. Vance's Work for Needy Youngsters Earns Appreciation.

A number of leading lights in the social world will hie themselves to the Copper Kettle Tea Room in Mercantile Place this afternoon to partake of the cup that cheers for the benefit of the Boys' Boarding Hall, conducted by Mrs. L. M. Vance at No. 1058 South Main street.

Under the motherly management of Mrs. Vance, this home shelters from twenty to thirty boys every day in the year. They come from North, East, South and West; some of them stay in one place a long while and others are wanderers on the face of the earth. There is just one characteristic they have in common—they are boys without a home, and board and lodging, with motherly love thrown in, are afforded them at the hall for a nominal sum.

Many who come are not able to pay a cent until positions are secured for them, but Mother Vance never turns away a lad in need if there is the smallest corner in which to tuck him away.

"How much does this boy owe you, Mrs. Vance?" asked Judge Curtis D. Wilbur, referring to a lad under the jurisdiction of the Juvenile Court.

"One hundred and fifty dollars, judge," was the answer.

"Well, he had better go to some institution," was the judicial verdict, but Mrs. Vance speedily stopped proceedings.

"Judge," she said, "I think the Lord Almighty has sized this boy's soul up as worth $300 and I am going to keep him to that limit."

The lad is now paying his indebtedness, and his development has not been dwarfed by confinement in an institution.

Since the establishment of the hall, four years ago, Mrs. Vance has cared for 400 lads.

"No, I do not offer them any religious training," she explains. "I say, 'You know the golden rule, boys. Well, that is all the rule we have,' and I leave them to put their own interpretation on it. Religion, in their minds, is always connected with bolts and bars. Many a time I have heard a boy ask: 'Is there any religion there?' when he was planning to go to some particular place, and then turn away if the answer was in the affirmative.

"My idea is that the largest liberty of action is the best thing for boys over 14 years of age. When a lad turns to me at a critical juncture and says, 'Mother, what must I do?' I say, 'You must decide for yourself.'

"No, there is no glory in feeding a lot of hungry boys three times a day, and in washing them when they come in covered with filth and vermin, and in loving them in season and out, whether they are good or naughty, just as you would treat your own boy."

There is even less money than there is glory in this labor of love, but it pays, according to Mother Vance, in the best of coin—the making of clean, honest, useful citizens.

When the great fleet of battleships was off this Coast, six of Mrs. Vance's boys enlisted. Thirty-five applicants were examined that day, and only the six from this home were passed. Each of them writes regularly to "Mother," and she answers their letters.

One of the lads in the home will graduate from the grammar school next week. He earns his living by working out of school hours. At 3 o'clock every afternoon he reports at a bakery, and there he stays, wrapping bread, until 3 o'clock in the morning.

Many people in Los Angeles are deeply interested in Mrs. Vance's efforts, and several prominent society women will act as patronesses at the benefit tea this afternoon, which is to be given by the Misses Morris of the Copper Kettle.

MISLEADING ADVERTISEMENTS.

Imply Land May Be Had in California for Dollar an Acre—War on Agents.

Secretary Wiggins of the Chamber of Commerce is after the scalps of Los Angeles real estate men who are advertising land for $1 an acre in the eastern newspapers. He called attention yesterday to an advertisement in a St. Louis newspaper. The agent's address was this city, and readers would infer that the cheap land was located in California.

"As a matter of fact, that land is in Mexico," said Wiggins. "It may be all right for the money, but I object to such misleading advertisements. We have had several inquiries about it."

Native Flower Seeds Free.

LOS ANGELES (Cal.)—In this distribution for introductory purposes we can supply you with $1.25 worth of Matilija and California poppy, Shooting Stars, the dainty Baby Blue Eyes and eleven others just as charming, 15 packets total, for only 50c postpaid, including a year's subscription to our lovely garden and rural home paper of outdoor life in California. Address Western Empire Magazine, 125 Times Block, Los Angeles, Cal.

RUMFORD
THE WHOLESOME
BAKING POWDER
Makes
Delicious Hot Breads and all kinds of pastry, light, delicate, and of the finest texture.

THE RIGHT TIME TO BUY A PIANO IS WHEN YOU CAN GET A BETTER PIANO FOR LESS.
EVERY
Piano
In the House
WILL BE SOLD AT
Removal Sale Price
You make money now by saving. We move to 522 SOUTH BROADWAY about Feb. 20, after 18 years on South Spring street. Our stock has been worked down gradually to just about 75 pianos. These will go with a rush at the prices we quote today. Here follow a few suggestions of these great money-saving reductions. Every instrument is plainly marked and the reductions are important and bona-fide. We do not wish to move a single piano.
$550 KRELL PIANO FOR $364
An unusually fine grade, comparing favorably with the average $600 to $700 piano.
Note These Bargains Also
$154 A fine Standard, golden oak case.
$160 Beautiful mahogany case. An elegant Standard.
$195 Dark Old English oak case. Standard make.
$195 A fine Chickering. Large size and beautiful tone.
$220 Large size Fischer $450 piano. A bargain.
$250 Decker Bros. celebrated piano. A very special price.
A Number of Slightly Used Pianos
We have taken in a large number of pianos slightly used, from families wishing to purchase the new Steger Player Piano. These will be closed out at very low prices. A good one as low as $123; an extra good one at $137; some very fine ones ranging up to $195.
You cannot afford to wait a day if you wish to save money on your piano and get a better instrument.
FITZGERALD'S
GREAT MOVING OUT SALE
PIONEERS IN $6 PAYMENTS
"YE OLDE MUSIK SHOP"
113-113½ SOUTH SPRING STREET

SLATED FOR HIGH HONOR.

San Francisco Woman Will Probably Be Elected Vice-Regent-General of D.A.R.

Mrs. John R. Swift of San Francisco is slated for high honor at the coming election of officers of the Daughters of the American Revolution. She has been selected by the officials at Washington for the post of vice-regent-general, a position of great responsibility and next to the highest one in this patriotic order.

Mrs. John R. Swift

of San Francisco, who is slated for vice-regent-general of the Daughters of the American Revolution, a position of social prestige in America.

Named by the central organization, she is virtually sure of election, and instructions have gone out to every chapter in California to rally to her support.

Mrs. Swift has been the head and front of the D.A.R. forces in this State for many years. She is exceedingly popular, a splendid executive and a social factor to be reckoned with.

Mrs. Frederick Jewell Laird, California regent, who has just visited the chapters in this part of the State, has expressed her confidence that Mrs. Swift will be elected.

The real tug of war will come in the balloting for the regent-general. Mrs. Donald McLean of New York City has served the time limit—four years. She will be present at the State conference of the D.A.R. at the St. Frances Hotel in San Francisco on February 26.

COMING FOR "POINTERS."

Spokane Business Men Due Friday to Learn How to Boost Successfully.

Two hundred enthusiastic tourists from Spokane, Wash., will reach this city Friday afternoon, unless delayed by washouts. Each year, Spokane's leading business men take a trip down the Coast to learn how Californians boost for trade and home seekers.

The Chamber of Commerce will give a reception Friday night, and all former residents of Washington are especially invited to attend and extend a greeting to the visitors. The Entertainment Committee appointed by President Stewart includes: G. G. Johnson, chairman; C. A. Rockwell, Martin Rockwell, Alfred Hastings, P. J. McGarry, W. L. Jones, Arthur Fisher, E. W. Gillette, Wheaton A. Gray, R. D. List, M. J. Monette, W. N. Neiswinder, G. M. Otis, George P. Thresher, Fred Wheelock, R. F. Williamson, P. F. Wood, Waldo M. York, Frank Olmstead, Jerome F. Kendall, C. C. Crippen, C. C. Desmond, Milo Baker, Dr. J. N. Edmonds, D. E. Luther, W. A. Conaly, W. G. Hutchinson, W. G. Mitchem, N. Bonfilio, Victor Signo, Norman Martin, Z. D. Mathuse, Walter A. Wheat, J. W. Oakley, George C. Weifenbach, John W. Kemp, C. G. Kellogg, Frank B. Veasey, F. J. Steele, F. J. Stetson, C. M. Staub, E. J. Stanton, E. A. Halsey, Otis Lockhart, C. E. Golhauser, M. L. Godfrey, J. J. Goudge, William Gregory, J. H. Reynolds, J. J. Andrews, H. D. Ryus, A. A. Allen, E. T. Wright, John W. Whittington, Don Carlton, J. F. Sartori, N. S. Vail, C. G. Andrews, James Irving, Seymour Swats, E. W. McGee, Robert Allen, Dr. W. J. Chambers, Charles Mann, Frank Jarrett, Harrison Albright, S. Storm and Mark Keppel.

Auditorium
"Theater Beautiful"
TUESDAY, FEB. 16TH, 2:30 P.M.

Madam Yale
In a Return
Beauty Culture Lecture
And
Physical Culture Entertainmen
Mme. Yale presents a perfect type of Womanly Beauty, Artistic Grace and Beauty Culture Refinement. The Yale System combines the forces of Science and Art.
Tickets Complimentary
At Bullock's, Broadway at Seventh, with purchases of the Yale Beauty Culture Preparations.
In order to secure good seats apply for tickets at once at the Toilet Goods Department, Bullock's.
Bullock's
Broadway at Seventh

Harris & Frank
Outfitters for Men, Women, Boys and Girls
437-439-441-443 SOUTH SPRING

Final Clean-Up Sale
Men's Suits
AND
Overcoats
Values to $18.00 $10.50
Values to $22.50 $12.45
Values to $27.50 $16.75
Values to $35.00 $21.00
OUR "Final Clean Up" is now in progress—Stein-Bloch and other high grade clothing, which must be sold preparatory to showing spring goods. For the rest of this month the above reductions will be available. Needless for us to emphasize their genuineness. We merely add—the man who buys now gets the biggest variety of selection.
Mail Orders Filled.
Harris & Frank
Outfitters for
Men, Women, Boys and Girls
437-439-441-443 SOUTH SPRING

ORIENTAL RUGS
DIRECT FROM PERSIA IN BOND
Rugs From Mosques Rugs From Palaces Rugs From the Du
SHIPPED HERE TO AVOID THE LOOTING IN THE RECENT REVOLUTION. OWNER UNABLE TO LEAVE PERSIA ON ACCOUNT OF POLITICAL COMPLI-TIONS—ORDERS HIS FINANCIAL AGENT TO SELL THEM
AT AUCTION
SALE COMMENCING TODAY, FEBRUARY 9th—ONE WEEK ONLY
10:30 A. M. —AND— 2:30 P. M.
RAIN OR SHINE.
SPECIAL EVENING SALES THURSDAY AND SATURDAY
AT 8 P. M.
☞THIS SALE WILL LAST ONLY A FEW DAYS—YOU MUST ACT QUICK. YOU KNOW HOW HARD IT IS TO FIND GOOD RUGS AT PRICES WITHIN REA OF ALL. THESE RUGS WILL BE SOLD ABSOLUTELY TO THE HIGHEST BID
350 SOUTH BROADWAY
NEAR FOURTH STREET
A. W. LOUDERBACK, Auc

Dressmaking Dep't.
BEEMAN AND HENDEE BABY SHOP
447 SO. BROADWAY
Our own importations of new and exclusive fabrics for early Spring and Summer Gowns
Fancy Spring Coats
of Cream and Colored Serges and Broadcloths; also Novelties in the new Stripes and Checks.
These are splendidly-made garments, cut in the newest styles. Ages 2 to 6 years.
Prices $3.25 to $18.00
Children's Headwear Half Price
The balance of Children's winter headwear selling at one-half original price.
Toy Department
OPEN THE YEAR 'ROUND.
Puzzle Picture Games of all kinds and prices.

Hot lunches from 11:30 to 2. Delicious, light, satisfying. Prices lower than you would expect. Very superior coffee.
Christopher's
241 South Spring Street

UNIQUE
Cloak and Suit House
245 South Broadway

A Skin of Beauty is a Joy For
DR. T. FELIX GOURAUD'S ORIENTAL CREAM OR MAGICAL BEAUTIFIER

"Gouraud's Cream" on the lower wrapper of each of the genuine preparations. For sale by all Druggists and Fancy Goods Dealers in the United States.
FERD. T. HOPKINS, Prop., 37 Great Jones Street, N.Y.

GREAT HALF PRICE SA
Cravenettes and Auto Clo for Men, Women and Chil
GOODYEAR RAIN COAT HO
210 So. Broadway

FACTS, FEATURES AND FANCIES FOR WOMEN

BY MISS SYDNEY FORD.

Spring days bring thoughts, not only of new hats and gowns, but of new furniture as well. It is natural for a woman's fancy to turn toward fresh curtains and rugs, and new tables and chairs when all the world of nature is busy setting out her spotless array of bright and beautiful things.

Yesterday I went searching for furniture, and, after examining various styles at a large establishment on Hill street, which always carries the best, I became convinced that nothing could be more elegant and attractive than the Sheraton style. Corresponding with the revival of the old, classic lines in dress, we have, likewise, a revival of the antique in furniture. The bulk of all old mahogany furniture, here in America, derives its design from one of the three great eighteenth century designers—Chippendale, Heppelwhite and Sheraton. The first-named, though graceful, is somewhat heavy in appearance, while the second goes to the other extreme, but the Sheraton attains a happy medium, combining strength, lightness and grace—the three desired qualities.

• •
•

Select Sheraton.

If you are contemplating refurnishing your dining-room nothing could be more elegant or attractive than mahogany in the Sheraton style, with its graceful curves, slender, tapering legs, narrow inlaid lines and delicate workmanship. I saw a suite consisting of sideboard, dining and serving tables, china cupboard and eight chairs—two of them arm chairs—which would satisfy the most critical and artistic taste. The price ranges from $600 to $925, and such a suite will last for generations. There are beautiful mirror serving trays set in mahogany frames, too, which match perfectly with the furniture, and you may have, if you like, one of those handsome old mahogany clocks, with tubular chimes, for which you may pay $60 or $600, according to your purse and your taste. The dining-room furniture displayed in the windows of our leading dry goods stores during the holiday season when Thanksgiving and Christmas tables were laid, you may have noticed was, almost exclusively, in the Sheraton style, which shows where the popular preference lies.

The furniture firm to which I have reference occupies ten floors of an immense building and carries in stock furniture representing all periods. I noticed the heavy Gothic style, done in cathedral oak, rich in hand-carving and finished in a dull polish. It is too ponderous for any setting but that of the most expensive architecture and furnishings, and quite carries you in imagination across seas to the old castles of our English ancestors. A single suite I noticed was priced at $1000.

• •
•

Choose Craftsman Next.

If you are looking for something less expensive, then by all means, choose the craftsman style, which is so popular that the manager of the above firm tells me two carloads a week are required to satisfy the demands of Los Angeles and vicinity. You may furnish your entire house with craftsman furniture, including rugs, curtains, pillows, table covers, electric lamps, wall coverings, tea sets, and draperies of all sorts. It is every bit hand-made, in the primitive fashion of our forefathers, the chairs all mortised together with never a nail in them. The table covers are done in bold, conventional design on coarse crash, and I saw a lovely and quaint electric lamp shade done in sweet grass, its fragrance being not the least of its charm. In fact, I was so delighted with the craftsman furniture that I dare say I should fall in line with the popular procession and fit up my house with it, in preference to any other. Some way it seems so exactly suited to our climate and environment and the style of our architecture.

• •
•

Our Architecture.

And that reminds me, that we Californians are drawing attention to our original and comfortable style of homes. We have broken away from eastern traditions and have quite independently set up a new standard of our own. Commenting on this the current number of the Craftsman, which, by the way, has frequently called attention to the development of our original ideas on the subject, has an article on our dwellings and bungalows which is illustrated with pictures of California homes ranging in cost from $300 to $9000. The theory is advanced and with reason, that our California architecture is the outgrowth and natural expression of our love of plenty of room and a minimum of frills and French polish in our homes. Quite contradictory in fact to the architecture in eastern cities, where marble detail is cast in clay or painfully wrought in granite. Where wood is fashioned like stone, and stone like wood, to such an extent as caused an architect from Ghent, who came over to make a study of our buildings, to exclaim in disgust, "Oh, that your forests were fireproof and your buildings were not. I came here full of hope to find a great, new, modern architecture, and I see nothing but bad European architecture."

He had visited Boston, New York and Philadelphia, but he had not seen California and our real houses, built of our real wood. "Back to nature," is wherein lies the hope of art and architecture as well as health. Some one, Carlyle, I think, says that originality does not consist in being different, but in being sincere, and Californians seem to me to be very sincere in their desire to build comfortable and tasteful homes.

• •
•

Crowd on Broadway.

Broadway looked yesterday morning like its New York namesake, for every one seemed out for an airing after a week's imprisonment on account of the rains. I saw women as early as 9 o'clock flocking to a certain high-class emporium that had advertised a special sale of hand-made imported lace waists, whose price began as low as $6.95. Then several of the stores had embroidery sales, too—beautiful patterns at the uniform price of 25 cents a yard—and, judging from the swarms of women I saw at these tables, not an inch of it is left by this time. I noted, however, that another store farther up Broadway had a window full of elegant designs which are to be placed on sale at the same price today, so those of us who missed our opportunity yesterday will have a chance this morning.

• •
•

A Five-Minute Freezer.

There is now being demonstrated at one of the big department stores an ice cream freezer which is of the same type I saw several years ago in the East. Its chief virtue is that it requires but a nickel's worth of ice to freeze practically any amount of cream, the usual method of the ice cream freezer being exactly reversed and the ice put inside the cylinder where the cream is ordinarily placed. This cylinder, instead of standing upright, lies horizontally in a pan constructed for the purpose. A crank is attached to it and, after it is filled with crushed ice and salt, it is rapidly turned and after a few revolutions frost forms on the cylinder which is the signal to pour the cream into the pan which brings it in direct contact with the cylinder. A few whirls and behold, you take the scraper and, as the cylinder slowly revolves, scrape off in five minutes ice cream enough to fill 100 months. My personal experience with this freezer is that, while it is good for freezing sherbet and water ices, I find that the ice cream frozen in it lacks the creamy consistency of that which is whipped by the dasher in the ordinary freezer and which beating causes it to swell and become smooth and velvety.

• •
•

The Despised Codfish.

"Give me a pound of salt cod," said a close customer. "Yes mum," replied the grouchy grocer, "company for dinner, I suppose?"

As a matter of fact, creamed codfish, if properly done, is simply delicious. When you are tired of fresh meats, try it and, just after you take it from the stove, break an egg into the saucepan and stir rapidly. If you have no cream to use and must depend solely upon milk, you will find the addition of the egg such that you will never miss the rich cream.

• •
•

Fads and Fashions.

The separate waist has been making a desperate fight for life against the growing popularity of the three-piece suit.

For morning wear about the house nothing is more attractive than the freshly laundered shirt waist dress of linen or lawn.

A variation of the manner of wearing the fur stole is to twist it serpentine fashion around the figure from throat to waist.

Dressmakers have declared that the best width for the present day clinging skirt around the bottom is two yards and a little over.

Jersey cloth and albatross are both being worn for the tops of petticoats this winter. They are warm and at the same time close fitting.

For smart afternoon wear pale-toned gloves are now the thing in Paris. The tones most in use are rose, pearl, fawn and butter yellow.

Men are rejoicing in gay attire just now in the matter of evening waistcoats. They are of black satin with mother-of-pearl and moonstone buttons.

There is a general impression abroad that the last word has been said on the subject of winter suits, and yet every day one sees something new and different.

One of the most persuasive of the new waists is made in an admirable wash crepon—half silk, half cotton. The material is more dressy than the cotton crepes that were introduced last year.

Fashion has never evolved a more charming mode than the high-waisted gown of the present season, with its long, unbroken lines and its subtle suggestion of classic dignity and grace.

PRESIDENT WESTON.

A TRIBUTE BY DR. BURDETTE.

In his sermon Sunday morning Rev. Robert J. Burdette of Temple Baptist Church paid the following tribute to the late President Henry G. Weston of Crozer Theological Seminary, who died at his home in Chester, Pa., Friday evening last:

"'Know ye not there is a prince and a great man fallen this day in Israel?' Last Friday evening, as a child falling asleep among the shadows, Henry Griggs Weston, president of Crozer Theological Seminary, entered into rest at 'Roselawn,' his home at that school of the prophets. He became its first president forty-one years ago, and has continued to actively exercise the duties of that office up to the time he was called up higher. He was born September 11, 1826, in Lynn, Mass. He was graduated at Brown University, and Newton Theological Seminary, and at once entered upon the ministry of a home missionary in Illinois. He became pastor of the First Baptist Church in Peoria in 1846, and the church prospered under his loving ministry for thirteen years. In 1859 he was called to the pastorate of the then Oliver-street, afterward Madison-avenue Baptist Church in New York City. In 1868, when the sons and daughters of John P. Crozer, a great and munificent layman of the Baptist denomination, led by Samuel A. Crozer, the eldest son, established Crozer Seminary as a monument to their beloved father's memory, Dr. Weston was called to be its president. Dr. Barbour tells how once he heard him say: 'I was always one of the pets of Providence.' This was because he never sought the higher seats in the assemblies of men, and all the honors of his life came to him unsought. He was as happy, as zealous, as devoted when he was a home missionary in Illinois (his first year's cash salary was less than $2) as when, surrounded by friends and honors, and his beloved roses, he was the revered president of the great Crozer Seminary. All his honors came to him unsought.

"I was a boy 8 years old when I looked up to him as my pastor, and loved him, as did all children. As I think of him this morning, fragments of his sermons, remembered and cherished in this more than half a hundred years, whisper as so many times they have whispered in my heart. 'For the love of Christ constraineth us.' It is the dearest of many of his texts I remember. I was a boy listening to a sermon by a scholar. And it seems to me I can almost repeat passages from it as I heard the words fall from his lips. The old men leaned forward to catch every word. The children lifted their heads to catch the passages meant especially for them, with the beautiful smile that kindled his words with gentleness. And his voice! It never changed to the last time I talked with him a few years ago—strong, tender, persuasive, magnetic. If I closed my eyes, as I listened, shutting out the sight of the white beard and the snowy hair, I could see the young preacher, hair and beard black as night, who made church-going a joy to me when I was a boy.

He was a rock in his convictions. Adamant in his principles. A great-heart in his leadership. A woman in his tenderness. Sorrow came, lifting its tear-blinded eyes to his for consolation. Penitence knelt before him, sobbing out its shame and confession. Disappointment came to him with its bitterness. The lonely and the wandering and the poor sought his study. And love met them always at the open door. Gentleness lead them back into the lost ways of peace, and hope and joy. Great as a Baptist. Greater as a man. Greatest as a Christian. This teacher of preachers, who asked of God only the privilege of service, and who was crowned with honors, still preaches the blessed gospel of Christ, whom he loved and served. Preaches by the hearts and lips of the hundreds of preachers whom he sent forth from the doors of Crozer in the beauty and exultation of the morning time of youth. And many of them now are gray and bent in the service of their Master, Jesus Christ, as they come to lay upon the breast that covers the gentle heart stilled on earth to know the unknowable love of Christ in heaven, white roses of peace, red roses of victory, fragrant with their prayers and their love, sweet as the perfume of the blooms he loved at 'Roselawn.' God, who gave him field of service, burden of toil, place of warfare, hath given him rest and victory and peace."

PERSONAL.

V. N. Metcalf of San Francisco arrived yesterday at the Van Nuys.

H. B. Gardner, a lumberman from Seattle, is a guest at the Westminster.

E. E. Walter, a piano manufacturer of Chicago, arrived at the Angelus yesterday.

Hiram H. Kelley, a large fruit grower of Baintree, Mass., is at the Westminster.

George Steinmetz, a mining man from Roosevelt, Ariz., arrived at the Westminster yesterday.

J. W. Roberts, a retail merchant of Yuma, Ariz., is a guest at the Hollenbeck.

A. S. Dennis, a large land owner from Sonora, Mex., registered yesterday at the Hollenbeck.

E. Scott, an insurance man from San Francisco, is a guest at the Hayward.

W. H. Snyder, a coal operator from Mahoney City, Pa., arrived at the Hayward yesterday.

L. Heinrich, owner of a large brewery in Seattle, is at the Van Nuys, accompanied by his wife.

J. B. Monnett, a stock and bond broker of Fresno, registered at the Van Nuys yesterday.

Mr. and Mrs. E. W. Kratzer of San Francisco, who have been touring the South and East for six months, are at the Angelus, en route home.

F. W. Nutter, an official of the Patton asylum, registered at the Hayward yesterday. Mrs. Nutter is with her husband.

Mr. and Mrs. John J. Nairn of Hartford, Ct., who have been touring Mexico, arrived yesterday at the Alexandria.

Mr. and Mrs. Joseph A. Flynn, of New York are at the Alexandria. Mr. Flynn is a stock and bond broker of Gotham.

Mr. and Mrs. Alexander Shell, Miss Shell and Miss Fiske of Quincy, Ill., who are making a tour of the Coast, are at the Lankershim.

Mrs. L. E. Lathrop, daughter of Gardner Lathrop, general counsel for the Santa Fé Railroad at Kansas City, is at the Alexandria. Miss Elenore Munn is with Miss Lathrop.

Mrs. A. C. Zinn of Seattle, accompanied by Mrs. William Steinmeyer, Mrs. Lawrence Demmer and Miss Irma Pedder of Milwaukee, tourists, arrived yesterday at the Lankershim.

Mrs. Mary E. Pritchard, Mrs. A. J. Byler, Miss Dorothy Byler, Robert Byler, and Miss Hattie E. Tuttle, tourists from Aurora, Ill., arrived at the Angelus yesterday.

J. Milne White, a mining operator from Butte, Mont., arrived at the Angelus yesterday. He is awaiting the arrival of Mrs. White from San Francisco. She is delayed by the washouts on the Coast line.

11,250 Yards---Every Yard at One Amazingly Low Price . . . 25c

Bullock's
Broadway at Seventh

17-inch Flouncings, Skirtings, Corset Cover Embroideries and handsome Bands. Rich patterns on fine Swiss, Nainsook, Cambric; rich, lacey designs to those only moderately elaborate, though carefully worked and finished with extreme skill.

Including Many Exquisite Effects That Would Sell Regularly at $1.50yd

11,250 yards, all told, in one of the greatest Tuesday embroidery sales we have ever been able to announce. Snowy billows of them will be surging over table after table. A very ocean of values for women to revel in—25c a yard.

New Galatea 16⅔c---New Zephyr Ginghams at 25c yd

A surpassing display of the prettiest cotton stuffs for service that we have seen. Choose from full varieties Tuesday. Main Floor.

Do You Wear Corsets?
—Then
—for comfort reasons
—for health reasons
—for style reasons
—you should wear Ivy Corsets. Superb new 1909 models for the superb new 1909 figures.
Private fitting rooms and expert corsetieres. Second Floor.
Some Short Lines $3.50 and $3.75 Ivy Corsets, sizes 18 to 26, at $2.50 Tuesday.

Free Tickets Hear Mme. Yale
—in her famous Beauty Culture lecture.
Auditorium
Feb. 16, 2:30 P.M.
Free tickets with purchases of Mme. Yale's goods, Toilet Goods counter.

Bullock's
Broadway at Seventh

"Sweethearts" Are Trumps
Valentine's Day, February 14—next Sunday.
Hundreds and hundreds of Cupid's cutest missives, Section D, Main Floor. Many at 1c, 5c, up to elaborate beauties.
Don't forget the Valentines.

Get the New Spring Style Book
The quarterly illustrating the Ladies' Home Journal patterns. Brimful of style helps, 20c, including a 15c pattern free.

CASTORIA

The Kind You Have Always Bought has borne the signature of Chas. H. Fletcher, and has been made under his personal supervision for over 30 years. Allow no one to deceive you in this. Counterfeits, Imitations and "Just-as-good" are but Experiments, and endanger the health of Children—Experience against Experiment.

What is CASTORIA

Castoria is a harmless substitute for Castor Oil, Paregoric, Drops and Soothing Syrups. It is Pleasant. It contains neither Opium, Morphine nor other Narcotic substance. Its age is its guarantee. It destroys Worms and allays Feverishness. It cures Diarrhœa and Wind Colic. It relieves Teething Troubles, cures Constipation and Flatulency. It assimilates the Food, regulates the Stomach and Bowels, giving healthy and natural sleep. The Children's Panacea—The Mother's Friend.

The Kind You Have Always Bought
Bears the Signature of
Chas. H. Fletcher.
In Use For Over 30 Years.
THE CENTAUR COMPANY, 77 MURRAY STREET, NEW YORK CITY.

ROYAL BAKING POWDER

The most highly refined and healthful of baking powders. Its constant use in almost every American household, its sales all over the world, attest its wonderful popularity and usefulness.

BIG ALTERATION SALE

Manhattan Clothing Co.
337-339 South Spring Street

Sweeping Reductions in Men's Clothing Hats and Furnishings

Owing to our phenomenal success the past six months, we find it necessary to enlarge our show windows in order to display to greater advantage the handsome spring lines of clothing and furnishing goods en route. Therefore, commencing today, Feb. 9th, and to last this week only, we offer sweeping reductions in all lines. It will be worth while to avail yourself of this opportunity to get stocked up at prices less than wholesale. The manufacturers represented are: Hirsh, Wickwire & Co., The Washington Co., The Sophomore line, Michaels, Stern & Co., and others.

Nobby Suits, values to $35.00.....now $14.50
Raincoats and Overcoats, values to $25.00.....now $7.50
All Trousers Reduced One-Fourth
All Hats . . . Reduced One-Fourth
All Underwear Reduced One-Fourth
$3.00 Fancy Shirts.....now $2.00
$2.00 and $2.50 Fancy Shirts.....now $1.00
50c Neckwear.....now .19
50c and 75c Hosiery, black and fancy.....now .35

MANHATTAN CLOTHING CO.
337-339 South Spring Street

Kodol
For Dyspepsia and Indigestion

If you suffer from Indigestion or Dyspepsia; if you are annoyed with gas on the stomach, fulness after eating, belching, sour stomach, heartburn, etc., a few doses of Kodol will relieve you.

If you knew as well as we do how good a preparation Kodol is for indigestion and dyspepsia, it would be unnecessary for us to guarantee a single bottle.

But to get you to know how good it is as well as we know, we practically will purchase the first bottle for you.

You wonder, perhaps, how we can afford to make such an offer—It is because we have absolute confidence in the honesty and fairness of the public.

We know there are thousands of persons who suffer from indigestion and dyspepsia, who would be grateful to us for putting them in touch with Kodol.

That is why.

Furthermore, we know that after you have used Kodol your faith in the preparation will be equal to ours.

This proposition we make is not altogether unselfish, but it is actuated by the knowledge that the use of Kodol by you will benefit you as well as ourselves.

How could we afford to make such an offer to the public, and how could we afford to spend thousands of dollars to tell you about it unless we positively knew and were sure of the merits of Kodol?

We couldn't—it would bankrupt us.

But we know the merits of Kodol and we want you to know.

Use Kodol as directed and it cannot fail to help you.

A small dose is effective and quickly, because Kodol is liquid.

Nature administers her perfect digester in liquid form.

And that is why Kodol is liquid.

The point we make is this:

Kodol is a scientific combination of elements, the loss of which is the cause of indigestion. Kodol makes up the loss.

Please try it to-day at our risk.

It means more than relief. It means that the stomach will do its own work far sooner than you'll expect.

Kodol digests all the food you eat.
Eat what you want and let Kodol digest it.
You don't have to take Kodol all the time.
You take it only when you need it.

Our Guarantee

Get a dollar bottle of Kodol, and do it today. Don't delay. And if you can honestly say that you did not receive any benefits from it after you have used the entire bottle, the druggist will refund your money to you without question or delay. We will pay the druggist the price of the bottle purchased by you.

Don't hesitate.

Any druggist will give you Kodol on these terms, because he knows our guarantee is good.

The $1.00 bottle contains 2½ times as much as the 50c bottle.

Kodol is prepared at the laboratories of E. C. DeWitt & Co., Chicago.

GREEN PASTURES HERE.

MERRY HERD ENTERS CITY.

Eight Hundred Elks Arrive from Salt Lake.

Six Refreshment Cars on Their Three Trains.

Prohibition Pomona Given Wine-Filled Cup.

Owing to the recent storms, the last of the three trains bringing 804 Elks of Salt Lake City Lodge, No. 85, did not arrive at the Salt Lake station until 4:45 o'clock, yesterday afternoon—more than four hours behind the schedule. Delay, however, seemed only to have increased the appetites of the herd for the joys to come, for a merrier crowd never visited this city.

The leader was A. J. Davis, exalted ruler of the lodge, president of the Council of Salt Lake, owner of seven large mining properties in Utah, and one of the most popular residents of that State. He marshaled his charges, as they stepped from the cars, and assigned them to hotels.

Davis, A. W. Raybould, secretary of the lodge; C. M. Fried, a director, and 100 members have quarters at the Angelus. The others are at the Lankershim, King Edward, Rosslyn and the Raymond, in Pasadena.

This is the Utah herd's fourth journey to Los Angeles. Each year the number of excursionists has been larger, but the size of the present party establishes a record which can only be equaled on an occasion like the convention, to be held here in July.

In addition to the Salt Lake Elks, there are 50 members of Provo lodge, headed by Ben Schwab.

The three trains comprising twenty-one sleepers, three dining, six baggage and three buffet cars, were held for a time at Pomona, where local Elks, the Board of Trade, Mayor and other city officials, formed a reception committee. The visitors were escorted to the Elks' Home, where A. J. Davis, in behalf of the Utah herd, presented the city with a loving cup. Not knowing that Pomona was strictly a prohibition place, a very rare vintage of champagne had been provided for the bowl.

The police did not attempt to confiscate it, but there were none among the citizens brave enough to sip the wine, which was valued at nearly $200. Their responses were warm in other ways, however, and the visitors were loaded with gifts of flowers and fruits.

A programme for every day of the week has been planned. Many of the Elks attended theaters last evening. Today they will make the "balloon trip" and try the "Kite" of the Santa Fé on Wednesday, when receptions will be tendered them at San Bernardino, Redlands and Riverside. Thursday they will go to Catalina and Friday will be devoted to a trolley ride and the inspection of Chinatown.

Saturday and Sunday the herd will spend in San Diego and Coronado. Many of them will cross into Mexico to see a bullfight at Tia Juana.

Lodge No. 99, of Los Angeles, has planned a number of entertainments and receptions at its rooms on Spring street.

Exalted Ruler Davis said yesterday: "Nothing has ever created as much comment or required so many preparations as the coming July gathering. From all over the United States there will be larger delegations than usual. We are assured that 142 carloads of Elks will pass through Salt Lake from less than ten of the Middle West States. It will be the greatest gathering that has ever been held in the West."

FELICITATIONS.

IS FED AGAIN AS BACHELOR.

SERGT. YOUNGWORTH GUEST OF ELKS' DRILL CORPS.

Friends of United States Marshal Join in Giving Him a Dinner in Honor of His Approaching Marriage and His Fiancée Drops in With Greeting.

The White Squadron Drill Corps, No. 99, B.P.O.E., gave its sergeant, Leo V. Youngworth, a bachelor dinner at the Saddlerock last night. Mayor Harper and Rev. Baker P. Lee, rector of Christ Episcopal Church, were prominent among the guests. The Mayor beamed upon the prospective bridegroom and declared that it took him back to his ante-nuptial days.

"Some of the boys have been sympathising with me," he remarked in the course of his toast, "but I don't need it. I am letting the other fellows do the worrying. Recalls seem to be the fashion and they cause some persons a lot of bother. I used to fight some of you fellows pretty hard in the elections, and I am afraid that a few lost bets when I was elected Mayor. Perhaps you are going to help me this time. If you do, I shall appreciate it."

The Mayor got a round of applause for his little speech, and many shouted: "We'll support you, all right, this time. We don't believe in those recalls."

A pretty feature of the evening was the presence of Miss Margaret Smith, the bride-elect, who came to meet the friends of Mr. Youngworth. She made a graceful speech of thanks and then left the banquet hall.

The hall was decorated with Elks' emblems and American flags. Back of the head table were photographs of Mr. Youngworth and his fiancée, surrounded with hearts formed by tiny electric lights. A beautiful silver loving cup was presented to the groom-to-be, and Douglas White caused much merriment by a mock heroic presentation of a lot of toys, each with its appropriate symbol.

Rev. Mr. Lee, who is to perform the wedding ceremony, the 24th inst., spoke in a somewhat graver vein of the duties and privileges of married life.

M. J. McGarry, Exalted Ruler, spoke in behalf of the lodge, and Robert Atkinson, captain of the drill corps, referred to the conscientious work of Youngworth as a sergeant of the team. He said that when married, the excuse could often be given Mrs. Youngworth, that "Leo" was needed at Elks Hall to help out the team.

Toastmaster Walter Goldsmith called for a number of short informal speeches and songs, the burden of which was the blessings of married life. Including the guests, the officers and members of the drill team, about sixty were present.

"Lee Wells,"

arrested yesterday for an alleged unprintable offense. He carries a handbag full of sermons, and travels on the railroad pass-book of Rev. Leroy W. Warren, pastor of the Presbyterian Church at Redlands.

UNHOLY.

ARRESTED WITH HIS SERMONS.

CLERICAL-LOOKING MAN FACES UNPRINTABLE CHARGE.

Gives Name of "Lee Wells" and Carries Pass Book Bearing Name of Redlands Pastor—Maintains Silence and Hurries Away After Police Justice Accepts Bail.

Well dressed and of apparent refinement, a clerical-looking man, who gave the name of "Lee Wells," was arrested at the Arcade Depot yesterday on a charge of vagrancy. He stated that he arrived in Los Angeles Saturday, with an automobile party, and that he had intended returning to his home in Redlands.

He carried a fine leather handbag, in which were a number of sermons, treating of vice and the methods of putting a stop to it. In his pocket was a railroad pass book of the International Clergyman's Association, which bore the name of Rev. Leroy W. Warren of Redlands.

When asked how he came into possession of the pass book and the sermons, the prisoner refused to reply. He would not deny that he is a minister and that he is the man whose credentials he carries, neither would he affirm it.

The vagrancy charge covers an alleged unspeakable act, the same for which Peje Storck, the pianist, served six months in jail not long ago. The officers who arrested "Wells" state that they have convincing evidence against him, and that they will push the case.

The prisoner is of more than medium height, of slender build, and has a thin, drawn face. He is partially bald, with a fringe of light hair. He wore a dark suit, a long English tweed overcoat of a light shade, with a brown checked pattern in it, and a cap of a light-gray color. He appears to be nearly 40 years old.

He was arraigned before Justice Austin in the Police Court yesterday afternoon, and was represented by Attorney Hugh Crawford, whom he had summoned. He will plead tomorrow morning. Bail was fixed at $150, which he procured, and he was released.

Carrying his satchel and other belongings, he hurried away, refusing to answer any questions.

Warren Not in Redlands.

REDLANDS, Feb. 8.—Rev. Leroy W. Warren has been out of town since Friday, when he went, presumably, to Los Angeles.

Rev. Mr. Warren was called to the pastorate of the First Presbyterian Church March 18, 1906. He accepted inside of two weeks, arrived early in May, and has occupied the pulpit since. He is 33 years of age. He graduated from McCormick Theological Seminary, Chicago, in 1900, and for a short time had a church in Indiana, and afterward at Monongahela, Pa. He is conceded to be one of the most intellectual and brilliant ministers in Redlands, and was much sought after for addresses of various kinds. He has been very popular in his church and in social circles, moving always in the best society. He is unmarried and up to this winter his mother has been with him, and they have made their home in the Presbyterian manse on Grant street. She did not return from the East this fall, and he has spent much of his time visiting among his wealthy parishioners. Last year he spent the summer at eastern resorts and in eastern cities, returning to Redlands November 1, when he at once resumed his pastoral duties.

Personally Rev. Warren is of a highly nervous temperament, moody and erratic.

PROGRAMME READY.

Well-Known Speakers Will Take Part in the U.S.C. Lincoln Centennial Celebration.

Dr. Matt S. Hughes of Pasadena has consented to make the principal address at the Lincoln centennial celebration to be given at the University of Southern California chapel Friday morning. Miss Beulah Wright, dean of the College of Oratory, will render a selected reading. Prof. W. F. Skeele, dean of the College of Music, will render the voluntary, and Grover Coloneus will give a cornet solo.

The exercises will commence at 9:50 o'clock, and friends of the university are cordially invited to be present. College classes will be dismissed at the close of the 8:50 period, and members of the faculty, and students in general are preparing to attend the special programme in a body. Rev. Dr. E. A. Healy — chairman of the day, and gives assurance that the ceremonies will be most appropriate and interesting.

Dr. Henry Stiles Bradley addressed the students and members of the faculty at the regular chapel exercises yesterday morning, on the subject "Selection." The speaker emphasized the fact that a man gets just what he wants in this world by the process of selection. The pessimist hunts and finds unpleasant things, while the optimist, on the other hand, selects the best things of life.

Many new students are enrolling in the various departments of the university for the second semester courses. The freshman class is being swelled by a contingent of high-school students, graduates of the winter classes.

If You Want to Go East C. Haydock.
Agent Illinois Central R.R., 113 West Sixth.

One of the Essentials

of the happy homes of to-day is a vast fund of information as to the best methods of promoting health and happiness and right living and knowledge of the world's best products.

Products of actual excellence and reasonable claims truthfully presented and which have attained to world-wide acceptance through the approval of the Well-Informed of the World; not of individuals only, but of the many who have the happy faculty of selecting and obtaining the best the world affords.

One of the products of that class, of known component parts, an Ethical remedy, approved by physicians and commended by the Well-Informed of the World as a valuable and wholesome family laxative is the well-known Syrup of Figs and Elixir of Senna. To get its beneficial effects always buy the genuine, manufactured by the California Fig Syrup Co., only, and for sale by all leading druggists.

BRAVE ACT.

SAVES CRIPPLE AT LIFE'S RISK.

UNFORTUNATE THROWS HIMSELF UNDER CAR WHEELS.

Crossing Patrolman Grasps Fender of Rapidly Moving Coach and Drags Despondent Man from Death He Seeks—Attempt Will Be Made to Find Home for Him.

Crippled beyond hope of securing any work and fearing arrest on a vagrancy charge, Henry Stevens, 24 years of age, threw himself in front

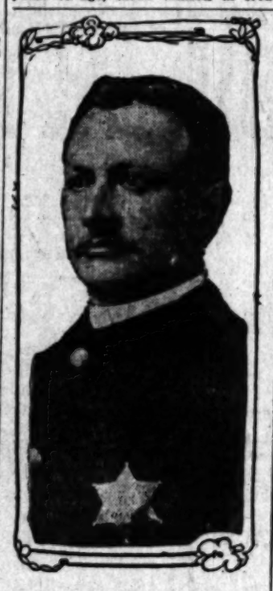

Patrolman Henry Ditzen, who risked his life yesterday in dragging Henry Stevens from beneath the wheels of a Pasadena car at Third and Main streets.

of a Pacific Electric Pasadena car at Third and Main streets yesterday afternoon.

He was saved by the intrepid act of Patrolman Henry Ditzen, the crossing officer, who risked his life by grasping the fender of the car and dragging the man to safety.

"What chance have I in this world?" asked Stevens. "I am no use to myself and only a drag to others. I cannot work and if I beg I am arrested. I have been maimed beyond hope of ever having a chance and I would gladly meet death under the wheels of a car."

Stevens was horribly maimed in an accident several years ago. His left leg was cut off at the knee. His right arm was cut off at the shoulder and all the fingers of his left hand amputated.

Helpless, he was compelled to beg. He was arrested on a charge of vagrancy and sentenced to forty days on the chain gang. He served his sentence and was released yesterday morning. After hobbling about the streets for hours he became hungry. He was about to beg for a meal, then remembering his long sentence, he gave up in despair. He decided that the only thing left was suicide, and walking through the crowded street he threw himself across the rails in the path of a rapidly approaching car.

The car was so close that there was but one thing to do and Ditzen seized the fender with one hand and the cripple with the other and dragged the despondent man away from death.

On the way to the Police Station Stevens said that he was tired of life and would commit suicide the first chance he had. He will be detained several days and the officers will endeavor to find a home for him.

"JINGOES" HELD RESPONSIBLE.

Fruit Man Blames Them for Anti-Japanese Agitation—Says Orientals Are Needed Here.

"The anti-Japanese agitation in California is led by jingo politicians," Charles H. Treat, a ranch owner from Los Angeles, said at the Coates house, Kansas City, yesterday, according to a special dispatch received by The Times last night.

"From the standpoint of the fruit growers of California the Japanese are a necessary evil. The situation is much the same as in the case of the negro and the South. The negro is needed there to do certain work. In California we need and must have the Jap to do a class of work that the white man will not do. Last August, if I could not have secured 2500 Japs to harvest my grape crop, it would have been lost. Hundreds of fruit men were in a similar position.

"The white men of the cities simply will not do this menial work, so the Japs are necessary for the preservation and handling of the crops. There are about 100,000 of them in California."

Try Murine Eye Remedy
For Red, Weak, Weary, Watery Eyes. Murine Doesn't Smart—Soothes Eye Pain.

Mens Clothing 1/2 Price

Why?

THE MOST SUCCESSFUL MEN'S CLOTHING SALE IN OUR HISTORY

Here are six strong reasons WHY it is the most successful sale we have ever held.

BECAUSE it is an honest half-price sale.

BECAUSE the sale prices are just one-half the regular values.

BECAUSE the entire stock is included—absolutely none reserved.

BECAUSE the best makes of men's hand-tailored all-wool clothing in America are here to choose from.

BECAUSE no other store in Los Angeles offers such a magnificent array of fine clothing as Hirsch-Wickwire, The Washington Brand, Alfred Benjamin and a dozen other makes at just 50c on the $1.00.

BECAUSE every suit is guaranteed just the same as if you paid full price.

Tomorrow is a good time to buy, but—
Today is a great deal better.

All $40 Suits and Overcoats Now $20.00
All $35 Suits and Overcoats Now $17.50
All $30 Suits and Overcoats Now $15.00
All $25 Suits and Overcoats Now $12.50
All $20 Suits and Overcoats Now $10.00
All $15 Suits and Overcoats Now $7.50

Lowman & Co
129-131-133 S. SPRING ST.

MONEY TALKING.

LOS ANGELES IS IN HONOR ROLL.

COUNTRY'S BUILDING ACTIVITY SHOWS GREAT GAIN.

Only Four of Forty-three Cities in Wrong Column—Record for January Fulfills Most Optimistic Predictions—Interesting Facts Given in Table of Statistics.

Building operations in this country for last month, as indicated by the reports from forty-three cities, show that permits were issued to the number of 6895, with a valuation of $36,592,845. This record is compared with 5555 permits and a valuation of $17,962,643 for the same month a year ago. The increase in valuation is 104 per cent.

Of the forty-three cities, only four show losses. Los Angeles is among the ones that forged to the front, her gain being 38 per cent. Chicago leads with the huge total of $8,227,700, and New York's increase is 112 per cent.

Following are the figures, as compiled by the Construction News of Chicago:

	JANUARY.				
	—1909—		—1908—		
Town—	No. bldgs.	Estimated cost.	No. bldgs.	Estimated cost.	P.ct. gain.
**New York	262	$16,441,900	154	$ 4,906,075	112
Chicago	669	8,227,700	478	2,370,600	220
Brooklyn	613	2,685,678	326	1,263,195	112
San Francisco	....	1,396,310	....	1,397,958	42
Philadelphia	733	1,477,625	578	954,510	75
St. Louis	473	1,234,219	479	797,971	55
Detroit	194	798,150	193	326,750	144
Denver	284	694,475	175	294,750	161
Los Angeles	446	667,007	467	493,104	38
Newark	177	620,090	113	333,696	85
Atlanta	220	605,799	186	261,187	132
Buffalo	178	553,000	127	343,000	177
Cincinnati	229	432,750	201	515,197	*16
Portland	179	431,415	294	625,545	*31
Minneapolis	192	377,540	203	225,005	68
St. Paul	165	288,576	105	197,154	46
Omaha	104	277,550	79	188,750	47
Milwaukee	126	228,541	50	122,330	86
Memphis	145	220,171	150	102,710	115
Birmingham	107	220,000	97	63,178	248
New Orleans	....	216,569	....	195,554	10
Rochester	102	215,764	50	140,160	54
Spokane	101	175,160	122	164,553	149
Dallas	151	164,495	69	108,793	48
Indianapolis	131	160,785	177	134,697	19
Worcester	32	142,663	30	30,630	891
Paterson	97	111,883	43	71,145	57
Toledo	85	110,127	53	68,250	94
San Jose	32	107,161	20	43,060	148
Grand Rapids	66	98,340	34	32,125	206
Lincoln	18	96,500	35	60,400	70
Terre Haute	37	85,475	30	284,810	*74
Mobile	25	38,650	22	21,900	76
Stockton, Cal.	....	28,940	....	13,875	108
Des Moines	20	27,675	13	14,250	10
South Bend	16	22,270	20	13,928	53
Davenport	4	11,100	11	16,975	*41
Cedar Rapids	21	10,000	11	34,250	151
Baltimore	217	270,300	188	213,344	78
Harrisburg, Pa.	12	24,625	8	10,020	145
Pittsburgh, Pa.	168	606,994	77	275,425	121
Pueblo	14	40,075	19	8,525	370
Fort Worth	24	47,559	37	39,077	24
Tacoma	....	193,956	....	243,600	*20
Totals	6,895	$36,592,845	5,555	$17,962,643	104

*Indicates per cent. of loss.
**New York, including Manhattan and Bronx.

ASK MERCY FOR SLAYER.

Members of Wallace Council and Other Officials Plead "Unwritten Law" for John Cradlebaugh.

[ASSOCIATED PRESS NIGHT REPORT.]

WALLACE (Idaho) Feb. 8.—Asking that the court deal with mercy toward John H. Cradlebaugh of Wallace, who shot and killed Fred Walton, also of Wallace, on the streets of Denver, Colo., last Week, members of the Council, the county officials and local business men have signed a lengthy petition which will be addressed to the Prosecuting Attorney at Denver.

After giving a history of the affairs leading up to the killing and speaking in terms of praise of Cradlebaugh's steady habits and devotion to his family, the petition declares that Cradlebaugh did only what "any other man would have done under the circumstances in trying to right the wrongs done him in the breaking up of his home and family."

DRINK GETS HIM.

Oceanside Man Takes Quantity of Wood Alcohol and Dies in Terrible Agony.

OCEANSIDE, Feb. 8.—Harry McBride died last night in terrible agony from drinking wood alcohol. He had been on a spree for a week. McBride was a painter and decorator by trade. He was well educated and a fine workman. Recently he had professed religion, but his old appetite was stronger than his new determination. After the first drink nothing could stop him. Toward the last he drank wood alcohol in quantities that would have killed a dozen ordinary men.

He leaves a sister at Butte, Mont.

A large delegation of Masons from the local lodge attended the silver trowel ceremony at San Diego, Saturday night.

A special missionary programme will be given at the Christian Church Wednesday night. Rev. and Mrs. W. G. Menzies of India and Mrs. Reba Smith of Whittier will speak.

Mrs. Mary Sweeney is attending the district C.W.B.M. convention at San Diego.

ELSINORE.

ELSINORE, Feb. 8.—Mr. and Mrs. Charles Farr and children arrived from Pasadena Saturday and will remain for some time for the baths. Mr. Farr being helpless with rheumatism. They are occupying the Timmis cottage on the corner of Main and Fountain streets.

Mrs. S. B. Smith arrived Saturday evening from Los Angeles to spend two or three weeks at the home of Mrs. Claud Mansfield of Riverside street.

Sibley Brown has purchased sixty feet on Graham avenue of S. J. Powell, and the Presbyterian Church forty feet.

NEW POSTMASTERS.

WASHINGTON, Feb. 8.—[Exclusive Dispatch.] These postmasters have been appointed in Los Angeles county: Walter R. Clements, Simons, vice T. Armor, resigned; George P. Vruso, Beverly, vice J. A. Schoonever, resigned.

PROMINENT ARCHITECT.

William S. Eames of the architectural firm of Eames & Young of St. Louis, Mo., is the guest of A. F. Rosenheim. He is an ex-president of the American Institute of Architects, and a member of several standing committees of that organization. He is here for his health, which was impaired by a surgical operation in November.

Hay's Hair Health

Never Fails to Restore Gray Hair to its Natural Color and Beauty.

No matter how long it has been gray or faded. Promotes a luxuriant growth of healthy hair. Stops its falling out, **and positively removes dandruff.** Keeps hair soft and glossy. Refuse all substitutes. 2½ times as much in $1.00 as 50c. size. **Is Not a Dye.**

$1 and 50c. bottles, at druggists
Send 2c for free book "The Care of the Hair."
Philo Hay Spec. Co., Newark, N. J.

Hay's Hartina Soap cures Pimples, red, rough and chapped hands, and all skin diseases. Keeps skin fine and soft. 25c. druggists. Send 2c for free book "The Care of the Skin."

At Owl Drug Co.'s Stores

This Will Interest Mothers.

Mother Gray's Sweet Powders for Children, a Certain relief for Feverishness, Headache, Bad Stomach, Teething Disorders, move and regulate the Bowels and destroy Worms. They break up Colds in 24 hours. They are so pleasant to the taste and harmless as milk. Children like them. Over 10,000 testimonials of cures. They never fail. Sold by all druggists. 25c. Ask today. Don't accept any substitute.

The Times Cook Book
(NO. 3)
Cooking and Other Recipes by Skilled Chefs and Housewives

198 Recipes for Spanish Dishes

88 SOUPS; 199 SALADS; 417 RECIPES FOR BREAD, ROLLS, BISCUITS, BUNS AND THE LIKE; 112 WAYS OF COOKING MEATS; 100 RECIPES FOR PREPARING FOWL AND GAME; 81 FOR FISH AND SHELL-FISH; 196 WAYS OF COOKING VEGETABLES; 250 CAKES; 45 RECIPES FOR COOKIES AND SMALL CAKES; 114 PIES; 160 PUDDINGS; 172 DESSERTS;

115 Recipes for Hygienic Dishes

81 MARMALADES; ALSO INCLUDING INSTRUCTIONS FOR THE USE OF A FIRELESS COOKER, AND MANY POINTERS OF VALUE TO THOSE WHO SEEK THE BEST IN THE PREPARATION OF FOOD.

This compilation is from the 1908 Cooking Contest Conducted by the Los Angeles Times, to which contributions were made by hundreds of the best cooks of California and elsewhere.

Published and For Sale by
The Times-Mirror Co.
Los Angeles, Cal.
AND ALL ITS AGENTS.

Price 25 cents. Postage 5c extra

Send Your Jewelry Mail Orders to
A. B. COHN & BRO.
N.W. Cor. 3rd and Main Sts., Los Angeles

"Walk-Over"
Shoes $3.50, $4, $5
J. F. Hughes, Prop
111 S. Spring and Cor. 4th & Spring

Quarter Size Shoes.
REGAL
THE SHOE THAT PROVES
A. S. VAN DeGRIFT, Mgr
302 S. Broadway (Bradbury Bldg.)

WANTED FURNITURE

C. M. STEVENS, 338 Tajo Bldg., 1st and Broadway, will guarantee you a price for your furniture at auction or will buy it outright, paying you more for same than any house in the city. Want goods for shipment in large or small lots. Both Phones.

New Spring Arrivals at the Fashion Shop
The Knickerbocker
549 South Broadway

DR. TOM GICK HIN
Renowned Chinese Physician.
His herbs are noted for their great curative qualities for all chronic and so-called incurable diseases, such as consumption, kidney troubles, liver troubles, etc. Consultation and pulse diagnosis free.
936 SO. BROADWAY.
Home Phone F5484.

FINE CLOTHES FOR MEN
Wood Bros.' Hand-Tailored Suits and Overcoats.
WOOD BROS.,
343-345 South Spring Street

QUEER IGNORANCE.

DIVORCED, DID NOT KNOW IT

NOW BREWSTER WANTS TO SEE PAPERS IN THE CASE.

Wife, Who Was Granted Her Final Decree Four Years Ago, Fights His Application to Examine Testimony and Wins Her Point—May Try to Reopen.

[BY DIRECT WIRE TO THE TIMES.]

RIVERHEAD (L. I.) Feb. 8.—[Exclusive Dispatch.] Divorced and did not know it is the position of Francis Brewster of San Francisco. He has been divorced nearly four years, but says he has just found it out. Now he is endeavoring to ascertain on just what grounds his wife, Anita C. Brewster, now of Manhattan, obtained the decree.

With this idea in mind he asked Justice Jay Cox, in special term here, through Lawyer Ernest W. Tooker, for permission to examine the testimony, judgment roll, etc., filed here. This motion was opposed by County Judge Griffing for Mrs. Brewster.

Both lawyers won. Mr. Tooker was given permission to examine everything but the testimony.

Mr. Tooker says his client was never served with any papers in the action—the summons, complaint, interlocutory decree, or final decree—and did not know that his wife had applied for a divorce until recently, although the proceedings were commenced before the late Justice Smith of Patchogue died, or about four years ago.

After getting permission to examine some of the court documents, Mr. Tooker was unprepared to say whether or not application would be made to open the default and defend his wife's suit if the court should give permission to reopen.

RUSSIA BUSY AT HARBIN.

Foreign Residents in Manchu Capital Alarmed at Latest Activities by Czar's Officers.

[ASSOCIATED PRESS NIGHT REPORT.]

PEKING, Feb. 8.—Foreign residents at Harbin are alarmed at the activity shown there by Russia during the past fortnight in installing a municipal administration, hitherto held in abeyance, and in overpowering Chinese authority, collecting heavy taxes and exercising severe police measures. It is further reported that the Russian authorities are ignoring the treaty rights of other nations and that the viceroyalty at Mukden is considerably excited over the situation.

Three workmen were suffocated to death at Manchester, Eng., yesterday as a result of a fire in a cheap lodging house. Fifteen lodgers were taken to a hospital suffering from the effects of the smoke and flames, and subsequently five of these latter died.

With grateful acknowledgment for their confidence to the holders of its 9,960,106 Policies, the Metropolitan Life Insurance Company presents the following summary of its condition and affairs for the year ended December 31, 1908, showing it to have been THE BEST YEAR IN THE COMPANY'S HISTORY

RESOURCES

United States, City and R. R. Bonds, and Stocks	$99,630,935.56
Bonds and Mortgages	90,795,319.02
Real Estate	22,444,627.78
Demand Loans on Collateral	2,192,702.00
Cash	4,775,988.79
Loans to Policy-holders	8,966,362.78
Premiums, deferred and in course of collection (net)	5,300,922.97
Accrued Interest, Rents, etc.	2,820,502.29
	$236,927,361.19

A REASONABLE INDICATION OF THE DESERVED POPULARITY of its plans and of faith in its management may be fairly claimed in the number of Metropolitan policies in force. It is not only greater than that of any other company in America, but greater than that of all the other regular companies combined, less one. It exceeds, in fact, the COMBINED POPULATION of 24 of the States and Territories out of the 52 forming the American Union; and as to CITIES, it exceeds the combined population of Greater New York, Chicago, Philadelphia, Boston, St. Louis, Cleveland, Cincinnati, San Francisco, Pittsburgh, Baltimore, New Orleans and Buffalo.

ASSETS, $236,927,361.19

The Metropolitan paid its Policy-holders in 1908 for Death Claims, Endowments, Annuities, Paid-up Policies, Dividends, Bonuses, etc., with the amount set aside on their behalf as increased Reserve

$50,656,701.34

It has paid to its Policy-holders since organization, plus the amount invested and now on hand for their security

$470,366,769.36

HOME OFFICE BUILDING
The largest Office Building in the world; Madison Ave., 4th Ave., 23d and 24th Sts., New York City

OBLIGATIONS

Dividends Apportioned, payable 1909, on Participating Policies, Intermediate Branch	$1,382,722.00
Same on Participating Policies, Ordinary Dept. (NOTE. Nearly all this Company's Ordinary Policies are Non-Participating—issued at low rates of premium.)	104,203.73
Bonuses Apportioned, payable 1909, on Industrial Policies	2,650,000.00
	$4,136,925.73
Reinsurance Fund and Special Reserve	208,134,891.00
All other Liabilities	2,532,637.34
Capital and Surplus	22,122,907.12
	$236,927,361.19

The Metropolitan has more premium paying business in force in the United States than any other company.

The Metropolitan has in force one-third of all the legal reserve policies in force in the United States. Its Industrial policies in force nearly equal in number all the Industrial policies of all the other companies in the country combined.

The Company OF the People,

Metropolitan

(INCORPORATED BY THE STATE OF NEW YORK. STOCK COMPANY)

BY the People, FOR the People

Life Ins. Co.

JOHN R. HEGEMAN, President

THE DAILY AVERAGE of Business During 1908 was
441 per day in Number of Claims Paid.
6,343 per day in Number of Policies Placed and Paid for.
$1,202,352.87 per day in New Insurance Placed and Paid for.
$166,633.89 per day Paid Policy-holders and Added to Reserve.
$126,996.37 per day in Increase of Assets.

COMPARISONS, ETC.

Income in 1908	$76,732,343.24
Gain over 1907	$3,618,182.35
Surplus in 1908	$22,122,907.12
Increase over 1907	$8,171,007.98
Total Number of Policies in Force	9,960,106
Gain over 1907	340,097
Total Amount Outstanding Insurance,	$1,861,890,803.00

ORDINARY DEPARTMENT

INSURANCE IN FORCE, $526,939,378

The Company issues policies for from $1,000 to $1,000,000 on individual lives, premiums payable quarterly, semi-annually or annually.

All policies are non-participating. They are plain business contracts which tell their whole story on their face; leave nothing to the imagination; borrow nothing from hope; require definite conditions and make definite promises in dollars and cents.

PREMIUMS ARE LOWER THAN ARE OFFERED BY ANY OTHER COMPANY

In the Intermediate Branch policies are adapted to the working classes. Each policy is for $500 and the rate lower than that offered by the Savings Bank system of Massachusetts. Two of the Metropolitan's Intermediate forms recently standardized by the New York and Massachusetts Departments provide for attractive combinations of insurance and annuities at the lowest rates offered anywhere.

The Ratio of Expense to Premium Income was the Lowest in the Company's History

Being over 8 per cent. less than five years ago and more than 15 per cent. less than ten years ago

The Company wrote more business in 1908 than any other Company in the world, and this for the fifteenth consecutive year

The number of policies paid in 1908 averaged one for each sixty-five seconds of each business day of 8 hours, and in amount $128.48 a minute, the year through.

The value and timeliness of its policy payments may be gleaned from the fact that of the claims paid during the year, 3,479 were under polices less than three months old, 6,800 were on policies under 6 months, and 12,806 were within the first year of insurance.

INDUSTRIAL DEPARTMENT

INSURANCE IN FORCE, $1,334,951,425

Number of Industrial policies in force, 9,301,001—insuring over six and a half millions of individual lives in the families of wage-earners. While the contracts are and always have been non-participating, the Company will this year have spent nearly EIGHTEEN millions of dollars in voluntary bonuses and concessions to the holders of these policies in thirteen years.

Cash bonuses on all whole life policies are annually allowed, amounting to over 8 per cent. of the premiums for a year. Additions of from 5 to 30 per cent. are made to policies maturing as claims, according to time policies have persisted. By the Company's present practice whole life policies are made free after age 75 or paid as endowments at age 80.

Industrial Insurance is Family Insurance, covering all ages from 1 to 70 on life, endowment and annuity plans.

Head Office, Hooker & Lent bldg., First and Market sts., San Francisco, Cal.
R. L. Sheehan, agent in charge, Room 4 Conklin bldg., Bakersfield, Cal.
Olaf Nelson, agent in charge, Room 4, Gross bldg., cor. Fifth and F sts., Eureka, Cal.
C. B. Gross, Room 202, Forsyth bldg., Fresno, Cal.
Harry Smith, agent in charge, Bree bldg., Hill st., Grass Valley, Cal.
H. J. Miller, Rooms 414-415, Wilcox bldg., Spring and Second sts., Los Angeles, Cal. (North.)
C. A. Deegan, Room 1, Richardson bldg., 100 E. Colorado st., Pasadena, Cal.
James Egan, Room 15, Evans block, Main and Eighth sts., Riverside, Cal.
Joseph Krausman, Garner block, bet. E and F sts., San Bernardino, Cal.
E. H. Wilkes Room 307 Pacific Electric bldg., Main and Sixth sts., Los Angeles Cal. (South.)
A. S. Theberge, 294 Bacon bldg., Eleventh and Washington sts., Oakland, Cal.
J.J. Campbell, Room 5, Oechsner bldg., 715½ E st., Sacramento, Cal.
Frank Collin, Room 11, Odd Fellows' bldg., 744 Broadway, Chico, Cal.
J. K. Smith, Room 14, Sefton bldg., C st., San Diego, Cal.
A. O. Brewer, Hooker & Lent bldg., First and Market sts., San Francisco, Cal.
N. J. Drew, 631 Fourth st., Santa Rosa, Cal.
F. T. Fahay, Room 51, Porter bldg., 24 and Santa Clara sts., San Jose, Cal.
G. L. Ferguson, Rm. 7, Cooper bldg., Watsonville, Cal.
E. J. Hopkins, agent in charge, Room 71, 926 State st., Santa Barbara, Cal.
M. W. Pender, 40 Josselyn Vid. Blk. bldg., Stockton, Cl.
C. E. Halsted, Strickens bldg., Georgia st., Vallejo, Cal.

QUEER IGNORANCE.

DIVORCED, DID NOT KNOW IT.

NOW BREWSTER WANTS TO SEE PAPERS IN THE CASE.

Wife, Who Was Granted Her Final Decree Four Years Ago, Fights His Application to Examine Testimony and Wins Her Point—May Try to Reopen.

[BY DIRECT WIRE TO THE TIMES.]

RIVERHEAD (L. I.) Feb. 8.—[Exclusive Dispatch.] Divorced and did not know it is the position of Francis Brewster of San Francisco. He has been divorced nearly *four* years, but says he has just *found* it out. Now he is endeavoring to ascertain on just what grounds his wife, Anita C. Brewster, now of Manhattan, obtained the decree.

With this idea in mind he asked Justice Jay Cox, in special term here, through Lawyer Ernest W. Tooker, for permission to examine the testimony, judgment roll, etc., filed here. This motion was opposed by County Judge Griffing for Mrs. Brewster.

Both lawyers won. Mr. Tooker was given permission to examine everything but the testimony.

Mr. Tooker says his client was never served with any papers in the action—the summons, complaint, interlocutory decree, or final decree—and did not know that his wife had applied for a divorce until recently, although the proceedings were commenced before the late Justice Smith of Patchogue died, or about four years ago.

After getting permission to examine some of the court documents, Mr. Tooker was unprepared to say whether or not application would be made to open the default and defend his wife's suit if the court should give permission to reopen.

RUSSIA BUSY AT HARBIN.

Foreign Residents in Manchu Capital Alarmed at Latest Activities by Czar's Officers.

[ASSOCIATED PRESS NIGHT REPORT.]

PEKING, Feb. 8.—Foreign residents at Harbin are alarmed at the activity shown there by Russia during the past fortnight in installing a municipal administration, hitherto held in abeyance, and in overpowering Chinese authority, collecting heavy taxes and exercising severe police measures. It is further reported that the Russian authorities are ignoring the treaty rights of other nations and that the viceroyalty at Mukden is considerably excited over the situation.

Three workmen were suffocated to death at Manchester, Eng., yesterday as a result of a fire in a cheap lodging house. Fifteen lodgers were taken to a hospital suffering from the effects of the smoke and flames, and subsequently five of these latter died.

Billy Sunday,
"Baseball Evangelist," who will appear in McCarey's prize ring Saturday night.

COMING TO PREACH.

(Continued From First Page.)

two general meetings, at 10:30 a.m., and 7 p.m., and a meeting for men only at 3 o'clock in the afternoon.

The evangelist will be assisted by Melvin Trotter, the well-known mission worker of Grand Rapids, Mich.; Charles Butler and Miss Edith Anderson, vocalists; B. D. Ackley, pianist; Mrs. Muirhead and Miss Miller, Bible teachers.

As "all the world loves a lover," much interest has developed wherever Mr. Sunday and his aggregation appears, in Mr. Butler and Miss Anderson, betrothed lovers, who will be married upon their return to the East. Mr. Sunday is accompanied by his wife and three children, who expect to remain in Los Angeles during the remainder of the winter. Mr. Trotter is also accompanied by his wife.

McCarey's pavilion will accommodate about 5000 people and Shrine Auditorium over 8000, and in addition to the singing by members of the Sunday party, a large chorus is being prepared for the Shrine Auditorium meetings. Special arrangements will be made with the street railways to transport the crowds to and from all these meetings, and in magnitude they are expected to be counterparts of the great Torrey meetings held here in November.

Billy Sunday is counted the most picturesque of modern evangelists, and is credited with having some times pounded his pulpit to splinters, in order to produce the desired effect, but the way he attracts multitudes to hear him is evidence that he is not as uncouth as he is usually pictured. Reports from Spokane are that at a recent meeting there he preached to 10,000 women.

WINS SUNDAY'S GIRL.

After Six Weeks of Ardent Wooing by Young Minister Evangelist's Daughter Surrenders.

[ASSOCIATED PRESS NIGHT REPORT.]

SPOKANE (Wash.) Feb. 8.—Six weeks of persistent wooing by Rev. George G. Stevens, pastor of a struggling and obscure church in Spokane, won the day and Miss Helen Sunday, young and pretty daughter of the noted evangelist, "Billy" Sunday, surrendered her heart and hand.

Coming to Spokane a stranger and arriving here on Christmas Day, Miss Sunday leaves today betrothed to the handsome young minister. It is hinted that Mr. Stevens may be selected as Rev. Sunday's first assistant, succeeding Rev. C. P. Hedger, who is in a hospital here.

TORPEDO BOATS GALE-BEATEN.

Porter Forced Back to Norfolk by Rising Storm With Her Provisions Water-Soaked.

[ASSOCIATED PRESS NIGHT REPORT.]

NORFOLK (Va.) Feb. 8.—The torpedo boat Porter, which was caught with the torpedo boats Worden, Shubrick and Stockton in a severe storm off Cape Hatteras last Friday, was forced to abandon the trip to Charleston, and put back to Norfolk owing to the fact that the boat's provisions became salt water soaked during the storm. The Porter's crew had nothing to eat on the way back to Norfolk.

Two of the crew were slightly injured, and the others were nearly exhausted.

REACH CHARLESTON.

[ASSOCIATED PRESS DAY REPORT.]

CHARLESTON (S. C.) Feb. 8.—The torpedo destroyer Worden arrived late yesterday from Norfolk after what Lieut. Richardson, commanding, declares was the roughest trip he had ever taken.

The Worden left Hampton Roads on Friday morning with the torpedo boats Porter, Shubrick and Stockton for Charleston, but the first day out a terrific gale was encountered and the Porter was forced to put back.

The Stockton made Beaufort, N. C. and the Shubrick put in at Morehead City, but the Worden succeeded in reaching here in safety.

To Cure a Cold in One Day
Take Laxative Bromo Quinine Tablets. Druggists refund money if it fails to cure. E. W. Grove's signature is on each box. 25c.

Justice Bulkley,
whose black eye is to be investigated by a "recall" committee.

TO KNOW WHY.

(Continued From First Page.)

has been looking up the statistics of Judge Bulkley's hobo convictions, and asserts, virtually, that the court of Lancaster is making a graft out of it; that he arrests bos by wholesale and takes them into his court, gets the $3 trial fee and then lets them go.

Further, Editor Jones and the other members of the delegation point with horror to the black eye that time has now whitened on the visage of His Honor.

It appears that, upon a morning, when the court was convened in the queer little shed where the sessions are held, one judicial eye looked out with accustomed gravity and decorum. The other was veiled in an appalling mantle of blackness and gloom.

If this does not show His Honor to come under the provisions of that ancient statute, they want to know what does.

Justice Bulkley, on the other hand, eagerly welcomes an investigation. He says he is mystified about the black eye himself.

One evening, he says, he was coming home from a school board meeting in his home town, when a mysterious clump came out of the darkness and hit him in the eye. It was strictly a temperance black eye.

"I have my suspicions," he says, "who hit me; but I have no positive evidence as yet."

As any one can see, this is liable to become a complicated affair before it is over.

As to the hobo cases, Judge Bulkley says that the little town is beset. It is one of the stations of the vast pilgrimage of bos. They come through in thousands every year. He contends that it is better to bring them into court and let them go on condition they turn back from this county than to cart them to Los Angeles at public expense and finally discharge them in this city.

Another charge to be brought against the Supreme Court of Lancaster is that he spends much of his time in Los Angeles serving as trial juror in one of the Superior courts here.

Justice Bulkley says that he does this, the better to be able to interpret the law in his own court.

He says, anyhow, the thing is all spite work on the part of some of the newcomers in the valley.

The Best in the Basket

It's a Biscuit Flour
It's a Pastry Flour
It's a Bread Flour
It's a Cake Flour
It's —

GOLD MEDAL FLOUR

WASHBURN-CROSBY CO.

FOR SALE BY YOUR GROCER

THE VERY HIGHEST QUALITY

OBSERVATORY INVOLVED.

Litigation in Progress in Federal Court Over Section of Mt. Wilson Trail.

Arguments were made before Judge Wellborn in the United State Circuit Court yesterday on application for an injunction to restrain Strain & McNally from interfering with a right of way used by the Carnegie Institute. No definite action was taken by the court, and the hearing was adjourned until next week.

Some time ago the Carnegie Institute filed a complaint against McNally and others, who own land through which passes the toll road to Mt. Wilson. It appears the property owners had some altercation with the Pasadena and Mt. Wilson Toll Road Company, and threatened to destroy the section of trail which led through their land. The Carnegie Institute has a great observatory on the mountain—the Mount Wilson Solar Observatory. Its officers allege that an agreement was made with the defendants, allowing the use of the trail. A good deal of money was expended in improving the roadway.

Progress of the negro in Los Angeles—the educated negroes; the negroes who have made money; the negroes who have succeeded in professions; notable negro women who have forged ahead; hundreds of examples of achievement by the emancipated race. See the illustrated negro section, written by negroes, of the great Lincoln Day number of The Times next Friday. Order extra copies now.

Imperial Valley Lands
have a greater earning capacity than any land on earth. For information address James S. White, Jr., or R. A. Holt, Holtville, Cal.

Alberhill Coal, $8.50 Per Ton.
Main 971. F1866. 311 Security Bldg.

os Angeles County—Its Cities and Towns.

NEWS REPORTS FROM CORRESPONDENTS OF THE TIMES.

FINE SITE.

ARGE PLANT FOR PASADENA.

g New England Company to Move to Coast.

ead of Concern Impressed With This Location.

ng and Short Highwaymen Operate Again.

of The Times, No. 26 S. Raymond Ave.

ASADENA, Feb. 9.—George D. bb, head of the Webb Granite and struction Company, one of New land's biggest contracting firms the leader in stone work, declared n interview at Worcester, Mass., erday that he will not rebuild his plant in that city, but will remove entire business to Pasadena. His ctive granite columns for the new sury building at Washington had been filled. Mr. Webb recently ed Pasadena and Los Angeles, was impressed with the opportu- offered there for construction . The Webb company built the 3,800 Hotel Somerset at Boston, other noted New England build- It owns quarries, diamond cut- electric cranes and all modern ances for stone and building have fully determined," said Mr. h, "to move my family and my ness interests to the Coast, and I ve that Pasadena will be our new tion."

FOOTPADS DISAPPOINTED.

e short and the tall hold-up men disappointed when they held up , Cabot, a transfer man, who plies een this city and Los Angeles. e was driving homeward near anta Park. Cabot had the bulk of money stowed away in the wagon. e men stepped up to the vehicle, on each side, choosing the dark- ortion of the road for their busi- Before Cabot knew what had ened he was looking into the le of a revolver, and, following tions, stepped down and held up ands. He had only loose change pockets, and the robbers were nt with this. After leaving him boarded a Monrovia car bound Los Angeles.

police of this city were at once ed, but no trace of the men could und. It is certain that they are pair who have worked in Pasa- and South Pasadena.

Cabot lives at No. 1597 Summit e, this city.

MEET AND COMPROMISE.

committee which seemed so us to run H. W. Magee for seems to be missing, for after rch of two hours last night, those are backing Councilman J. D. reau for the same position failed tate it. Plenty of signers to Ma- petition were found, and it is ble that some of these may come rd to act in an effort to com- se with Mersereau's backers, have appointed the following for roposed conference: W. S. Wind- Dr. Solon Briggs and F. L. ublic meeting may be called, at the candidacy of both Magee Mersereau will be taken up, or ly a third party chosen. siderable talk has been heard of Edward T. Off, president of the of Trade and backer of the mu- water bond election, to be the date. Off is favored by the r element.

BAPTIST UNION.

rth in the past and a bright k for the future expansion of lanity in the foreign field, was ssage of Thomas S. Barbour, secretary of the Baptist Mis- Union of America, when he before the Baptist Social Union uthern California, following a et last night at Hotel Green. bject was "Missions in the Far and he told of the extension of rk as seen during his recent visit an and China. He took excep- the talk of war between the States and Japan, and believes he Japanese are working only best interests of the Ameri- ople.

ng other speakers who made talks when called upon by Rev. Hatcher Smith, pastor of the Baptist Church of this city, who as toastmaster, were: Prof. Edmunds, superintendent of instruction in the Baptist Sun- hools of the Pacific Coast; Dr. Downie of Melrose, India, and l Crozier, whose father founded r Institute in Chester, Pa.

BRIDGE PARTY.

Mae Jerrems and Miss Jerrems rth Grand avenue entertained day afternoon with a prettily- ted bridge party, which was mentary to Mrs. Donald Jer- f Chicago, who is a guest here honey moon journey.

n narcissus was used in orna- g the living-room, where the bles were arranged, and in the room pink carnations were ef- y combined with Parma violets oration. Mrs. Donald Jerrems Miss Cora Auten presided at the ie after the games were over, ming in for tea were: Mrs. B. lges, Misses Niel and Florence

Those who enjoyed the game Mmes. Clayton, H. Garvey, W. rphy, George Blossom, J. Fos- odes, Irene Walker, McMechan, Tedford, H. K. Bradley, E. L. Lewis B. Farlow, Mackay, L. Auten, Luther G. Newby, Belder, Schofield, Misses Irene Evelyn Sommerville, Jean e, Angie Holmes, Marjorie ittridge, Louise Kittridge, Jean oberts, Griffith, Boyd, Edith d and Biggie.

Arthur Jerome Eddy of East ia street entertained yesterday beautifully-appointed luncheon or Mrs. Charles Deering of Chi- Covers were laid for twelve.

ay, is receiving day for the la- the Green, and about fifty yesterday afternoon. The tea the Moorish court was par- attractive, and bore in the n the Cluny lace cloth a bas- pink gillie flowers and ferns. ded candles in crystal can- shed a soft light over the scene, and presiding at this table were: Mrs. Artemus Iowa and Mrs. Worthington- ler of Chicago.

Rockefeller has issued invita- tions for a large bridge party to be given at Hotel Green Tuesday, February 16, in honor of her daughter, Mrs. Theodore Shaw of Chicago.

Among the arrivals at Hotel Green Monday was Mrs. G. G. Green, wife of Col. Green, owner of the hotel. She will spend the winter here, and, with her daughter, Mrs. Robert Neustadt, in Los Angeles. The remainder of the family may join her here next month.

WILL PLAY BALL.

Employés of Hotel Raymond will play a game of baseball at Hotel Raymond grounds this afternoon with the Throop academy team, which will be preparatory to the game with the employés of Hotel Green on Thursday afternoon. Both games will be played at the Pasadena diamond near Raymond Hotel.

SNOW FALLS.

Tourists in Pasadena had the pleasure of watching a snowstorm, which swept over the mountains here late yesterday afternoon. Nearly an inch of snow fell on Mt. Wilson, according to a telephonic communication from that place last night.

PASADENA NEWS NOTES.

The City Commissioners did not consider the Tournament Park tree problem yesterday, and it probably will not be brought up until Commissioner Hertel returns, late this week.

A party of twenty-five from Hotel Maryland went to Long Beach last night for a skating carnival and a sail on the ocean. Dinner was served on the car during the return trip.

City Treasurer Munson yesterday announced that he would be a candidate to succeed himself at the June election.

Six inches of rain fell on Mt. Wilson between the hours of 6 o'clock in the morning and 4 o'clock in the afternoon, Sunday, and then the wind blew the gauge down.

Rev. J. R. Pratt, an evangelist of New York, will open a three-day session of the Christian Endeavor Institute at the Pasadena Presbyterian Church this evening.

"The Standards of Education," Dean Arthur H. Chamberlain's latest book, is just off the press.

Hotel Vista del Arroyo and bungalows, Pasadena.

Navajo blankets, baskets. Wigwam, 61 No. Euclid.

Pictures framed at Wadsworth's.

Phelps for wal. paper and paints.

SANTA MONICA.

WOULD WEAR LID HALF SUNDAY.

NEW LIQUOR ORDINANCE INTRODUCED LAST NIGHT.

Partial Shut-Down on the Sabbath Is Better Than to Have Saloons Open All the Time, Say Temperance People—Wires Must Go Underground on Speedway.

SANTA MONICA, Feb. 8.—If an ordinance that was introduced tonight before the City Council should be adopted, Santa Monica will be a temperance city, at least so far as Sunday is concerned. The ordinance, which was referred to the Judiciary Committee, provides that all wholesale houses shall be closed from midnight of Saturday until 6 o'clock a.m. Monday, and that all retail saloons and poolrooms shall remain closed from midnight of Saturday until noon of Sunday. It is the theory of the temperance people that half a loaf is better than no bread. They would have no hope of securing the adoption of an ordinance doing away with the Sunday "booze" business at one fell swoop; but they think that by cutting the privilege away piece by piece it will not be long until the law can be amended so that all liquor houses would be closed throughout every Sunday.

MUST GO UNDERGROUND.

As precedent to the permanent paving of Speedway from Hollister street to Pier avenue, the Council tonight passed an ordinance making it incumbent upon telephone, telegraph and electric lighting corporations to place all of their wires under ground and remove all poles from Speedway. This change will entail a heavy expense upon the several corporations, it having been estimated that the change will cost the Sunset at least $15,000.

SOON TO WED.

Announcement is made of the approaching marriage of Miss Yolande Day to Robert Westmeyer of this city. The marriage, which is to be celebrated quietly, will take place on February 15. The bride-to-be is the daughter of Mrs. Irving Sayford.

PLANS FOR BUILDING.

John T. Kiernan of Los Angeles has accepted plans for a one-story brick building to be erected on Third street, between Oregon and Utah. It is to have a frontage of twenty-five feet and will cost $2000.

H. Tournat, having just completed the construction of two $3000 residences on North Fourth street, will at once begin work on one to cost $5000. This is to be erected on Fourth street, in the Palisades.

L. Walmault and John Troutman were today sentenced to the County Jail, where they will remain for thirty days. They were found sleeping in a vacant store building on Nineteenth street. They had forced an entrance into this building and were making their home there.

The steam schooner Westlake is at Fort Los Angeles, where she is discharging a cargo of lumber, preparatory for departure tomorrow for Washington ports.

NOVEL.

NEW PLAN TO DIVIDE CITY.

SUBTRACTION AND DIVISION IS NOW PROPOSED.

Remarkable Scheme Causes Much Talk—Beach Cities Would Have to Submit to Curious Operation—On the Heels of the Marathon Race Comes a Marathon Dance.

OCEAN PARK, Feb. 8.—According to current developments, there is on foot a new movement in the addition, subtraction and division of beach cities. During recent years all manner of schemes have been proposed having for their ultimate object the harmony of the seaside settlements as a whole. They have contemplated exclusion and consolidation; but for one reason or another the plans were dropped in each case before the matter was brought to a vote. The latest scheme is the most unique of the whole lot thus far submitted. Under it three blades of grass will be made to grow where now but two flourish—in other words, the two present municipalities of Santa Monica and Ocean Park are to be placed on the operating table. When they go under the knife, Santa Monica will be operated on. Her appendix will be cut close off at Hollister avenue. Ocean Park will undergo a similar operation. In her case the amputation will be performed at Sunset avenue. The two pieces thus cut off, one being the southern end of Santa Monica and the other the northern end of Ocean Park will be grafted together. This is to be Oceanpark—with a big "O," no space and one word, just as the government writes it. Just as soon as the wound heals, the southernmost member of the trinity is to be incorporated as the sixth class city of Venice; and when the patched pieces hewn from the center strike an affinity their nuptials will be celebrated. The carrying out of these plans is all dependent upon the consent of the people. Three or four or more elections would be required to bring it about, and there is a bare possibility that the plans as proposed may not appeal to a majority of all sections of all portions of the several cities at the same time. In any event, the scheme is so altogether novel and out of the ordinary that the springing of it upon the public has produced talk.

MARATHON DANCE.

Close on the heels of the Marathon race comes the Marathon dance. The first one to be attempted on the beach will be tried at the dancing pavilion on the front Saturday evening. In this endurance contest prizes will be awarded to the male dancers who are able to keep moving after the other contestants shall have fallen by the wayside. The race will be started at 8 p.m. and during the hours of the dizzy whirl the contestants will be permitted to change partners four times.

CHARGE DISMISSED.

The hearing of the charge against H. C. Burmister was had this afternoon before Police Judge Carrillo of Santa Monica. Burmister was arrested for delivering liquor in Santa Monica without a license, the delivery having been by the wagon that runs from his wholesale house in this town. Burmister today pais $200 to Santa Monica for a license for a period of one month, and the charge against him was dismissed.

AZUSA.

AZUSA, Feb. 8.—Odd Fellows have elected J. R. Eldred, C.P.; M. S. Gorderman, S.W.; James A. Smith, H.P.; T. C. Bouldin, treasurer; P. L. Williams, J. W. District Deputy Avis of Pomona conducted the installation ceremonies.

J. W. Neil is having new machinery installed for more effectively working his mines in the San Gabriel Cañon.

A. P. Griffith, who has already done much for the Y.M.C.A., desires to see an equipment here second to none outside of the great cities. He offers to give $100 for immediate use, and $500 annually, providing local people will raise a fund of $1500.

Mr. and Mrs. F. P. Hill and Miss Linna Hill of Stockton, Kan., have just arrived to spend two or three months in this valley. They are guests of F. A. Carpenter and family on Ben Lomond avenue.

W. P. Barnes reports the sale of lots 30, 31, 32, block 30, for W. H. and J. T. Davies to Mrs. Minnie A. Long; consideration $900.

Arthur Jenner has sold lots 35, 34, 33, block 36, to Mrs. Minnie A. Long, consideration $900.

TROPICO.

TROPICO, Feb. 8.—Lincoln memorial services were held at the Methodist Episcopal Church today, conducted by the pastor, Rev. J. H. Henry. Members of N. P. Banks Post and Corps attended.

The officers and members of these organizations will observe Lincoln Day at the G.A.R. Hall Friday afternoon, when a programme, under the supervision of Dr. J. O. Gannon, Post Commander, and Mrs. Jesse Stine will be rendered.

Mr. and Mrs. J. S. Griffin of Alma, Neb., are the guests of Mr. and Mrs. W. G. Black of Glendale avenue.

Mrs. Helen Carlton Marsh of Galesburg, Ill., was the guest of Mrs. John Hobbs the past few days.

Andrew Soleide of Edgerly, N. D., is the house guest of Mr. and Mrs. O. A. Gallup.

Mr. and Mrs. Minor Botts, who spent the past two weeks with the former's parents, Mr. and Mrs. J. D. Botts, returned to their home in Hancock, Ct., yesterday.

Rev. A. W. McConnell, pastor of the First Presbyterian Church, delivered his farewell sermon last evening. He departed today for Iowa, accompanied by Mrs. McConnell.

COVINA.

COVINA, Feb. 8.—Wesley Nigg, the eldest son of A. Nigg, died at noon today at his home on Center street, from the effect of an abscess on the lung. He was operated upon for appendicitis ten days ago and every hope was entertained of his recovery until last night, when he rapidly sank.

The lecture delivered Sunday night at the Presbyterian Church by Judge Wilbur of Los Angeles was well attended by an appreciative audience, in spite of the inclement weather.

Progress of the negro in Los Angeles—the educated negroes; the negroes who have made money; the negroes who have succeeded in pro- negro women who have forged ahead; hundreds of examples of achievement by the emancipated race. See the illustrated negro section, written by negroes, of the great Lincoln Day number of The Times next Friday. Order extra copies now.

WHITTIER.

WHITTIER, Feb. 8.—As a sequel to the recent cholo barbecue held when the east span of the San Gabriel bridge fell a few days since, Pedro Valiza appeared before Justice Ellis today, charged with assault with attempt to kill. Pedro imbibed too freely of the Mexican red, which was a feature of the big barbecue, and then tried to cut fancy figures out of another young Mexican, José Reyes. The latter received numerous cuts on the neck, left breast, hips and hand, but none of them went very deep. He was able to appear today against Valiza, who was held to the Superior Court in bonds of $3000. These he furnished.

Among the other grist at the same court today was a disturbance of the peace case, complaint being filed by John Scott against George Steinly, who was found guilty and fined $15, which he paid.

Florencio Fernandez, who broke into the house of Rev. W. E. Youell of Rivera a few nights ago, also had his preliminary hearing, being bound over in bonds of $1000. As he was unable to furnish this, he was taken to the County Jail this afternoon.

DELICATE ATTENTION.

Pomona Ladies Greet Excursionists from North and Present Them Bouquets of Violets.

POMONA, Feb. 8.—The excursionists from Utah, Nevada and Idaho arrived here at different times today on delayed train sections, and were met by delegations from the local Elks' lodge, Board of Trade and Business Men's Association, and given drives over the city. Committees of ladies greeted the visitors with bouquets of violets and they were also presented with oranges and souvenir buttons inscribed with a smiling face and the line, "Pomona Looks Good to Me." All the tourists reported having had a fine time and went away happy. Music was furnished at the railway station by the Seventh Regiment Band.

E. A. Le Coq has sold his house at No. 1256 West Libbie street and will build a new one in the Greenlawn tract.

The residence of S. C. Pitzer on North Garey avenue is nearing completion.

Mrs. L. W. Cannon of Des Moines, Iowa, is the guest of her brother-in-law, A. B. Cannon, of North Garey avenue.

J. L. Johnson of Hawley, Minn., has been visiting his friend, Walter Tanner of West Fifth avenue.

Mr. and Mrs. J. W. Fulton have returned from an extended trip through Mexico and are at their home on West Center street.

IMPORTANT CONTRACT.

An important contract for street improvement work and grading was awarded to Thomas T. Crawford, Saturday, by the syndicate owning the Ganesha Park tract. It includes the grading and graveling of the 120-foot Huntington boulevard from Holt avenue to the park, the laying of cement walks and curbs, and the preparation for the Pacific Electric Railway Company of the private forty-foot right of way.

In observance of the centennial of the birth of Mendelssohn, a special musical service was held at the First Methodist Church last evening, at which all of the selections were from the works of the composer.

A Lincoln memorial service was held at the Trinity Methodist Church last evening. The programme included a paper upon the early life of Lincoln, by Miss Grace Johnstone; extracts from Lincoln's first and second inaugural speeches, read by F. H. Lane and Mrs. E. L. Downing; the Gettysburg speech, read by W. M. King; the farewell to his neighbors, read by Ransome Casey, and other selections by Miss Effa Kelly and Mary Miller, Grace Allen and Mr. Loveland.

THE RECOIL.

NO WILLIN' ONE YET IN SIGHT.

NOBODY SEEMS ANXIOUS TO RUN FOR HARPER'S JOB.

Koepfli and Stewart Talked of. Meeting to Nominate Has Not Been Called, as Slate Has Not Been Prepared — German Alliance Passes Resolutions Against Recall.

The "recoil" is working.

Old Diogenes, hunting for an honest man, is likely to have less trouble ending his quest than the recall set is having in its hunt for a candidate for Mayor on "Our Set's" ticket.

Rival factions in the set, consequent jealousies and the solar plexus on the whole movement that was delivered when W. D. Stephens declined the candidacy after going over the situation thoroughly, are not the only reasons.

It has been found that any man the set might be satisfied with has smiled and said that the reasons that were sufficient for Stephens were sufficient for him and refused to entertain the thought of running.

Yesterday members of the Executive Committee of the Municipal League, that harbinger of recall blossoms, prepared lists of men who might be induced to become a candidate. These lists were cleared through the proper hands and the result was that no one was found who would run if he could or who could run if he would. Many strong men were proposed, but the set found they were either not in sympathy with the movement or had no time to devote to helping out private ax grinding.

With the recall petition signed and the canvass for signatures closing, as Secretary Willard announces, the recall movement now has less tangibility than it had two weeks ago. The petition is yet to be verified by the league's card index experts and segregated into wards and precincts. It may not be all that Secretary Willard thinks it is. But he has announced the canvass over with "more than enough signatures." To get more than enough, he adds, would be a waste of money.

Incidentally, Willard is worried about the cataclysm that must be averted when Los Angeles becomes a city of a million people. When that time comes, he says, there will be 200,000 voters, of whom 160,000 will actually vote. Of course, there will be a recall petition then and one-fourth of the voters (40,000) will be required to sign it.

"The City Clerk could not possibly check up such a list in the ten days prescribed by the recall provision," wails Willard.

Willard says the petition will be filed on or before February 16, as promised. If found insufficient another canvass for a supplementary petition must be started.

No meeting of the recall set has been called, but one is threatened for Thursday or Friday. Things of that sort are hazy and indefinite at recall headquarters just now. Judge Works, in whose hands the call rests, does not know when there will be a meeting; neither do any others. Announcement of the meeting may be taken as an indication that a candidate has been found—maybe—and the meeting will be called to ratify his selection. The Executive Committee of the Municipal League may meet tomorrow afternoon to take up the mangled matter and set a trap for a candidate.

Among the possible candidates mentioned are J. O. Koepfli, George H. Stewart, Stoddard Jess, T. E. Gibbon and A. M. Stephens.

RESOLUTIONS OF THE GERMAN ALLIANCE.

In the meantime, organizations continue to pass resolutions deploring the recall and opposing it. This is what the German-American Alliance adopted as its sentiment toward the recall:

"Whereas, the members of the German-American Alliance of Los Angeles assisted in the election of Mayor A. C. Harper, believing him to be the best man for the office, and

"Whereas, we will still believe him to be the right man in the right place until undisputable proof can be given that the honor and rights of the city have not been properly guarded by him, while in office, and

"Whereas, the recall movement, without just cause, would only prove detrimental to the good name of the city and burden the taxpayers with a great and unwanted expense;

"Therefore, be it resolved, That we consider the recall movement as being unworthy, unjust and strictly against all business principles, and we desire to express firm belief in the good intention of Mayor A. C. Harper and that he has the full confidence of all our members.

"HUGO HOEFER, "Secretary.

"HANS ZOELLNER, "Chairman of Committee."

CHOKES TO DEATH.

Young Man Expires Suddenly on Spring Street of Strange Swelling in His Throat.

Joseph Banning Cline, 22 years old, elder son of Mr. and Mrs. J. C. Cline of No. 958 Bonnie Brae street, died suddenly near Third and Spring streets yesterday morning, as the result of a sudden swelling of the epiglottis.

The young man had just finished a course of study at Berkeley, and had returned home suffering from slight inflammation of the throat. When he arose yesterday morning the pain was so severe that he decided to see a physician, and started down town

Joseph Banning Cline.

with his father about 8:30 o'clock. When they left the car at Third and Spring streets, Cline told his father that he was choking.

A physician was called, and in the meantime the sufferer was taken into the store at No. 313 South Spring street. The doctor arrived in a few minutes, but too late to be of assistance.

Cline had suffered from a severe affliction of the eyes for several years, but his general condition had been much better of late, and his death is a severe shock to his family.

He was the namesake of Joseph B. Banning. His father, J. C. Cline, was formerly Sheriff of this county and also Collector of the Port. His cousin, George Cline, is a member of the Dyas-Cline Company, and his uncle, William Cline, was formerly Constable of the Township Court of Justice H. A. Pierce.

WROTE IT HIMSELF.

After attempting to pass a worthless check for $25 last night on several North Main street saloon-keepers, Thomas Penney, a cabinet maker, was arrested by Detective McKenzie while attempting to persuade the barkeeper at the Humphrey bar to cash the paper. At the Police Station Penney confessed he had written the check, which was on the Commercial National Bank of Los Angeles, made in favor of J. Bennet and signed S. Daniels. To the detectives Penney says he has a wife and little child, and is out of the penitentiary on a six years' probation sentence.

STEIN AS WEAPON.

During a three-cornered fight last night between W. Edwards, G. W. Tate and and C. Stevens in a saloon at Third and Los Angeles streets, Tate struck Edwards over the head with a beer mug, inflicting several severe cuts. The trio were arrested on the charge of disturbing the peace. Edwards, who is employed by Thomas H. B. Varney, was treated at the Receiving Hospital.

BLUEJACKETS SEE POPE.

ROME, Feb. 8.—The Pope gave a private audience today to fourteen under officers and a number of sailors from the American supply ship Celtic. They were presented by Manager Kennedy, rector of the American College in Rome. The Pope said he was greatly pleased to receive the American sailors and to be able to express his gratitude for all that America has done in aiding Italy, after the earthquake disaster.

The sailors were headed by Joseph Tall, master-at-arms on board the Celtic. The Pope said he desired his thanks to be conveyed to President Roosevelt, and the commander of the Celtic, for the splendid work in Calabria and in Sicily. The Pontiff then extended his hand to be kissed, and gave to each man a silver medal.

SCOTT'S EMULSION

is Cod Liver Oil, purified, refined and partly digested—anyone can take it. The leading medical authorities agree that Cod Liver Oil is the best help in fighting Consumption, because it produces flesh and strength faster than anything else.

ALL DRUGGISTS

Send this ad., four cents for postage, mentioning this paper, and we will send you a "Complete Handy Atlas of the World."

SCOTT & BOWNE, 409 Pearl St., New York

WHEN YOU NEED A PILL TAKE A

BRANDRETH'S PILL

The Great Laxative and Blood Tonic:

NONE BETTER MADE.

ALLCOCK'S The Only Genuine POROUS PLASTER.

[FROM NEW YORK WORLD, JUNE 5, 1908.]

SUPPORTERS OF COOPER THEORY MULTIPLYING

Belief That Stomach Causes Extensive Illness Grows In New York

L. T. Cooper's theory that the American stomach has grown weak and is responsible for most sickness is receiving the strongest sort of endorsement from a surprising number of New Yorkers.

Among many people who have recently become convinced that Cooper is correct and his medicine all he claims is Mrs. Eleanor Harris, of 226 Rodney street, Brooklyn.

Thursday afternoon Mrs. Harris called at the store where Cooper is meeting the public, and when interviewed, said: "I am only too willing to tell what a remarkable experience I have had with Cooper's New Discovery, and what a wonderful medicine I know it to be.

"I have had rheumatism for sixteen years and took so much medicine in trying to get rid of it, that for the past eight years my stomach has been in a fearful condition, as my digestion was almost ruined. For ten years I consulted one physician after another, but my rheumatism got steadily worse. Finally my stomach got in such a state that I had to stop taking medicine altogether.

"When I first heard of Mr. Cooper's medicine and what it was doing in New York, I was afraid to try it; but I finally decided to take it, and if it did me no good I would never take any medicine again. I started the treatment six weeks ago. The first effect it had was to give me a better appetite than I have had for ten years. Then my food began to digest and no longer distressed me for hours after eating. At the end of the third week I noticed that I was not suffering as much from rheumatism, and each day the pain and stiffness grew less until I no longer had any rheumatism. For the past week I feel as though I had been made over entirely, as I have no pains nor aches and eat three hearty meals a day, with no indigestion whatever.

"My two nieces and my sister have had stomach trouble. When they saw what the medicine was doing for me they all tried it. It has helped them just as it did me, and they are delighted with their improvement. One of them told me that it was worth more than its weight in gold to her. This sounds almost impossible, but every word of it is true."

Cooper's New Discovery has made a wonderful record in New York and other cities. It is now on sale at leading druggists everywhere. A treatise by L. T. Cooper, describing the cause of most ill health and how to guard against it, sent free upon request. The Cooper Medicine Co., Dayton, Ohio.

We Are Back Home Again

As the little boy who ran away in the morning but returned in the evening, said, "I see you have the same old dog yet," so we say to you, "We have the same OLD RELIABLE LINE YET."

Where will you find a better?

Knabe,
Mason & Hamlin,
Hardman.

Victor Goods Our Specialty.

Complete stock of machines, records, supplies, including the wonderful

VICTROLA,

the Talking Machine without a horn.

COME IN.
FEEL AT HOME.
HEAR THE NEW RECORDS
NO STAIRS.
GROUND FLOOR.

Packard, Fischer, Ludwig, Wellington, Conover, Rembrandt, Price & Teeple, Knabe-Angelus, Hardman-Autotone, Kingsbury-Inner-Player, etc.

Don't forget about our

Piano Bargain Department

where we will offer you, while they last, pianos at half price—some of them as good as new. Some second hand as low as $40.00—$169.00. Terms to suit.

Wait For Our Big Music Roll Sale

Make Appointment and Our Automobile Will Call.

Wiley B. Allen Co.

416-418 So. Broadway

Auctions

Auction

Furniture and Carpets

830-32 South Main St.

Wednesday, Feb. 10th

10 A. M. and 2 P. M.

A desirable lot of furniture and carpets consigned for positive sale, consisting of enameled iron and brass beds, ¾ and full size, mattresses and bedding, quartered oak, birdseye maple and mahogany dressers, chiffoniers and commodes, ladies' desks, fine mirror front wardrobe, oval and square extension tables, dining chairs, oak sideboards, buffets in oak, mahogany and mission rockers and easy chairs, Morris chairs, oak and mahogany center stands, sewing machines, dishes, silverware, bric-a-brac, pretty pictures, clocks, china closets, hall trees, hanging hall mirrors, combination book case and desk, secretary book case, upholstered parlor pieces, 1 fine upright piano, 1 square piano, roll-top office desk, office safes, lace curtains, portieres, couches, body Brussels, velvet, tapestry, Axminster and ingrain art squares, carpets, rugs, refrigerators, kitchen tables, kitchen safes, gas ranges, steel range, restaurant gas range, cook stoves, heaters, utensils, etc., etc. Everything for the home at your own price.

RHOADES & RHOADES.

Phones—F1250; Main 1250. Auctioneers.

MORPHINE

and other drug habits are positively cured by HABITINA. For hypodermic or internal use. Samples sent to any drug habitue by mail. Regular price $2 per bottle at your druggist or by mail in plain wrapper. DELTA CHEMICAL CO., St. Louis, Mo. For sale in Los Angeles by Sun Drug Co.

Free

Auctions

AUCTION

730 S. Spring St.

Tuesday, Feb'y 9,

10 A. M., 2 P. M.

Tuesday a fine lot of birdseye maple, mahogany and quartered oak dressers, commodes, cost from $40 to $60; fine brass and iron beds, metal and wood frame springs, cotton, silk floss, hair mattresses, quartered oak, mission buffet, sideboards, china closets, extension tables, box seat chairs to match, fine mahogany parlor suit, parlor cabinet, fine oak mission book cases, ladies' desks, birdseye mahogany, oak mission center tables, library tables, rockers, chairs, 2 fine oriental rugs, fine large Axminster body Brussels velvet and wool rugs and carpets, hall and stair carpet, gas ranges, lots of bedding, lace curtains, portieres, bric-a-brac, dishes, utensils, etc.

L. A. AUCTION & COMMISSION CO.
W. O. TRASK, Auctioneer.

Office 730 S. Spring St. F1719; Broadway 1667.

Thos. B. Clark
AUCTIONEER
632 So. Spring Street.
A1907 Broadway 1921

Newsy Happenings South of the Tehachepi.

NEWS REPORTS FROM CORRESPONDENTS OF THE TIMES.

UNRAVELED.

CORPSE TELLS ITS OWN STORY.

WHEN REMAINS ARE EXHUMED MYSTERY IS EXPLAINED.

Youth Who Committed Suicide Near San Bernardino Two Weeks Ago Is Declared by Uncle to Be Howard Pafenbach—Death Result of Brooding Over Socialism.

[BY DIRECT WIRE TO THE TIMES.]

SAN BERNARDINO, Feb. 8.—[Exclusive Dispatch.] The mystery surrounding the identity of the youth who committed suicide two weeks ago at Little Red Mountain was solved this afternoon when John Breiner of Redlands positively identified the remains as those of his missing nephew, Howard Pafenbach. The body had been exhumed for the purpose, and will be shipped tomorrow to Pafenbach's mother at Pittsburgh. It is believed at Redlands that his act was the result of long brooding over socialism.

Pafenbach arrived at Redlands from Oklahoma some time ago. His uncle and Mr. Breiner at first did not believe that the man who committed suicide at Little Red Mountain was their relative. However, they changed their minds after visiting Redlands yesterday. Their visit disclosed that their nephew had been missing from the rooming place above the Salt Lake depot office for three weeks. When he left he was coming to San Bernardino. He was a radical socialist, and was considered to be mentally unbalanced.

MELROSE PARTY RESCUED.

The Melrose party of seven persons, lost in the Death Valley region, was found Saturday night by the Wister searchers, who found the lost prospectors huddled together in a cave in the Panamint mountains, where they had taken shelter from the heavy storm.

For three days the men of the party had been without food, refusing to endanger the two women and children. A short time before their rescue they had killed two jackrabbits. One of the women was ill, but was recovering from the unusual hardships endured. They attribute their going astray to the lack of desert sign posts. They had twice been misled, once in Inyo county, and a second time in San Bernardino county, by the failure to find the pass where wagon roads forked. They had believed they had taken the wrong fork, and at last found themselves in the Death Valley sink.

The Wister party also rescued a prospector who was traveling alone. He had been for four days beating about the desert, unable to find his bearings. He was well supplied with provisions, and mental suffering was the only hardship he had undergone.

HEATH THEN ARRESTED.

John Heath is under arrest charged with enticing a minor, a girl, into a house of prostitution. The alleged offense is said to have occurred Sunday night. The accused and his friend Gibbs were automobiling with their wives and men, all employed at the Redlands restaurant, and were found by Police Officer W. H. Baldwin in a questionable dive. The officer was informed that he gave Sanborn a chance to escape.

INNOCENCE ONLY APPARENT.

Walter Scott, who stole a coat and was sentenced to serve one year in the San Quentin, has been discovered to be an ex-convict, who served a five-year sentence for a burglary committed at Oakland. He put in a plea of guilty here, and his apparent innocence got him but twelve months. John Sturer, charged with burglary, pleaded guilty before the Superior Court, and was given five years in San Quentin.

NOT LIABLE.

Judge Bledsoe this forenoon granted judgment for the defendant in the suit brought by the Coachella Telephone Company against J. E. Tallent of Redlands to recover $80 alleged to be due on stock subscription. The court held that as the name of the defendant did not appear on record as a stockholder on the company's books he could not be held liable for the subscription.

WHERE IS TINDALL?

Mrs. Emma J. Tindall of Somerset, Ky., has written a letter which has been sent to Postmaster Kelley, inquiring as to the whereabouts of her husband, Charles Tindall. She has not heard from him since August. The missing man was at Los Angeles and San Bernardino. The wife writes that she is in an invalid child, and therefore will come to this country to personally make the search.

FOR LINCOLN DAY.

The Grand Army of the Republic has planned to observe Lincoln Day with appropriate celebration at the Court-house. Clyde Bishop of Santa Ana will be the orator. A good musical program will be provided. The Elks also observe the day with a flag-raising at the new clubhouse on Orange street. The Woman's Relief Corps has provided a large silk banner.

WOMAN'S DONATION.

Mrs. Hannah Brode Eighty Acres to Imperial Valley Collegiate Institute for Experimental Farm.

IMPERIAL, Feb. 8.—The Imperial Valley Collegiate Institute has been given a boost by the action of Mrs. Hannah Brode in donating a tract of land directly northeast of the city of Imperial to be used as an experimental and agricultural station for the institute. The land is valued at $2000. The school, having been one of the first in the county to start, will have undertaken a campaign for a maintenance fund for the Imperial Institute of $150,000, and in connection with the undertaking with the subscriptions to be paid upon the basis of the crops raised by February 1, 1910.

The work, which is now in the middle of this year's work, is in a flourishing condition and the prospects are that it will develop into an institution of the educational kind in the Southwest. The isolation of the Imperial Valley from other parts of the country, the marvelous development in population here, and the opportunity for getting practical instruction in the various lines of an educational institution, as well as the

JORDAN SAYS NO DANGER.

Japan Too Poor for War and Antis Are Misinformed, He Asserts.

SANTA BARBARA, Feb. 8.—David Starr Jordan, head of Stanford University, said today that there was no danger of war with Japan on account of the legislation at Sacramento. "Japan is too poor," he remarked, and added that the only way to exclude Japanese was by an agreement with Japan. He said the leaders favoring anti-Japanese legislation were playing to the gallery, and were misinformed. He thought Drew sincere, however. The actions of the antis he characterized as making California ridiculous in the eyes of the country.

CREDITABLE.

HELP JAPAN TO FORWARD MARCH.

MATERIAL PROGRESS LARGELY DUE TO MISSIONARIES.

This Is the Assertion of Dr. Guy in Addressing Southern California Women's Board Convention at San Diego—Father of Murdered Man Arrives to Investigate.

SAN DIEGO, Feb. 8.—At the district convention of the Southern California Christian Women's Board of Missions, which opened here tonight, Dr. H. H. Guy, a missionary to Japan, was the guest of honor. He delivered an address on missionary work and its influence and referred to the material progress made in Japan within recent years, largely due, he said, to the influence of Christian missionaries.

Tomorrow's programme: At 10:30 a. m., devotional exercises, led by Dr. Olivia Baldwin; 10:45 a.m., report of Auxiliary Circles and Mission Band; 11:05 a.m., address, "The Children, Ours and India's," Mrs. W. G. Menzies, of Los Angeles; committee reports. Afternoon: 1:30 o'clock, praise service, led by Mrs. Oscar Sweeney of Oceanside; 1:45, "Our Own Centennial Enterprise," Dr. H. H. Guy; 2:40, question hour; first part, "Practical Auxiliary Work," Mrs. Reba B. Smith; second part, "Japanese Work," Dr. H. H. Guy; third part, "Work in India," Mrs. W. G. Menzies. Evening: 7:30, devotional, led by W. L. Matin; address, W. G. Menzies of Los Angeles.

PREPARE FOR SHOOT.

Members of Co. B, Seventh Regiment, are preparing to send a team to the regimental, State and national rifle shoots to be held in the summer. A squad of marksmen is practicing regularly for the purpose of getting into condition. The experts of the company are Lieut. S. E. Clyne, Corp. H. E. Clyne and Private B. B. Alexander.

A telegram received from Cedar Rapids, Iowa, announces that F. T. Shaffer, father of Bruce Shaffer, who was murdered in this city on the night of January 29, will arrive in San Diego tomorrow for the purpose of pushing the investigation as to who is responsible for his son's murder. Mrs. Effie Duden, indicted by the grand jury for the crime, is to be arraigned in the Superior Court tomorrow to plead.

Ever been to Arrowhead Hot Springs? Plan to spend a few days there. San Bernardino county.

COLTON.

COLTON, Feb. 8.—Rev. Underwood delivered adresses on "Mission Work in Korea" this afternoon and evening. Dr. Underwood was one of the pioneer missionaries to the Hermit Kingdom.

Rev. Charles Maxfield of Bacoiod, Philippine Islands, spoke yesterday morning at the Baptist Church.

Mr. Archibald is a Los Angeles visitor today.

Misses Lillian and Maud Hooper of Los Angeles are guests at the home of Miss Florence Branch, on D street.

Charles Huntoon was a Santa Ana visitor over Sunday.

Miss Elsie Brown of Butler, Miss., is here.

Dan Johnston was a passenger to Los Angeles today.

Mrs. J. E. Butler has as guest Miss Lillian Freeman of Los Angeles.

Mrs. Winter Rowe has as guest her father, J. S. Edsell of Chattanooga, Tenn.

ARROWHEAD.

ARROWHEAD HOT SPRINGS HOTEL, Feb. 8.—Mr. and Mrs. Isaac Lombard of Chicago arrived today for a lengthy visit at the springs.

C. M. Prescott of Fresno is registered at the Arrowhead Hotel.

Miss Marion L. Lobb of Toronto, Can., is a recent arrival at the hotel.

Miss Helen Baylis of San Bernardino is an Arrowhead Hotel guest.

Mrs. Robert F. Wolfe of Columbus, O., and Miss Watterson of Pittsburgh arrived Sunday for an extended visit.

Among the luncheon guests today were George B. Basey, Long Beach; J. W. Rutherford, Ontario; Mrs. J. C. Matthews, Redlands; Miss F. Wichle, San Bernardino, and J. S. Jonas, San Bernardino.

UNPRECEDENTED SALE.

The sales of the Midwinter Number of The Times has been very much greater this year than ever before. If you wish to tell your eastern friends more about Los Angeles, Southern California, and the Pacific Southwest—the people, products, soil, climate, enterprises and opportunities for the future—the Midwinter Number of The Times will do it more effectively and thoroughly than would be possible in any other way.

Price, postage prepaid, 12 cents. Send in your orders early, before the edition is exhausted.

THE TIMES-MIRROR CO.

ALWAYS THE WOMAN.

ENTICED GIRL FELONIOUSLY?

SERIOUS IS CHARGE AGAINST PROMINENT DENTIST.

Angry Uncle Breaks Into Santa Barbara Man's Office and Says He Found Niece There—Accused Denies and Asserts His Intentions Were Honorable.

[BY DIRECT WIRE TO THE TIMES.]

SANTA BARBARA, Feb. 8.—[Exclusive Dispatch.] Dr. Carl W. Dewlaney, a prominent dentist, was arrested this afternoon on a serious charge preferred by M. R. Bergen, No. 522 East Pedregosa street. The latter asserts that early Sunday morning, in company with police officers, he broke into a room in the Aiken building, where Dr. Dewlaney has a suite of offices, and found his (Bergen's) niece, Rebecca Thomas, aged 17 years, in company with the dentist. No complaint was made until this afternoon. The charge is that Dewlaney "wilfully, unlawfully and feloniously enticed away a minor child of the age of 17 years with the intent then and there to detain and conceal such minor child from its lawful guardians."

TWO WOMEN IN THE CASE.

The warrant was handed to Police Captain Wylie, who found Dewlaney riding in an automobile with another young woman. The dentist was taken to police headquarters, arraigned before Justice Rizor, and bail fixed at $1500. This he deposited in cash, and his examination was set for Wednesday.

The dentist claims he has done nothing wrong. He secured a marriage license Friday afternoon to wed the young woman here, but her parents objected, and so did the girl. There was no marriage. About 11 o'clock Saturday night he telephoned Deputy County Clerk Eaves and asked for another marriage license. He said another girl had promised to wed him, "one who wouldn't back out," he explained to the clerk. The clerk refused to issue a license at that hour.

GIRL DEFIANT.

Mr. Bergen said that he would prosecute Dewlaney. "We found Rebecca in that room," he said, "and the dentist was there, too. We took the girl home. She was defiant, and apparently the man seemed to have a subtle influence over her. She is more tractable today."

Dr. Dewlaney tonight asked for the publication of the following explanation of the case, which he himself wrote:

DENTIST'S EXPLANATION.

"Dr. Dewlaney considers the prosecution a personal one to defame his character and good name, and considers that when all the evidence is in it will show he has continually been straightforward and upright in all dealings, and that there is no good reason why any yellow journalism should defame a man and not be prosecuted; that the warrant was issued, or caused to be issued, partly by the influence of one who is a personal enemy of myself, and that the young lady in question proclaimed her intention of marrying me, and that she was over the age of 18 years, and that she was not kept in my office or found there; and that my intentions were all fully as honorable as any man could offer a girl."

TRAFFIC RESUMED.

Traffic from the north was resumed here tonight. Two trains from San Francisco arrived early tonight and two more by midnight. They brought over 100 guests to the Potter Hotel, who were glad to find clear weather.

Among the late arrivals is Mrs. Evans, formerly the wife of Naval Constructor Holden A. Evans of Mare Island. With her is Miss Elizabeth Sheehan, formerly Mrs. Bernardo Shorb of San Francisco. Spokane and Portland are well represented in the crowd making the Potter Hotel the first stop on the way to the Sunny South.

President David Starr Jordan of Stanford University was joined by his daughter at the Potter last night.

The wonderful Arrowhead Hot Springs will cure that rheumatism. A model hotel and unapproachable baths.

TO ABOLISH GAME PRESERVE.

Legislation Proposed at Sacramento Will Throw Open Head of Newport Bay.

SANTA ANA, Feb. 8.—The legislation proposed at Sacramento by Assemblyman Melrose at the request of Newport Bay interests, for the purpose of abolishing the game preserve now thrown over the head of the bay, consists of amendments to the act of 1907 providing for the establishment of game preserves, and to Section 2349 of the Political Code. The amendment to the game preserve act is worded as follows:

"Provided, however, that no provision in this act contained shall be construed as prohibiting or preventing any person or persons from hunting or taking fish or wild game from or on navigable water."

The amendment to Section 2349 of the Political Code includes Newport Bay, with all its arms and sloughs in which the tide ebbs and flows, and the Santa Ana River to the eastern boundary of Section 19, Township 6, south, Range 10 west, in the list of streams and waters declared to be public waters.

ROCKS FOR SMASHER.

John Cozad, a window smasher, was given ninety days on the rock pile today by Justice of the Peace Smithwick. Cozad, last Friday, threw a rock into the plate glass of a feed store. When arrested, he said he did it in a temporary fit of irresponsibility. He declared a block fell on his head when he was a child. "I don't know whether or not you are insane," said the judge, "but I do know you ought not to be at large."

The Santa Ana Valley Walnut Growers' Association will hold its annual meeting at its packing-house here tomorrow. The association has recently signed forty-nine new members, who hold 508 acres of bearing walnuts.

W. L. Griffith and J. P. Skinner, who went through a partnership settlement suit a short time ago, during the course of which they fought and Skinner slashed Griffith across the chin, are to have another round in court. Griffith today brought suit against Skinner, asserting that the latter has taken possession of a gang plow, harrow and other implements, altogether worth $50, belonging to Griffith, and refuses to return them.

Hawley Miller, charged with selling liquor, today pleaded not guilty and will be tried on the 23d inst.

Free Government Land Around Imperial Junction

Over 50,000 acres now open to entry. Get 320 acres under Desert Act; requires no residence on land. Or get 160 acres free under Homestead Act. Join the rush. Three trains daily. Fine hotel and store now open. U. S. government engineers are now encamped at Imperial Junction surveying for the contemplated government irrigation project of the U. S. Reclamation Service. The grandest opportunity to get free government land in Southern California. Rich soil. Water will transform this 50,000 acres. Happy homes and independence. Join the crowd. Go today. Railroad fare $6.65. Full particulars free can be obtained of Ernest R. Smith, Secretary, 124 South Broadway, Los Angeles, Cal.

BALBOA.

MOTHER ROBS DEATH OF BABY.

BY SWIFT ACTION SHE SAVES LIFE OF CHILD.

Her Two-Year-Old Son Takes Carbolic Acid, But She Administers Antidote So Quickly That Fatal Result Is Prevented—Had Intuition of Disaster.

BALBOA, Feb. 8.—Joseph, the sturdy little two-year-old son of Mr. and Mrs. Joseph Ferguson, had a close call yesterday afternoon, when he swallowed part of the contents of a bottle of carbolic acid. It is only because of the mother's presence of mind in administering several spoonfuls of olive oil that the child has a very sore palate and some severe burns about the mouth instead of lying white and lifeless on a slab at an undertaker's.

Mrs. Ferguson had placed her child on the sofa for an afternoon nap and she sat in the library reading the Sunday Times. The father was away for the afternoon.

Probably the lad had not been alone more than an hour when the mother arose from her chair, nervously, and laid aside her paper. Usually when the child awoke she had not heeded the matter, for he generally scrambled down from his bed and ran into the room where she was. This time she hurried to the adjoining apartment. At the doorway she was almost struck dumb by the sight that met her eyes. Standing on a pile of cushions that he had stacked up on the head of the sofa was her baby in the act of pouring the fiery liquid into his mouth. With a cry of anguish she sprang to his side.

What she did and how she can scarce remember, but the action was so quick that the acid was hardly in the child's throat before the awful burning was soothed by the oil.

To a neighbor she managed to make known that the family physician must be sent for. The worst being over, the mother, though not hysterical, could speak but incoherently. When Dr. Clark arrived a liberal drink of whisky was given the child.

The medicine and drug cabinet is over the sofa, but so high that the child could not reach it until he thought of piling cushions there and climbing upon them. Opening the door he took the first bottle at hand, which contained the acid.

Joseph Ferguson, Jr., bears the distinction of being the first child born on the sandspit. Because of his cute ways he is a favorite and much petted.

Mr. and Mrs. Ferguson are Balboa's oldest inhabitants.

A few days spent at Arrowhead Hot Springs will put you in perfect physical shape.

The news from the flood districts was more reassuring yesterday. The reports of damage to property, especially on the confluents of the Middle Rhine are coming into Berlin.

Bad Taste in the Mouth, Appetite Bad, Head Heavy, Stomach Sour,

A general feeling of being tired and worn out—unfit for business or the duties or pleasures of life.

Is that the Way You Feel?

If it is, you should know that the famous tonic laxative,

Lane's Family Medicine

(called also Lane's Tea)

will give that perfect internal cleanliness and wholesomeness which produces health and the feeling of comfort that makes life enjoyable.

All druggists sell it in 25c, and 50c. packages.

Your Hair is Worth It

Afraid to use hair preparations? Don't know exactly what to do? Then why not consult your doctor? Isn't your hair worth it? Ask him if he endorses Ayer's Hair Vigor for falling hair, dandruff, a hair tonic and dressing. Have confidence in his advice. Follow it. J. C. Ayer Co., Lowell, Mass.

Los Angeles Office of

The San Francisco Chronicle

Ramona Book Store

516 South Broadway—Telephone Home 1975

Advertisements and Subscriptions Received

F. A. TAYLOR - - - - - - - - Dealer

MADE IN SOUTHERN CALIFORNIA

PATRONIZE HOME MANUFACTURES

Home Made—Best Made

Give Them Your Trade

JEWELERS

H. B. CROUCH
341 South Broadway. Cor. Mercantile Place.
Manufacturers of
EXCLUSIVE ORIGINAL JEWELRY.

SOAP

COCOA NAPHTHA SOAP

CIGARS.

ST. ELMO CIGAR FACTORY—Daily capacity 15,000. 117 expert workmen and helpers employed. Monthly operating expenses $12,500.
Get Wise—Smoke
St. Elmo Clear Havana Cigars.

AUTOMOBILES

TOURIST AUTOMOBILES
A Good Make Because They Make Good.
AUTO VEHICLE CO.
CORNER MAIN AND TENTH STS.

ENGINES AND PUMPS

Luitwieler Pumping Engine Co.
Deep Well and Mine Pumps.
Electric, Gasoline and Steam Pumping Engines
Both phones. 707 NORTH MAIN ST.

Western Gas Engine Co.
909-922 N. Main St. Phone Ex. 187.
GAS ENGINES

FULTON ENGINE WORKS
MAIN AND ALHAMBRA STS.
Manufacturers of
Pumping, Mining and Oil Well Machinery.

PORTABLE HOUSES.

BARKER PORTABLE HOUSES
Pacific Portable Construction Co., 55th and Alameda. Send for booklet. Exhibit, Southern California Exposition.

FURNACES AND STOVES

CASS-SMURR-DAMEREL CO.
413-414 S. BROADWAY. Ex. 236, Main 239.
HOT AIR FURNACES COMPLETE.
KITCHENS INSTALLED.

SYRUPS

Make your own Maple Syrup with MAPO, the delicious artificial essence of Maple; 2 cups of sugar, 1 cup of water, one teaspoonful of Mapo make a quart of syrup.
MAPO MFR. CO., 726 San Pedro St.

CAN MANUFACTURERS

LOS ANGELES CAN CO.
330-30 N. AVE. 74. East 339, C1472.
Packers and Miscellaneous Cans

JEWELRY.

BRIGDEN & PEDERSEN
307 South Spring
M'f'grs of Artistic Jewelry.

POWDER.

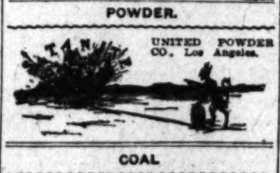

UNITED POWDER CO., Los Angeles.

COAL

ALBERHILL COAL
PER 8.50 TON
MAKES-NO-SOOT
MAIN 797 — F 1600 — 311-312 SECURITY BLK

HONEY AND HONEY VINEGAR.

ASK FOR
Mercer's Honey & Honey Vinegar
They are guaranteed to be pure.
H. J. MERCER - - - 948 East 2nd St.

BEER AND WINES.

YOU SHOULD DRINK
Mathie's "RED RIBBON" Beer,
Because—
It's made from best Wisconsin malt and imported hops; purest water; contains but 2 per cent. alcohol; is a liquid food containing highest nutrition values; is recommended by all physicians and is "Made in Southern California."

MAIER BREWING CO.
OFFICE, 449 ALISO STREET.
Brewers of the Famous
SELECT LAGER BEER

"PEERLESS BRAND"
WINES AND BRANDIES
Tel. Main 928. H. Ezek. 24.
SOUTHERN CAL. WINE CO.
744 S. SPRING 615 S. MAIN

FISH

California Sardines
NATURE'S BEST SEA FOOD.
Genuine Sardines, sold everywhere since 1894. Our output in 1894, 4000 cases; 1908, about 50,000 cases. Cannery San Pedro.
CALIFORNIA FISH COMPANY,
Henne Bldg., Los Angeles, Cal.

PAINTS AND OILS.

GREEN-MARSHALL CO.
PAINT, OILS—all kinds. We sell for less. Phone us your orders—Home F2501, Main 1350. Office and Factory—1200-1212 East Fifteenth St., near Alameda St.

FIXTURES.

Bank, Office, and Store Fixtures
Main 726 — WEBER SHOW CASE & FIXTURE CO. — 237 So. Los Angeles Street
A 1063
LARGEST STOCK ON PACIFIC COAST

ROOFING

PIONEER ROLL PAPER CO.,
213-221 So. LOS ANGELES ST.
Phone—Sunset, Ex. 17; Home, Ex. 228.
RUBBER SANDED ROOFING
SUN PROOF AND RAIN PROOF.
ROOFS REPAIRED.

CATSUPS.

Bishop's Tomato Catsup

OLIVES AND OLIVE OIL.

HAAS, BARUCH & CO.
IRIS BRAND OLIVE OIL
THE OIL OF QUALITY

HOUSEHOLD CHEMICALS.

Scnalk Chemical Company
HYDROPURA
Water softener and Cleanser. For toilet, bath, kitchen and laundry. For sale by Grocers and Druggists.

OPTICAL

FRESE OPTICAL CO.
141 S. SPRING ST. Main 1045. F1045
MATHEMATICAL AND
ENGINEERING INSTRUMENTS.

FIXTURES

Pacific Plating Company
Window display fixtures, mining plates, antique hardware, brass & bronze casting.
145 RAILROAD ST. East 2499
A 4462

MACARONI

CALMACO BRAND
EGG NOODLES
CALIFORNIA MACARONI CO.

SODA FOUNTAINS

SAVE ONE-THIRD
PAC. COAST SODA FOUNTAIN FACTORY,
P. H. HECKER, 125 and 220 S. 4th St.
Artistic Designing, Store Fixtures, Show Cases.

TRUNKS AND LEATHER BAGGAGE.

Griffin the Trunkmaker
407 SO. MAIN ST., L. A.
Adjoining Farmers & Merchants' Bank.
Trunks made in our own factory by skilled mechanics. Ask or write for our new catalogue.

MINERAL WATER.

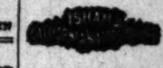

For Gall and Gravel Stones
Office 407 South Los Angeles St.
Phone Main 6716.

INDIAN GOODS

INDIAN VILLAGE
200 Navajo blankets at reservation prices. Many other curios of interest.
MISSION ROAD, NEAR EASTLAKE PARK.

CEREALS

Malkalta
BB SELF RAISING BUCKWHEAT
EXCELSIOR CEREAL MILLING CO.
Primrose Wheat (granular)
California Flapjack, Cream Flaked Oats, Pancake Buckwheat, and a full line of all cereals, in packages.

TAMALES

XLNT TAMALE CO.
Manufacturers of chicken and beef tamales. Factory, 241 E. 1st St. Rear on North. Tel. Sunset Main 949, Home A 2621. Los Angeles.

POULTRY FOODS

WEST COAST
WEST COAST
WEST COAST

FURNITURE.

COMFORT SPRING BED COMPANY—Manufacturers of STEEL BED-SPRINGS and COTS. Couches, Bed Davenports, Box-Mattresses, and all kinds of Upholstered Furniture. All orders given prompt attention. 27th Place and Moneta Avenue. Phone South 94.
FURNITURE HOSPITAL
In connection. First-class Upholstering, Repairing and Refinishing.

PACKING COMPANIES.

ANGELUS
PURE LARD.

BEANS

F. F. STETSON & CO.'S
PORK AND BEANS
SIX VARIETIES.

BOTTLE MANUFACTURERS

Quartz Glass and M'f'g Co.
(Incorporated). Manufacturers of Flint Bottles Prescription Bottles, Powdered Silica. Factory—COR. HUMBOLDT AND AVE. 19

WHOLESALE DRUGGISTS

Do you know there's a Soda Fountain Factory in Los Angeles? There is; we own and operate it.
Western Wholesale Drug Co.
327-343 South Los Angeles St.

DISTILLATE BURNERS.

No smoke. No noise.
Will cook and bake at 1c per hour.
Blue Flame Distillate Burner Co.
Made in So. Cal. Exposition Building.

Special Tract Directory.

FREE EXCURSION — FREE TICKETS

Neff 1/2 Acres
$200 UP
$10 Down, $10 Monthly
Neff station, on Inglewood electric cars. Good for garden, alfalfa, chickens, unlimited water, fine land, real bargain. Own your own home; free ride; get free tickets at Room 311, 307 S. Broadway.

Consult our
RENTAL DEP'TMENT
For stores, offices and houses.
ROBT. MARSH & CO.,
Security Bldg., Main Floor.
Telephone Exchange 175. Entrance Fifth Street.

1-4 ACRE LOTS $180.
BURLEIGH
The King Realty Co.
202-04 PACIFIC ELECTRIC BLDG.
Home Phone Ex. 456,
Sunset Broadway 1654

Weekly Excursions to
Corcoran
SEE NEWPORT & MILNER
Gen. Agents for Security Land and Loan Co., 204-209 Central Bldg., Sixth and Main.

PORTERVILLE, The Early Orange District
A few bargains in improved and unimproved orange and alfalfa lands. Write for booklet.
PHILLIPS & LOCKYEAR,
Porterville, Calif.

Glenwood Groves
Choice one, three and six-year-old groves $500 to $2000 per acre—10 minutes on electric car from business center of Riverside. Excursions daily.
S. A. Sexsmith with STRONG & DICKINSON
N. W. Cor. Second and Broadway.

BEAUMONT
Homeseekers' free stereopticon lectures on this matchless new city and supreme fruit growing district are given daily, 10:30 a.m. and 2:15 and 8 p.m., in company's own lecture hall, 144 South Broadway. Come and let us explain. "Five Acres and Independence." Free excursions for buyers.

Lomita Farms
The little farms that will make you money. Finest soil and plenty water along the Shoestring Strip—$250 an acre.
118 WEST SIXTH STREET
Ground Floor Grosse Building.
Main 1215 — F1215

9,000 Acres With Free Water READY
For Homeseekers
$65 Per Acre
The choicest delta land in the San Joaquin Valley. See us at once.
IOWA LAND AND WATER CO.,
M. J. Nolan, Sales Agent
228 West Second St. Los Angeles.

Colorado River Land
Palo Verde Valley
Blythe Ranch
$25 per acre and up—including water
INTERSTATE LAND CO.
622 South Broadway F1605. Main 3290

Los Angeles Investment Co.
AB118 335-337 S. Hill St. Main 2248
Home Builders
Will Build to Suit
Upon Your Own Lot—or will furnish Lot.
RENT PAYING TERMS.

You Who Work In the City
Why not have a country home on the CUCAMONGA RANCH? Good car service on the Whittier line—takes 25 minutes to get there. $500 upwards an acre—terms.
JAMES R. H. WAGNER, Manager,
Ground Floor, Pacific Electric Bldg.

Chino Ranch
32 MILES FROM LOS ANGELES.
There is big money in Alfalfa and Sugar Beets on Chino Ranch. Rich Land, $100 to $225 an acre.
CHINO LAND AND WATER CO.
602 South Main Street.
Ground Floor Pacific Electric Bldg.

Free Excursion
to Hidalgo Ave. Tract, Alhambra, Wednesday, 10 a. m. Great home lots with trees, modern bungalow. T. Wiesendanger, Room 311, 307 South Broadway.

NAPLES
A. M. & A. C. PARSONS,
Sole Agents.
Pacific Electric Bldg. Ground Floor.
Main 1854. Home Ex. 243.

BUSINESS. Barometer of the Markets—Financial.

FINANCIAL.

OFFICE OF THE TIMES,
Los Angeles, Feb. 8, 1909.

BANK CLEARINGS. Bank clearings yesterday were $1,872,784.79. For the corresponding day of 1908, $1,456,984.22; for the same day of 1907, $2,149,966.48.

Monday	$1,872,784.79
Total	$1,872,784.79
Same time, 1908	1,456,984.22
Same time, 1907	2,149,966.48

Following are the quotations on general and mining securities listed on the Los Angeles Stock Exchange, ground floor, I. W. Hellman building, Fourth and Main streets, for yesterday's session of the exchange.

BANK STOCKS.

	Bid.	Asked.
American National	$115.00	....
Bank of Los Angeles	....	$85.00
Bank of So. California	103.00	116.00
Broadway Bank & Trust	140.00	....
California Savings Bank	160.00	....
Central National Bank	147.00	....
Citizens' National	230.00	....
Commercial National	128.00	140.00
Equitable Savings Bank	150.00	....
Farmers' & Mer. Nat'l	285.00	295.00
First National	420.00	....
German-American Savings	315.00	327.00
Globe Savings Bank	108.00	....
Home Savings Bk. of L. A.	110.00	125.00
Merchants' National	450.00	....
National Bank of Cal	150.00	....
Nat'l Bank of Commerce	90.00	100.00
Security Savings Bank	285.00	....
The Southern Trust Co	....	73.00

OIL STOCKS.

	Bid.	Asked.
Amalgamated Oil	....	$95.00
Associated Oil	$39.12½	39.25
Brookshire Oil	....	2.00
Central	.87	.94
Columbia	1.12½	1.15
Continental Oil	.38	....
Elk Consolidated Oil Co	.04	.05
Fullerton Oil	.81	1.02½
Globe	.20¼	.20⅝
Mexican Petroleum	1.32½	....
New Pa. Petroleum Co	.30	....
Olinda Oil Co	.20½	.21½
Perseus Oil Co	....	.22½
Rice Ranch Oil Co	1.00	1.20
Union	101.25	102.50
Union Provident Co	....	101.50
United Petroleum	102.00	....
Western Union	98.00	107.00

BONDS.
(Prices include accrued interest.)

	Bid.	Asked.
Associated Oil Co	88⅞	90⅛
California Pacific Railway	90	....
Corona City Water Co	80	....
Corona Power & W. Co	80	93½
Cucamonga Water Co	80	93
Edison Elec. Co., 1s R	100	....
Ed. Electric Co., old issue	102½	....
Home Telephone Co	88⅞	90½
Home Tel. Co., 1st Refg	....	77½
L. A. Electric Co	....	105
L. A. Pac. 1st Con. Mtge	104½	....
L. A. Traction Co. 6s	104½	....
L. A. Traction Co. 5s	102	....
Mission Trans. & R. Co	....	100
Pacific Electric Ry. Co	....	110
Pacific Light & Power Co	94⅞	....
Pasadena H. T. & T. Co	70	....
Pomona Con. Water Co	92	....
Riverside H. T. & T. Co	80	....
Riverside L. & P. Co	92	....
S. Monica H. T. & T. Co	....	80
San Diego H. T. & T. Co	60	....
Santa Barbara Elec. Ry	....	94
Temescal Water Co	98	....
United Elec. G. & P. Co	101	....
Union Transportation Co	92	....
Visalia Water Co	....	100
Whittier H. T. & T. Co	....	90

INDUSTRIAL AND PUBLIC UTILITIES.

	Bid.	Asked.
Cal. Portland Cement Co	$82.00	....
Edison Electric pfd	83.50	85.00
Edison Electric com	....	73.00
Home Telephone pfd	55.00	57.00
Home Telephone com	....	15.50
San Diego H. T. & T. Co	28.00	30.00
S. Monica H. H. T. pfd	22.00	25.00
Sun Drug Co	97.00	105.00

SALES: 2 Associated Oil bonds at 89; 10 Farmers' & Merchants' Bank at 285.00; 5 Home Telephone preferred at 55.00; 20 San Diego Home Telephone at 28.25@28.50; 60 Associated Oil at 39.50@39.25; 2000 Globe Oil at 20¼@20⅝; 20 Western Union at 100.00.

MINING STOCKS
CALIFORNIA.

	Bid.	Asked.
Greenwater District—		
Clark Copper Co	.07⅝	.10
Furnace Creek Copper	.07½	....
Miscellaneous—		
California Hills M. Co	.05	.05¼
Consolidated Mines Co	.01	.02

NEVADA.

	Bid.	Asked.
Goldfield District—		
Goldfield Con. Mines	7.90	8.10
Gold. Storm King G. M. Co	3.50	3.50
Johnnie District, Nye County—		
Johnnie M. & M. Co	.14½	.20
Searchlight District—		
New Era	.01	.01¼
Nevada Searchlight	.00½	.01
Quartette	....	10.50
Searchlight M. & M. Co	.28	....
Searchlight Parallel	.03⅝	.03⅝
Tonopah District—		
Belmont	.80	....

SALES: 1000 New Era at 1¼; 8000 Parallel at 3⅝@3⅝; 1000 do. at 3⅞, B. 30; 100 Furnace Creek Copper at 8; 1000 Goldfield Storm King at 5.00 per thousand shares.

THE MARKETS.

LOCAL PRODUCE MARKET.

Asparagus, the most succulent of the vegetables, has already begun to arrive. The green sprouts have not been off the market for more than two or three months. Shipments of outdoor and hothouse stock were received at the same time from San Francisco. The outdoor asparagus is of very heavy stock and brings only 20 to 25 cents a pound. The light green shoots bring 65 cents. Strawberries are very scarce and only a very few cases are received each day. The rain and the cool weather has damaged the stocks and kept them from blooming to any great extent, while the green berries are not ripening. The strawberries obtainable are held way up to 20 cents a basket. There are no other varieties except cranberries on the market. A few guavas continue to arrive from Signal Hill, San Diego county.

Eggs were firm and unchanged. The rain prevented heavy receipts yesterday morning, and the prices were held right up to best quotations. Receipts were only 227 cases over Sunday. All the egg dealers are hoping for just a few days of warm weather, which will insure large arrivals quicker than any other condition.

Butter receipts were 12,136 pounds. There is some difference in the selling price of butter, and a few dealers are holding their stock at 77½ cents, although the greater number have dropped to 75 cents on creamery extras. Other varieties remain unchanged. Cheese receipts were reported heavy, and there was some activity in northern fresh. Edelweiss and cream brick are good sellers.

Potatoes are steady as a rule. Some underselling on the street was very apparent. Arrivals do not grow smaller, but over Saturday and Sunday the receipts were reported over 21 cars. Onions were very firm on account of the few which are being brought in at present.

Sweet potatoes, which have been fluctuating from 1.50 to 1.75, have gone to the higher price and will remain there for a few days at least, while the receipts remain as small as they are at present.

Northern apple dealers are attempting to open a further market for their remaining stock by shipping some of it here. Several attempts have been made to send large consignments, and in two instances this has been done. It has been found that the apples arriving from the North are not up to the standard of stock taken out of storage here. The shipped apples have also been in storage and cannot stand the rough handling through freight without showing very plain evidence of the fact. There is little fear in the minds of the large apple dealers here of any future shipments of large size, since those already made show the effort to be one not worth while. Jonathans are very nearly cleaned up. There are only one or two dealers on the entire market who have any of this variety left and they are holding them rather high.

Lobsters were very scarce, owing to the fact that the fishermen have been up against adverse weather conditions. This is the last week of the wild duck and the lobster season, since it closes on February 15, next Sunday. Rabbits were not too plentiful and the only fish which came near supplying the demand were halibut, rock cod and sardines.

Prices Current.

EGGS — Fresh California ranch, candled, selected, 44; fresh ranch, local, case count, buying price, 39; selling price, 42; eastern, fresh, case count, 37; candled, 40.

BUTTER — Creamery, extras, 75 per 2-lb. roll; creamery, firsts, 67½; dairy butter, 39 per lb.; cooking, 25 per lb.; eastern, extras, 67½ per 2-lb. square.

CHEESE—Cal. Anchor, 15¼; Cal. Y. A., 16½; northern, fresh, 15¼@16½; Oregon triplets, 16; eastern, daisies, 17¼@18; Longhorns, 20; N. Y. twins, 17; singles, 18; hand, 17; Dom. Swiss, 17¼@18; Imp., 28; Limburger, 19; cheddars, 17; brick cream, 16@20; Dom. block, 18; Roquefort, 42; Edam, 20@27; per case, 9.00@9.00; Tulare, 14@15; Sierra, 2.10 per box; German Breakfast, 1.10 per box; Neufchatel, 1.20 per box; Camembert, 1.20 per box; Schlosskase, 1.90 per box; Canada cream, 85@1.00 per box.

BEANS — Pinks, No. 1, 3.25; Lady Washington, No. 1, 4.75; small white, No. 1, 4.75; Limas, No. 1, 4.75; American lentils, 7.50@8.00; black eye, 3.50@3.75; Garvanzas, 4.00; Bayou beans, 3.50.

DRIED FRUITS—Apples, evaporated, 7½@8; blackberries, 50-lb. cartons, 12@13. Citron, fancy, 10-lb. boxes, 17½@18. Currants, imp., 10½; fancy, 50 ¼-lb. packages, 8½. Dates, fancy, bulk, reclaimed, 10; fancy, 50 1-lb. pkgs., imported, Fards, fancy, 60s, 7½; Fards, fancy, 12s, 10. Figs, new, per box, 50 ¼-lb. bricks, 1.50@1.75; White, 10 1-lb. bricks, 1.10; White, loose, 50-lb. boxes, fancy, 3½; Black, loose, 25s, 1.25 per box. Nectarines, per lb., fancy, 25s, 9@10. Peaches, fancy, Muirs, 25s, 7½@8; choice, 50s, 6½@7½; choice, sacks, 6; fancy peeled, 25s, 20. Pears, fancy, 25s, 9@10. Peels, lemon or orange, 10s, 13. Plums, prunes, fancy San Jose, 40-50, 7; 50-60, 6½; 60-70, 6; 70-80, 25s, 5½; 80-90, pitted, 25s, 14; 25s, 5; 90-100, 25s, 4½. (When packed in 50-lb. boxes, ½c less; in 5-lb. boxes, 2c extra; 10-lb. boxes, 1½c extra.) Apricots, fancy, 9@10; choice, 8@9. Pears, 9. Plums, 8@9.

RAISINS—Per box, layers, 2-crown, 1.35; 3-crown, 20-lb. boxes, 1.45; clusters, 4-crown, 50-lb. boxes, 3.40@3.50; clusters, 4-crown, 20-lb. boxes, 1.75; clusters, 5-crown, 20-lb. boxes, 1.65; clusters, 5-crown, 5-lb. boxes, 65@75; clusters, 6-crown, 20-lb. boxes, 2.75@3.25; loose Muscatels, per lb., 2-crown, 50-lb. boxes, 5@6; 2-crown, 50-lb. boxes, 5½@6½; 4-crown, 50-lb. boxes, 6@7; Seedless Sultanas, 50-lb. boxes, unbleached, 4; bleached, 7@8; Thompson's Bleached, fancy, 50s, 10; Thompson's Bleached, fancy, 50 1-lb., 11@12; seeded, fancy, 36 1-lb., 8@9; fancy, 50 1-lb., 8@9.

NUTS—New, almonds, fancy IXL, 14; almonds, fancy, paper-shell, 15; almonds, choice, softshell, 13; assorted nuts, 25-lb. boxes, 15@16; Brazils, large, new crop, 16; filberts, large, new crop, 15; pecans, large, 17@18; small, 9@12; peanuts, eastern, "Sun," raw, 7; peanuts, eastern, "Sun," roasted, 9; peanuts, Japs, fancy, raw, 6@7; peanuts, Japs, fancy, roasted, 8@9; California, raw, 5; roasted, 6; pinenuts, 17; walnuts, Jumbos, 13½; No. 1 softshell, 12½; walnuts, No. 2, softshell, 9; walnuts, black, 7@10; cocoanuts, 90 per doz.; popcorn, 4.50@5.00; chestnuts, 12@13.

HONEY — Comb honey, water white, 1-lb. frames, 14@15; light amber, 12½@14; white, 13@14; extracted, light amber, 7; water white, 7¼@8; white, 7@7½; beeswax, 30 per lb.

CITRUS FRUITS — Navels, fancy pack, northern, 2.00@2.25; local Navels, 1.75@2.25; seconds, 1.00@1.25; lemons, fancy pack, 1.75@2.00; choice, 1.25@1.75; unpacked stock, 1.00@1.25; grapefruit, seedless, 2.00@2.25; seedling grapefruit, 1.50@2.00; Limes, small, 1.00 per 100; Tangerines, 1.00@1.50 per box.

FRESH FRUITS — Apples, Ben Davis, 1.50; Northern Spies, 90@1.10; Bellefleurs, 4½-tier 75@85; 4-tier, 1.00@1.25; Red Pearmains, 1.00@1.25; Kings, 90@1.00; Spitzbergens 2.25@2.50; Colorado Jonathans, 2.50@2.75; Baldwins, 1.75@2.00; Hoovers, 1.25@1.35; Ganos, 1.50@1.75; Arkansas Blacks, 1.50; Newtown pippins, 1.50; Smith Ciders, 1.00@1.25; Ben Davis, 1.50@1.75; Winesaps, 2.50; Langfords, 1.00@1.35; Casabas, 2.25@2.50 per crate; Santa Claus melons, 2.00@2.50 per crate; Yellow Clings, 75@85; pineapples, 6@6½ per lb.; bananas, 3½@4 per lb.; plums, 75@1.00; grapes, Black Morocco, 1.25; Red Emperors, 1.50; Cornichons, 1.00@1.25; pears, Winter Nellis, 1.00 per box; persimmons, 2.25 a crate.

BERRIES—Strawberries, 20@25; guavas, 5@6; cranberries, 14.00@14.50 per bbl.

ONIONS AND CHILI—Evaporated chili, 9@10; sun-dried chili, 9@10; ground chili, 9; Mexican black, 15. Onions, Yellow Danvers, 2.50 per cwt.; Australian Browns, 2.50; Crystal Wax, 2.00@2.25; Lompoc Browns, 2.25@2.50; Yellow Globes, 2.25@2.50; Nevadas, 2.50; Utahs, 2.25@2.50; Oregons, 2.50; garlic, 12½ per lb.

POTATOES—Yellow sweet potatoes, fancy, 1.75; choice, 1.00@1.25; white sweets, 1.25; red sweets, 1.25; potatoes, Burbanks, 1.85@2.00; Highlands, 2.25@2.50; Salinas, 2.25@2.50; Oregons, 2.00@2.25; Lompocs, 2.00@2.25; Oregon Early Rose, 2.15@2.25; White Rose, 2.25; local Rose, 1.00 per lug box; Idahos, 1.85@2.00.

GREEN VEGETABLES—Beets, 20@25; carrots, 25; parsley, 25 per doz.; spearmint, 50@65 per doz.; turnips, 25; oyster plant, 30; peas, 8@10; radishes, 20 per doz.; watercress, 30@40 per doz.; spinach, 15@20; cabbage, green, 1.25@1.50 per sack; red, 2@3 per lb.; green onions, 20@25 per doz.; leeks, 40@50 per doz.; lettuce, common, 70@80 per crate; endive, 40 per doz.; parsnips, 20@25 per doz.; tomatoes, Mexican, 2.25@2.75 a crate; pie pumpkins, 2@3; cultivated mushrooms, 1.00@1.25 per basket; ordinary mushrooms, 30@40 per lb.; artichokes, 1.25 per doz.; Jerusalem artichokes, 1.00; wax beans, 12@15; green string beans, 15@17 per lb.; red chili peppers, 7@10 per lb.; green chili peppers, 50@60 per box; bell peppers, 35 per box; celery, 1.00 per crate; celery root, 65@75 per doz.; rhubarb, 75@1.00 per box; 75@1.00 per box; crooked neck squash, 75 per box; Hubbard squash, 1½ per lb.; cream squash, 75@1.00; cauliflower, 50@60 per doz.; horseradish, 13@15 per lb.; dill, 25 per lb.; chives, 1.00@1.25 per doz.; okra, 15 per lb.; cucumbers, 25@1.50 per doz.; Brussels sprouts, 10@12 per lb.; asparagus, common, 20@25 per lb.; hothouse, 60@70.

POULTRY—Dealers buy from the producer, live weight: Old roosters, 8; stags, 8; hens, 15 per lb.; ducks, 15@16; geese, 15@16; turkeys, 19@20; squab pigeons, 1.25@1.75 per doz.; fryers, 20; broilers, 22; roasters, 3 lbs. up, 18. Wholesaler sells to retailer, live weight: Hens, 17; young roasters, 20; fryers, 22; broilers, 25; old roosters, 10@12; turkeys, 25; geese, 18; ducks, 18. Dressed weight averages from 3 to 5c higher than live weight.

LIVE STOCK—(Furnished by Hauser Packing Co.) Beef, fed steers, 4¾@5; heifers, 3¾@4; cows, 3¼@3¾; calves, 4½@4¾; mutton, wethers, 3.00@3.25 per head; ewes, 2.75@3.00; lambs, 3.00; lambs, milk-fed, 3.25; hogs, 150 to 200 lbs., weighed and delivered, 6½; hogs, 200 to 300 lbs., 6.

BEEF—Steers, No. 1, per lb., 8½; seconds, 8; third, 7½@7¾; heifers, 8; hind quarters, 10½; fore quarters, 7; loins of beef, No. 1, 14@16; ribs of beef, No. 1, 11; chucks, 5½@5½; plates, 4½; round and rumps, 7½; beef tenderloins, 20; square beef clods, 10; shoulder clods, 10; beef shanks, 3; flank rumps, 6; flank steaks, 10; beef rolls, 10; boned beef trimming, 7; beef tongues, 10; ox tails, 5; lambs' tongues, per doz., 30; beef hearts, each, 10; beef livers, each, 4; kidney suet, per lb., 6; kidneys, each, 5; sweetbreads, 25; brains, 8; hides, 5½; heads, 2.50.

MUTTON—Dressed mutton, ewes, per lb., 9; dressed mutton, wethers, 10; dressed mutton, yearlings, 11½; milk lambs, 13; sheep, 3.00@4.00; fore quarters, 8; hind quarters, 12½; backs, 13; legs, 12; breast, 7; shoulders, 8; tongues, 14 doz.; livers, 36; hearts, 30; sweetbreads, 50 a doz.

VEAL—Calves, 100 to 200 lbs., 8¾@10½; hides, 75-100, 9; hind quarters, 12; fore quarters, 7; heads (frozen,) 50 each; feet (frozen,) 5 each; livers, 25 each; calves, sweetbreads, 50.

PORK — Dressed hogs, per lb., head on, 10; dressed hogs, head off, 11; trimmed hogs, 12; pork loins, 13; fresh picnics, 8½; pork shoulders, 10; pork butts, 10; fresh hams, 12½; bellies, fresh, 14; pork trimmings, 10; frozen pork spare ribs, 8; fresh pork spare ribs, 11; pork tenderloins, 20; bac kfat, 10; cleaned pigs' feet, each, 3½; tongues (pickled, sweet or fresh,) 10; cleaned hogs' heads, per lb., 6; plain cooked tripe, per lb., 4½; hog plucks, per lb., 5; neck bones, per lb., 4½; livers, each, 7; pork kidneys, per doz., 15; pig tails, 6; hearts, each, 3.

BACON—Winchester 10-lb. bacon, 18½; Winchester 6-8-lb. bacon, 19¾; 12 Ave., 17¾; Empire, 19½; 49'er, 16@17; Premium, 22; Atlas bacon, 16½@17; Gold Band, 19½; Diamond C, 21; Helmet bacon, 16½; Orange Blossom bacon, 15; Sunlight bacon, 6-8 avg., 20½; Rex Breakfast bacon, 8-10 avg., 18½; Rex Breakfast bacon, 10-12 avg., 17¾; Rex bacon, 6-8 avg., 18¾; Regal bacon, 17¾; Helmet bacon, 6-10 avg., 17½; Helmet, 6-8 avg., 18½; White Label bacon, 8 to 10 lbs., 18½; Armour's Star Wide bacon, 4 to 6 lbs., 20; Armour's Wide bacon, 6-8 avg., 17½; wide bacon, 8-10 avg., 16¾; special bacon, 16¾@17½; Western bacon, 10-12 lbs. avg., 16¾; Angelus, 6-8, 16½; Angelus, 8-10, 16; Angelus, 10-12, 14.

DRY SALTED MEATS — Dry salt narrow bellies, 12½; dry salt clear bellies, 16-20 avg., 13¾; dry salt backs, 13½; short clear backs, 12½; dried beef, insides, 25; dried beef, outsides, 17; beef knuckles, 21; medium bacon, 14@14¾; bacon strips, 12½; bacon backs, 14¾.

PICKLED GOODS—Honey-comb tripe, half-bbls., 3.00; honey-comb tripe, keg, 1.85; honey-comb tripe, kits, 95; spiced pigs' feet, half-bbls., 4.80; spiced pigs' feet, keg, 2.60; spiced pigs' feet, kits, 1.25; pickled lambs' tongues, kits, 2.00; pigs' tongues, spiced, kits, 2.00.

HAMS—Per lb., Rex, 14¾; Rex skinned hams, 16¾; Diamond C, 15¾; Diamond C skinned hams, 17¾; boiled boneless Rex hams, 16½; Regal, 14½; mild-cured hams, 15½; plain hams, 14; Winchester, small, 10-12, 14¾@15½; Winchester hams, avg., 14¾; Premium, 10 to 12 avg., 16½; Winchester picnics, 10½; Winchester boiled hams, 23; Winchester skinned hams, 16¾; Gold Band, 16; California hams, 11; Premium skinned hams, 18; Atlas hams, 14; minced ham, 13; Cylinder boiled hams, 23; Premium boiled hams, 23; Oxford boiled hams, 16½; Star boiled hams, 22¾; Star hams, 10-12 avg., 16; Armour's Star hams, 14-16 avg., 15¾; Star hams, 12-14 avg., 16; Helmet hams, 15¾; Star skinned hams, 17¾; Armour's Shield hams, 14-16 avg., 14¾; Shield boiled hams, 22¼; Ashland hams, 8 avg., 14½; Jefferson hams, 25; Western hams, 14¼; Angelus, 13¼; Angelus, boiled, 21; Angelus, skinned, 14½; Angelus, picnics, 8.

BARRELED MEATS—Rumps (bone in,) bbls., 20.00; half-bbls., 5.50; rumps (bone out,) bbls., 12.50; half-bbls., 6.75; plate beef, bbls., 9.00; half-bbls., 5.00; rolled plate (boneless,) bbls., 12.00; half-bbls., 6.50; Sunderland pork, bbls., 14.25; half-bbls., 7.00; family pork, bbls., 26.50; half-bbls., 13.75; fancy pig pork (narrow,) bbls., 25.00; half-bbls., 13.00; fancy pig pork (wide,) bbls., 29.00; half-bbls., 15.00; S. P. spare ribs, 10.00 bbl.; half-bbls., 5.25.

PURE LARD—Tierces, per bbl., 14; cases, 18; 10-lb. cans, 11; leaf lard, 12½; Rex pure lard, 13¼; Premium lard, 13; Silver Leaf lard, 13¼; Jewel Compound, 9; Crescent lard, 12¼; back fat, 9¼; Yellow Cotosuet, 9½; White Cotosuet, 9¼; Mission lard, 11¼; Star lard, 14¾. Armour's Compound lard, western, 7¾; Compound lard, eastern, 8; Diamond C kettle lard, 13¾; White Ribbon, 8¾; basis Suetene, 9@9¼; K. C. lard, 12¾; Armour's Shield lard, 12¾; Armour's Simon Pure lard, 14½; Armour's Vegetole, 10½; Fairbanks White Cottolene, 1 case, 7.25; 5 cases, 7.15; 10 cases, 7.10; 25 cases, 7.00; Bakers' Cottolene, 1 tierce, 9¼; 2 tierces, 9⅛; 5 tierces, 9½; Fairbanks Snow White lard, tierce basis, 9½; Angelus lard, tierces, 11½; 3 to 50s, 11¾@12¼; Violet Compound, tierces, 8.

SAUSAGE — Bologna, per lb., 7; bologna, paraffined, per lb., 7½; blood sausage, 8½; liver sausage, 7½; Diamond "C" sausage, links and bulk, 12½; head cheese, 8½; fresh pork sausage, links, 10; fresh pork sausage, bulk, 10; Spanish pork sausage, 11; Wiener sausage, 8½; Frankfurt sausage, 8½; New England ham sausage, 11½; minced sausage, in sacks, 12; Douglas style sausage, in sacks, 12; German Salami, 21½; Milan Salami, 23; Mortadella, 25; Gothear, 23; Star Summer, 21½; Aries, 23; Cervelat, 22.

SALT—Western, handled through L. A. jobbers. Princess salt, cartons, 20 5s, per case, 1.40; 150-lb. bales, Crown brand, all-sized pockets, per bale, 2.00; Worthington Dairy, 50s, per ton, 16.00; 100s, per ton, 15.00; 224s, per ton, 14.00; Crown or Gran. Dairy, 50s, 15.00; 100s, 14.00; Stock and half-ground, 50s, 10.00; 130s, 9.40; granulated and ¾-ground, 100s, 10.00; granulated and ¾-ground, large, per ton, 10.50; ice-cream and evaporated, sheep, 50s, per ton, 10.00; 100s, per ton, 10.50; hide and ice-cream, No. 2, per ton, 9.40; lump, stock, imported, per ton, 32.00; lump, stock, Utah, per ton 15.50. Special prices in car lots.

SUGAR—Prices are based on sacks. Bbls., add 10c; ¼-bbls., 25c, and boxes, 50c per 100 lbs. All prices are net cash, less 25c cwt., 15 days. Beet gran., 5.85; Standard cane, 6.05; Standard berry, 6.05; Cube A, crushed or fine crushed, 6.20; Candy gran., 6.15; Powdered, 6.25; C. & H. Confectioners' A, 6.15; Western Con. A, 6.05; Magnolia A, 6.65; Extra C or B, 5.55; Golden C, 5.45; D, 5.35; Bowles 6x powdered, 20-lb. boxes, 7.80; Bowles 6x powdered, ¼-bbls., 7.05; Bowles 6x powdered, bbls., 6.80; Bowles Bros. Bar, bbls., 7.65; Bowles Bros. Bar, ¼-bbls., 7.65; Bowles Bros. Bar, 30-lb. tins, 9.25; Bowles Bros. Bar, 20-lb. boxes, wood, 8.45; Palace Bar, 35-lb. tins, 9.60; Dominos, 9.60; Cut Loaf, 8.15.

FAMILY FLOUR—Local patents, A1 flour, per bbl., 6.20; Globe flour, 6.20; Select California white wheat: Silver Star flour, 5.60; XXX flour, 6.20; Quail, 5.80; Our Pride, 5.40; Apple Blossom, 5.20; Capitol flour, 6.20; A1 bakers' flour, 6.40; bakers' eastern and California blend, 5.60; Aurora, 5.80; Mikado, 5.40; Trophy, 5.20; Crown flour, 4.60.

CALIFORNIA AND EASTERN FLOURS—Kansas, 6.15; Mayflower, 4.65; Eclipse, 4.65.

FLOUR—	In boxes.	5-lb. S'ks.	10-lb. S'ks.	25-lb. S'ks.	50-lb. S'ks.
Perf. Pat. Pastry	....	$3.30	....	....	....
Buckwheat flour	....	$5.30	5.00	$4.95	$4.90
Graham flour	....	3.20	3.15	3.10	3.00
Rye flour or meal	....	3.70	3.65	3.60	3.50
Cornmeal, W. & Y.	....	3.00	2.90	2.75	2.70
Oatmeal, ground	....	4.85	4.35	4.30	4.25
Oatmeal, Steel Cut	....	5.70	5.50	5.45	5.40
Cracked wheat	....	3.80	3.60	3.55	3.50
Entire wheat flour	....	3.50	3.30	3.25	3.20
Pearl barley	....	5.90	5.70	5.65	5.60
Split peas, green	....	5.85	5.65	5.60	5.55
Split peas, yellow	....	5.50	5.30	5.25	5.20
Gluten flour	....	4.15	3.95	3.90	3.85
Hominy, large or small	....	4.20	4.00	3.95	3.90
Farina	....	3.90	3.70	3.65	3.60
Nutrina Gem	$3.50	4.00	3.80	3.75	3.70
Rolled wheat in barrels, net weight 125 lbs.					4.50

BUCKWHEAT FLOUR—Bulk, pure, 100-lb. sacks, 4.50; new process, 5.25; mixed, 5.20.

GRAIN AND FEED—Wheat, per 100 lbs., 2.05; wheat, No. 1, 2.00; wheat, cracked, 2.20; corn, 1.75; corn, 2m. Y., 1.85; cracked corn, 1.90; feed meal, 1.85; bran, heavy, 1.65; rolled barley, 1.60; linseed oilcake meal, 2.50; cottonseed meal, 1.25; cocoanut cake, 1.35; shorts, 1.90; oats, white Oregon, 1.90; oats, red, seed, California, 2.25; eastern Kaffir corn, 1.80; K. & P. corn, 1.85; cocoanut meal, 1.35.

	10.	25.	50.	100.
Excelsior Chick Food	$3.35	$3.30	$3.25	$3.00
" Fattening Food	3.35	3.30	3.25	3.00
" Egg Food	.75	....	....	1.85
" Moulting Food	....	....	....	1.85
" Chick Food, 20 5-lb. pkgs., per case	....	....	....	3.75

POPCORN—Rice, shelled, fancy, western, per lb., 5; new ear corn, 4.00@4.50 per 100 lbs.

HAY—Choice barley hay, 28.00; No. 1, 23.00; choice wheat hay, 25.00; No. 1, 23.00; No. 1 plain oat hay, 25.00@26.00; No. 2, 24.00; northern alfalfa, 19.00@20.00; local, 20.00@22.00; timothy, 25.00@28.00; stock hay, 15.00@18.00; straw, 9.00@10.00.

LINSEED OIL—Boiled, in barrels, 69; raw, in barrels, 67; in cases, 6c higher.

TURPENTINE—In cases, 67; in barrels, 60.

Local Petroleum Prices.

Quotations on petroleum products, f. o. b. tank cars, Los Angeles:

GASOLINE AND DISTILLATE—Red Crown gasoline, bulk, 15c; cases, 22c per gal.; 86-deg. gasoline, in bbls., 20 per gal.; in cases, 27½; No. 2 engine distillate, bulk, 7¼c per gal.; No. 1 distillate, 8¼c per gal.; V. M. & P. naphtha, barrels, 13c; cases, 20c.

FUEL OIL—75@90 per bbl.

ILLUMINATING OILS — Water white, per gal., in barrels, 10½; in tank wagons, 10½; Pearl, in cases, 17½ per gal.; Astral, cases, 17½; Eocene, cases, 20½ per gal.; Elaine, cases, 26½; Star, 17½ per gal.

ORANGES AND LEMONS.

DAILY CITRUS REPORT OF EASTERN MARKET.

[BY DIRECT WIRE TO THE TIMES.]

NEW YORK, Feb. 8.—[Exclusive Dispatch.] Fourteen cars navels, five mixed cars and five cars lemons sold. The market is very firm on navels. There is a very good demand for lemons. Weather clear and favorable.

NAVELS.

	Average.
Orchard, imp, or, National O. Co	$3.10
Standard, imp, sd, National O. Co	2.35
W. Highlands, or, Cleghorn Bros	2.60
Stock Label, Cleghorn Bros	2.30
Old Mission, fy, C. C. Chapman	2.65
Old Mission, ch, C. C. Chapman	2.60
Golden Eagle, sd, C. C. Chapman	2.20
Rialto Girl, fy, Growers' Ft. Co	2.50
Rialto Girl, ch, Growers' Ft. Co	2.35
Cal. Sunshine, fy, O. G. Cash Assn	2.60
Colonel, xc, Orange Growers' C. A	2.40
Golden Flower, xf, Red. G. O. Assn	2.75
Golden Gate, xc, Redlands G. O. Assn	2.35
Redlands Best, xf, Mutual O. Dis	2.75
Young America, ch, P. & McKevitt	2.25
Titus Ranch, ?	2.60
El Toreador, sd, San Marino G. P. A	2.25
Pioneer, fy, Pioneer Ft. Co	2.35
Stock Label	2.15
Victoria, A. H. Ft. Ex	2.70
Lochinvar, A. H. Ft. Ex	2.65
Iris, D. M. Ft. Ex	2.80
Sweetheart, Highgrove Ft. A	2.60
Pointer, A. C. G. Ft. Ex	2.50
Jameson, Q. C. Ft. Ex	2.60
Just Rite, Q. C. Ft. Ex	2.35
Gavilan, Riv. Ft. Ex	2.50
Tulip, T. C. C. Ft. Ex	2.00
Signal, xf, Stewart Ft. Co	2.60
Solano, or, Stewart Ft. Co	2.40
S. S. Brand, sd, Stewart Ft. Co	2.30

RUBY BLOODS.

Southland Beauties, halves	$1.60
Just Rite, Q. C. Ft. Ex., halves	1.30
Excellent, Santa Paula C. Ft. A	2.80
Just Rite, Q. C. Ft. Ex	2.25
Pet, S. A. Ft. Ex	2.90
Greyhound, S. A. Ft. Ex	2.65

TANGERINE HALVES.

Orchard, or, National O. Co	$1.70
Stag, A. C. G. Ft. Ex	1.70

LEMONS.

Independent, fy, Growers' Ft. Co	$3.10
Independent, ch, Growers' Ft. Co	2.70
Pioneer, fy, Pioneer Ft. Co	2.10
Chess Queen, fy, Ely-Gilmore Ft. Co	3.00
Bishop, ch, Ely-Gilmore Ft. Co	2.75
Rook, xc, Ely-Gilmore Ft. Co	2.35
Vista, Ely-Gilmore Ft. Co	2.20
Loma Vista, fy, A. P. Nelson	2.45
Giant Palm, ?	2.35
State Seal, ?	2.35
Pride of Corona, Q. C. Ft. Ex	3.20
Corona Beauty, Q. C. Ft. Ex	2.80

Cleveland Market.

CLEVELAND, Feb. 8.—[Exclusive Dispatch.] Weather cool. Market is unchanged. Seven cars sold, twelve on track.

NAVELS.

Greyhound, S. A. Ft. Ex., Claremont	$2.00
Victor, S. A. Ft. Ex., Claremont	2.05
Carmencita, S. A. Ft. Ex., Fullerton	2.50
Colombo, S. A. Ft. Ex., Fullerton	2.15
Royal Knight, R. H. Ft. Ex., Redlands	2.65
Braeside, Riv. Ft. Ex., Riverside	2.15
Gavilan, Riv. Ft. Ex., Riverside	2.40
Pride of Cal., Riv. Ft. Ex., Riverside	2.25
Golden Flower, xf, Redlands G. O. Assn	2.50

LEMONS.

Whittier, St. Ft. Ex., Whittier	$2.50
Pico, St. Ft. Ex., Whittier	2.45
Squirrel, A. H. Ft. Ex., Pachappa Sta	2.75
Palm Tree, A. H. Ft. Ex., Pachappa Sta	2.50
Commercial, A. H. Ft. Ex., Pachappa Sta	2.45

Cincinnati Market.

CINCINNATI, Feb. 8.—[Exclusive Dispatch.] Weather cool. Market is steady. One car navels, one car lemons and four cars Florida oranges sold. Florida Brights, $2.05 to $2.25. Russets, $1.90 to $2.35.

Choice Stock Label, St. Ft. Ex., Rossmoyne	$2.10

GRAPEFRUIT.

Extra Choice, St. Ft. Ex., Rossmoyne	$1.85

LEMONS.

Liberty, Escondido, F. G. A., Escondido	$2.50
Foxaway, Escondido, F. G. A., Escondido	2.05

Boston Market.

BOSTON, Feb. 8.—[Exclusive Dispatch.] Nineteen cars sold; fourteen on track. The weather is favorable. The market remains unchanged.

NAVELS.

Champion, fyfl A. C. Denman & Sons	$2.70
Champion, ch, A. C. Denman & Sons	2.60
Mutual, xf, Redlands Mo. Co	2.50
Independent, fy, Growers' Ft. Co	2.55
Independent, ch, Growers' Ft. Co	2.30
Blue Mountain, fy, P. & McKevitt	2.35
Hill Crest, ?	2.25

Golden Flower, xg, Redlands O. G. Assn	2.05
Monogram, ?	1.65
Marguerite, xc, Cal. Citrus Union	1.70
Anemone, xc, Cal. Citrus Union	1.95
Lincoln, A. H. Ft. Ex., Casa Blanca	2.15
Golden Leaf, R. H. Ft. Ex., Redlands Jtc	2.10
Victoria, A. H. Ft. Ex., Casa Blanca	2.65
Golden Orange, A. H. Ft. Ex., Casa Blanca	2.60
Lincoln, A. H. Ft. Ex., Casa Blanca	2.30
Golden Buckle, R. H. Ft. Ex., E. Highlands	2.90
Lochinvar, R. H. Ft. Ex., E. Highlands	2.60
Crocus, S. B. Ft. Ex., Yerkes Spur	2.65
Canna, S. B. Ft. Ex., Yerkes Spur	2.70
Laurel, Q. C. Ft. Ex., Corona	2.65
Lily, Q. C. Ft. Ex., Corona	2.25
George Washington, Riv. Ft. Ex., Casa Blanca	2.60
Martha Washington, Riv. Ft. Ex., Casa Blanca	2.45

RUBY BLOODS.

Laurel, half boxes, Q. C. Ft. Ex	$1.75

LEMONS.

Pet, S. A. Ft. Ex., San Dimas	$3.00
Pet, S. A. Ft. Ex., San Dimas	2.65
Naralimo, ?	2.10
Highland, ?	2.05
Partridge, xc, Cal. Citrus Union	1.80
Old Baldy, xf, Cal. Citrus Union	1.35

Pittsburgh Market.

PITTSBURGH, Feb. 8.—[Exclusive Dispatch.] Ten cars sold, eight on track. Market is about 10c lower on navels and from 15c to 20c lower on lemons. Five cars Florida oranges sold, average $2.20. The market is higher on Floridas. Weather favorable.

NAVELS.

Orchard, or, National O. Co	$2.70
Standard, sd, National O. Co	2.45
Naralimo, ?	2.90
Preferred Stock, ?	2.45
Canon, ?	2.45
Canon, ?	2.15
Our Beauty, sd, LaManda O. & L. Assn	1.85
A One, fy, or, E. Peycke Co	2.35
Climax, xc, or, E. Peycke Co	2.10
National, xc, or, E. Peycke Co	2.25
Red Shield, A. C. G. Ft. Ex., Azusa	2.45
Green Crown, A. C. G. Ft. Ex., Azusa	2.15
On Honor, L. G. Assn., Lemon Grove	2.45
Standard, Growers' L. G. Assn., L. Grove	2.20
Fiesta, Riv. Ft. Ex., Pachappa Sta	2.40
Pond Lily, Riv. Ft. Ex., Pachappa Sta	2.20
Lochinvar, R. H. Ft. Ex., E. Highlands	2.55
Belt, R. H. Ft. Ex., E. Highlands	2.45

Philadelphia Market.

PHILADELPHIA, Feb. 8.—[Exclusive Dispatch.] Three cars navels and one car lemons sold. Weather cool, fair. Market is stronger. Four cars on track. Sixteen cars Florida oranges sold. Market higher.

NAVELS.

Quail, O. K. Ft. Ex	$2.87
Coyote, O. K. Ft. Ex	2.50
Goddess, S. A. Ft. Ex., Pomona	2.24
Puritan, S. B. Ft. Ex., Rialto	2.90

LEMONS.

Sweetheart, Associated Ft. Ex., Highgrove	$2.80
Eagle, Associated Ft. Ex., Highgrove	2.68

St. Louis Market.

ST. LOUIS, Feb. 8.—[Exclusive Dispatch.] Raining. Market weak on account of the condition of the fruit. Ten cars sold; nine cars navels and two cars lemons on track.

NAVELS.

Red, Covina Ft. Ex., Cov., Red C	$2.25
Couger, Covina Ft. Ex., Covina	2.10
Lochinvar, R. H. Ft. Ex., E. Highland	2.70
Belt, R. H. Ft. Ex., E. Highland	2.40
Pointer, A. C. C. Ft. Ex., Charter Oak	2.35
Hunter, A. C. C. Ft. Ex., Charter Oak	2.25
Searchlight, S. S. Ft. Ex., Orange	1.90
S.S. Brand, S. S. Ft. Ex., Orange	1.85
Royal Knight, R. H. Ft. Ex., Redlands	2.80
Ben Hur, R. H. Ft. Ex., Redlands	2.45
Newsboy, R. H. Ft. Ex., Redlands	2.25
Redlands Oranges, R. H. Ft. Ex., Red	1.70
Honest Pack, xc, Tustin P. Co	1.90
P. & McK., Diamond	2.40
Golden Sceptre, or, Rialto O. Co	2.60

LEMONS.

Palm Tree, A. H. Ft. Ex., Prenda	$2.55
Commercial, A. H. Ft. Ex., Prenda	2.40
Troubadour, A. H. Ft. Ex., Prenda	2.20

Citrus Fruit Shipments.

Friday, Feb. 5.—156 cars; 143 cars oranges, 13 cars lemons. Saturday and Sunday, Feb. 6 and 7.—149 cars; 133 cars oranges, 16 cars lemons. Total to date this season, 6187 cars; 5031 cars oranges, 1156 cars lemons. Total to same date last season, 6296 cars; 5184 cars oranges, 1112 cars lemons.

Metal Market

SILVER.

NEW YORK, Feb. 8.—Bar silver, 52¼.

LEAD.

NEW YORK, FEB. 8.—Lead lower at 4.02½ to 4.07½.

COPPER.

NEW YORK, Feb. 8.—Copper dull. Lake, 13.62½ to 13.75; electrolytic, 13.12½ to 13.37½; casting, 13.00 to 13.25.

LOS ANGELES STOCK EXCHANGE.

PRICES ALMOST STATIONARY.

TRADING IN SMALL VOLUME AND BUSINESS DRAGS.

San Diego Home Telephone Takes Sharp Upturn on Sales of Twenty Shares—Investment Buying Gives Boost—Farmers' and Merchant's' Bank Stock Changes Hands.

Trading on the Los Angeles Stock Exchange yesterday, was of the typical "Blue Monday" sort. Business dragged throughout the day, and prices remained almost stationary.

One of the features of the day was the sharp upturn in San Diego Home Telephone stock, which advanced 2 points from the opening on sales of only 20 shares. The selling price was firm at 28.25@28.50. The close was strong at 29.00@30.00, the bid showing a 4-point rise, compared with the close on Saturday. The stock nets about 12½ per cent. at 25.00, the price at which it was selling for last week, and buying for investment account caused the boost.

Five shares of Home preferred were handled at 55.00, and the stock was quoted at 55.00@57.00, up ½ point and 2 points, respectively. The asked price of common was advanced ½ point to 15.50, but none was sold.

Two $1000 Associated Oil bonds sold at 89. The close was firm, and a ⅛ point higher in the asked price, at 88⅞@90⅛.

There were 10 shares of Farmers' and Merchants' Bank sold at $285.00. The close on this stock showed an advance of 25 points in the bid, which was strong at 285.00@295.00.

Union Oil was not handled, and closed with a fractional decline in the bid, at 101.25@102.50. Union Provident was offered at 101.50, up ½ point in the asked price, and closed without a bid. United Petroleum was quoted at 102.00 bid, with none offered.

Trading in Associated Oil amounted to 60 shares. Twenty sold at 39.50, and the balance at 39.25. The close was at 39.12½@39.25, off ¼ and ⅜ point, respectively.

Globe Oil sold at 20¼@20⅝, and closed at 20¼@20⅝, off ¼ and ⅛ point, respectively. Twenty shares of Western Union went at par, and the stock closed in demand at 98.00@107.00.

Trading in the mining stocks was confined to New Era, at 1¼; Searchlight Parallel at 3⅝@3⅝; regular and at 3⅞, buyer thirty days; Furnace Creek copper at 8, and Goldfield Storm King at 5.00 a thousand shares.

LOS ANGELES-NEVADA EXCHANGE.

OILS AND BONDS ARE MARKETED.

BUT TRADING MAINLY CONFINED TO CHEAPER MINES.

Wire Service With San Francisco Poor Throughout Day—More Than Four Thousand Shares of Daisy Sold—Combination Fraction and Florence Are Also Handled.

Business on the Los Angeles-Nevada Mining Exchange yesterday was comparatively light and was mainly confined to the cheap priced issues, although there was some trading in oils and bonds. Wire service with San Francisco throughout the day was poor.

Combination Fraction was handled at 1.15 to the amount of 100 shares, and closed without a bid. It was offered at 1.16, 2 points below Saturday's level.

Daisy sold at 74, a total of 4150 shares changing hands, including several 1000-share blocks. The close was at 74 bid, with none offered, this quotation comparing with a close of 70@74 on Saturday.

Florence was sold at 3.90@3.82½ on the morning call, but closed in better demand on the informal session, with a bid at 3.90. It was offered at 4.05. Sales amounted to 200 shares.

Great Bend sold at 23, Booth at 19¼@19, Round Mountain at 84, and Montana Tonopah at 72.

California Hills was handled to the extent of 10,000 shares at 5@5¼ on the morning call, while sales amounted to 12,000 shares, at between 5¼@6, on the informal. Diamondfield sold at 3, Duplicate at 2¾, Eureka at 2, Homestake at 8, Contact at 3, and Parallel at 3½.

Ten shares of Home preferred were reported to have been sold at 55.00, and $5000 worth of Riverside Home bonds went at 90. Mexican common was dealt in, to the amount of 100 shares, at 19.50; Olinda Land was marked up at 1.20¼, and 20 shares of Western Union were reported sold at par. Twenty shares of Union Oil sold at 101.50; the same amount of Associated at 39.50, and Elk Consolidated was handled at 4½.

LOS ANGELES-NEVADA EXCHANGE QUOTATIONS.

The closing quotations on the Nevada mining stocks, made yesterday on the Los Angeles-Nevada Mining Stock Exchange, ground floor of the H. W. Hellman building, Fourth and Spring streets, together with the regular call sales and the sales of the afternoon informal session, were as follows:

NEVADA—GOLDFIELD DISTRICT.

Mines—	Bid.	Asked.
Combination Fraction	....	$1.16
Daisy	$.74	....
Diamondfield	.08	.08½
Florence	3.90	4.05
Frances-Mohawk	.11	....
Goldfield Con. Mines	8.00	8.10
Great Bend	.22½	....
Preferred Prospects—		
Blue Bull	.10½	.11½
Booth	.19	.20
Goldfield Kewanas	.20	.23
Oro	.09½	....
Red Hills	.10½	.12
Silver Pick	.09	.11
Yellow Tiger	.01	....
Prospects—		
Blue Bell	.04	.06
Empire	.01	.08
Eureka	.02	.02¼
Goldfield Trinity	.13½	.14½
Great Bend Annex	.03	.04¼
Milltown Fraction	.00⅝	.01½

TONOPAH DISTRICT.

Mines—	Bid.	Asked.
Midway	.20	.22
Montana	.70	.75

BULLFROG DISTRICT.

Mines—	Bid.	Asked.
Mayflower Consolidated	.14½	.16
Preferred Prospects—		
Homestake King	.07	....
Tramp Consolidated	....	.11
Prospects—		
*Lige Harris	1.50	....
*Alliance	7.00	....

JOHNNIE DISTRICT.

	Bid.	Asked.
Johnnie M. & M.	.15	.18

OTHER DISTRICTS.

	Bid.	Asked.
Clark Copper	.08½	....
Round Mountain	.84	.85
Rawhide Coalition	.42	....
Wonder G. & S.	....	.08
First Nat'l Gold & Copper	.15	....
Leon G. & S.	.15½	....
Parallel	.03½	.03⅝
Contact	.03½	.03¼
Orange Blossom	....	.14

CALIFORNIA.

	Bid.	Asked.
California Hills	.06	.06¼
Consolidated Mines Co	.01	.03½

OIL STOCKS.

	Bid.	Asked.
Associated Oil	39.25	39.75
Central Oil	.85	.91¼
Columbia	1.11½	1.15
Globe Oil	.20	.21
Mex. Petroleum pfd	62.00	65.00
Mex. Petroleum com	19.25	19.75
Rice Ranch	1.03	....
Union Oil	101.50	101.75
Western Union	99.00	....
Olinda	.20	.21
Elks Consolidated	.04½	....
Brookshire	1.35	....
Perseus	.25	.40

*Per thousand shares.

SALES—Morning call: 2000 Booth at 19¼@19; 10,000 California Hills at 5@5¼; 100 Combination Fraction at 1.15; 4150 Daisy at 74@70; 3000 Diamondfield at 3; 2000 Duplicate at 2¾; 5000 Eureka at 2; 200 Florence at 3.85@3.82½; 1000 Great Bend at 23; 1000 Homestake at 8; 7000 Parallel at 3½; 1000 Elk Consolidated Oil at 4½; 10 Home preferred at 55.00; 100 Mexican common at 19.50; 1000 Olinda Land at 20¼; 5 Riverside Home bonds at 84; 20 Western Union Oil at 100.00.

SALES — Afternoon call: 12,000 California Hills at 5¼@6; 1000 Round Mountain at 84; 1000 Contact at 3; 1000 Parallel at 3½; 1000 Eureka at 2; 100 Montana at 72; 20 Union Oil at 101.00; 20 Associated Oil at 39.50.

SAN FRANCISCO LIST.

NO CAUSE FOR WAKEFULNESS.

LITTLE ROOM FOR EXCITEMENT ON NORTHERN 'CHANGE.

No Upturns in Quotations With Exception of Tonopah Extension and Florence—No Changes Recorded in Bullfrogs—Wire Service to New York Fails.

[Special Service to The Times by B. F. Taylor, 524 Citizens' National Bank Bldg.]

SAN FRANCISCO, Feb. 8.—There was nothing in the situation either here, or on the New York curb to cause sleepless nights. With the exception of Tonopah Extension, which closed at 55 bid, and Florence, which closed at 3.92½ bid, there were no upturns in quotations.

Goldfield Consolidated opened and closed at 8.02½ bid. Fraction closed at 1.12½ bid; Daisy at 74; Booth was the same as on Saturday, and Great Bend was off a point on the bid.

There were no changes in the Bullfrog quotations.

Rawhide Coalition closed at 42@43, the same as Saturday. Pittsburgh Silver Peak showed indications of strength. Nevada Hills was at 1.55 bid.

On the New York curb, Goldfield Consolidated sold from 8 to 8⅛. Florence sold at 4.00 during the morning, and was offered at 4.00 at the close. Belmont was up to 87 bid, while Tonopah was up to 55 bid.

Montgomery Shoshone was in good demand, but eased off an eighth on the close, when it was at 1.75 bid, and was offered at 2.00.

The failure of eastern wires, due to the storm, kept away the usual New York business.

Following are the closing bid and asked prices, with sales on the formal call:

Tonopah District—	Bid.	Asked.	Sales.
Belmont	$.82	$.87	......
Jim Butler	.15	.16	1,000
Midway	.20	.21	......
McNamara	.34	.36	......
Tonopah of Nevada	5.75	......	......
Tonopah Ex.	.55	.60	......
West End	.31	.35	......
Montana	.72	......	......
Manhattan District—			
Manhattan Con.	.04	.05	......
Manhattan Dexter	.02	.03	......
Mustang	.03	......	......
Mineral Hill	.04	......	......
Thanksgiving	.02	.05	......
Goldfield District—			
Adams	.02	.04	......
Atlanta	.12	.13	......
Booth	.19	.20	......
Blue Bull	.11	.12	1,000
Blue Bell	.04	.05	1,000
C. O. D.	.37	......	......
Columbia Mountain	.14	.16	......
Conqueror	.04	.06	......
Combination Fraction	1.12½	1.15	......
Crackerjack	.04	.05	......
Daisy	.74	.75	......
Diamondfield Triangle	.02	.04	......
Diamondfield	.08	.09	......
Empire	......	.03	......
Florence	3.92½	3.95	700
Florence Ex.	.04	.05	......
Frances-Mohawk	.10	......	......
Goldfield Con.	8.02½	8.07½	100
Goldfield Gold Bar	......	.30	......
Goldfield Kewanas	.22	.24	......
Great Bend	.20	.21	300
Great Bend Annex	.03	.04	......
Grandma	.04	.05	......
Jumbo Extension	.17	.18	300
Kendall	......	.11	......
Lone Star	.05	.06	......
Oro	.11	.12	1,000
Potlach	......	.08	......
Red Top Extension	.04	.05	......
Red Hills	.11	.12	......
Sandstorm	.13	.17	......
St. Ives	.15	......	......
Silver Pick	.09	.11	......
Yellow Tiger	.17	.19	......
Bullfrog District—			
Bullfrog Nat'l Bank	.03	.04	......
Bonnie Clare	.04	.05	......
Homestake	.07	.08	......
Montgomery Mt.	.09	.10	......
Mayflower Con.	.15	.16	......
Tramp Con.	.09	.11	......
Other Districts—			
Fairview Eagle	......	.30	......
Rawhide Queen	.40	......	......
Nevada Hills	1.55	......	......
Pittsburgh Silver Peak	.79	.80	......
Round Mountain	.84	.85	......
Coalition	.42	.43	5,500

SALT LAKE MINES.

CLOSING QUOTATIONS.

[BY DIRECT WIRE TO THE TIMES.]

SALT LAKE, Feb. 8.—[Exclusive to The Times.] Following were the closing prices on the leading mining stocks traded in here:

	Bid.	Ask.		Bid.	Ask.
Alice	2	2½	New York	3¾	4
Ajax	27	28½	Mt. Lake	36	37
Bullion B.	1¼	—	Ontario	4	4½
Beck Tunnel	58	59	Ohio Cop.	670	680
Black Jack	37	38	Nev. Hills	147½	152½
Colorado	300	305	Sac'to	3½	3¾
Carisa	85	94	Silver King	372½	377½
Col. Cons.	137½	142½	Silver S.	11	—
Con. Mercur	—	*35	Swansea	27½	30
Ely Witch	20	24	S. Col. Con.	49½	50
Daly M.	115	—	Petro	—	*19
Daly West	—	*10½	Uncle Sam	64	66
Daly Judge	4½	—	Utah Min.	147½	—
E. & B. B.	70	100	Victoria	177½	190
Grand Cen.	305	312½	Victor	11	12
Ingot	1½	2	Wabash	15	20
Lower M.	24	—	Yankee	26	30
Little Bell	205	217½	Iron Blos.	245	247½
Little Chief	30	32½	Sioux Cons.	130	132½
Mammoth	172½	—	Crown Pt.	19	20
Mason Val.	220	225	Seven T.	17½	19
Nail Driver	15	—			

*Offered.

Money Loaned On Improved Real Estate

We have an ample supply of money [to] loan on desirable real estate.

Loans are made upon first mortgage amount[s up] to forty per cent of the appraised value of [the] property.

Real Estate Owners who desire to borr[ow] money should consult our Loan Department.

We call special attention to the superior serv[ice] available in our Loan Department.

It is adequately equipped [for] handling business; and expert [loan] clerks and appraisers are in [at]tendance.

You will be served efficient[ly] and courteously. Our Loan Co[m]mittee passes upon all applicati[ons] promptly.

Thus no unnecessary delay [is] encountered—an advantage [much] appreciated by those who do bu[si]ness with us.

German American Savings Bank
Spring a[nd] Fourth St[s.]

NEVADA STOCKS.

NEW YORK CURB QUOTATIONS.

[Special Service to The Times by B. F. Taylor, 524 Citizens' National Bank Bldg.]

NEW YORK, Feb. 8.—The following are the opening and closing quotations on the New York curb on the leading Nevada issues:

Stock—	Open Bid.	Open Asked.	Close Bid.	Close Asked.
Goldfield Con.	8.00	8.12½	8.06¼	8.12½
Florence	3.87½	4.00	3.93¾	4.00
Combination Fraction	1.15	1.18	1.15	1.18
Daisy	.75	.77	.75	.76
Booth	.19	.22	.20	.22
Atlanta	.13	.15	.13	.15
Red Hills	.12	.13	.11	.13
Silver Pick	.08	.10	.08	.09
Great Bend	.22	.25	.22	.24
Belmont	.80	.85	.87	.90
MacNamara	.37	.40	.35	.45
Jim Butler	.16	.17	.15	.17
Tonopah	6.00	6.12½	6.00	6.25
Tonopah Extension	.52	.54	.55	.58
West End	.31	.35	.31	.34
Tramp	.09	.10	.09½	.10
Pitts. Silver Peak	.78	.82	.78	.85
Shoshone	1.87½	2.00	1.75	2.00
Montana	....	.75	....	.75
Nevada Hills	1.50	....	1.50	....
Greenwater	.05	.06	.05	.06
Furnace Creek	.10	.12	.10	.12
Midway	.20	.24	.20	.22
Coalition	.43	.44	.43	.44

COLORADO SPRINGS.

MINING QUOTATIONS.

[BY DIRECT WIRE TO THE TIMES.]

COLORADO SPRINGS, Feb. 8.—[Exclusive to The Times.] Following were the closing quotations on the leading mining issues handled here:

	Bid.	Ask.		Bid.	Ask.
Acacia	6	6½	Isabella	65	65½
Mary McK.	35½	37	Dr. J. Cons.	8	8½
C. C. Cons.	3⅜	3½	Lexington	2¼	3⅜
C. K. & N.	6¼	8	M. G. Cons.	—	*5
Dante	6¼	6¼	Moon An.	1⅜	2¼
Elkton Con.	71⅝	72	Old Gold	2⅜	3
El Paso	47½	48	Pharm.	3¼	3½
Findley	15½	16	Portland	100	104
Gold Dollar	11½	11⅝	Vin. Con.	76	80
Gold Sov.	3	3½	Work	7⅝	7½
Golden C.	80	—	Blue Bell	1	2

*Offered.

SAN FRANCISCO MARKETS.

FRUIT, GRAIN AND PRODUCE.

[ASSOCIATED PRESS NIGHT REPORT.]

SAN FRANCISCO, Feb. 8.—Fruits—Fancy apples, 1.50; common, 60.

Pears—Common, 50; fancy, 1.50.

Oranges—Navels, 1.50@2.00; Mexican limes, 4.00@5.00.

Lemons—Common California, 1.00@1.50; good to choice, 1.75@2.50; fancy, 2.50@3.00.

Tropical Fruits—Bananas, 75@3.00; pineapples, 1.50@2.50.

Beans—Pink, 2.45@2.60; lima, 3.70@3.80; small white, 5.00@5.25; large white, 4.10@4.25.

Potatoes—Early Rose, nominal; Oregon Burbanks, 1.75@2.00; Merced Sweets, 1.50@1.75.

Various—Green peas, 10@15; string beans, 12½@17½; green peppers, 10@25; tomatoes, 1.00@1.75; asparagus, 15@22; rhubarb, 8@10; garlic, 8@9; mushrooms, 10@20.

Butter—Fancy creamery, 35; seconds, 33½; fancy dairy, 28.

Cheese—New, 12½@14; eastern, 17; Young America, 16@16½.

Eggs—Ranch, 37; store, 36½; eastern, nominal.

Poultry—Live turkeys, nominal; dressed turkeys, 18@25; roosters, old, 4.00@5.00; roosters, young, 7.00@9.00; broilers, small, 4.00@5.00; broilers, large, 5.00@6.00; fryers, 6.50@7.00; hens, 5.00@8.00; ducks, old, 4.00@5.00; ducks, young, 6.00@8.00; geese, 2.00@3.00; pigeons, old, 1.00@1.25; pigeons, young, 2.00@3.00.

Flour—Family extras, 5.80@6.40; bakers' extras, 5.80@6.05; Oregon and Washington, 4.50@4.75.

Wheat—Shipping, 1.72½@1.75; milling, 1.75@1.80.

Barley—Feed, 1.38¾@1.42½; brewing, 1.43¾@1.46¼; Chevalier, 1.50@1.55.

Oats—Red, 1.72½@1.80; white, 1.83¾@1.92½; black, nominal.

Millstuffs—Middlings, 33.50@35.50; mixed feed, 28.00@32.00; rolled barley, 28.50@30.00; oatmeal, 4.75; oat groats, 4.75; rolled oats, 35.00@37.50.

Hay—Wheat, 19.00@23.00; wheat and oat, 18.00@22.00; oat, wild, 16.00@19.00; oat, tame, 18.00@21.50; alfalfa, 15.00@19.00; straw, 50@85.

Receipts—Flour, 4900; wheat, 1200; barley, 2295; oats, 1875; beans, 1155; corn, 600; potatoes, 8470; onions, 325; bran, 305 middlings, 330; hay, 1075; straw, 10; hides, 675; wine, 33,000.

Drafts and Silver.

SAN FRANCISCO, Feb. 8.—Silver bars, 52¼; Mexican dollars, 45; drafts, sight, 10; drafts, telegraph, 12½.

Chicago Live Stock Market.

CHICAGO, Feb. 8.—Cattle—Receipts, estimated at 22,000; market, steady to higher; beeves, 4.20@7.00; Texas steers, 4.25@5.70; western steers, 4.00@5.60; stockers and feeders, 3.20@5.50; cows and heifers, 1.85@5.60; calves, 5.50@7.75. Hogs—Receipts, estimated at 45,000; market, steady; light, 4.90@6.30; mixed, 6.00@6.50; heavy, 6.05@6.85; rough, 6.05@6.20; good to choice heavy, 6.20@6.55; pigs, 4.75@5.15; bulk of sales, 6.25@6.45. Sheep—Receipts, estimated at 20,000; market, steady; native, [...] western, 3.25@5.60; yearlings, [...] native, 5.50@7.00; western, [...]

New York Money Market.

NEW YORK, Feb. 8.—Close: Prime mercantile paper, 3¼@4 per cent. [...] exchange easy, with actual business in [...] bills at 4.84¾@4.85 for 60 days, and [...] demand. Commercial bills, [...] silver, 52¼. Mexican dollars, [...] bonds steady; railroads strong. [...] call steady, 2¼@2½ per cent.; ruling [...] 2¼; closing bid, 2¼; offered at [...] loans easier; 60 days, 2¼@2½ per cent.; 90 days, 2¾@3; six months, 3@3½.

Chicago Closing Figures.

CHICAGO, Feb. 8.—Close: Wheat—[...] 1.10¼@1.10⅝; July, 99⅞; September [...] cember, 96¼. Corn—February, [...] 63⅝@63½; July and September, [...] —May, 52¼; July, 46⅞; September, [...] Pork—May, 16.77½@16.80; July, [...] May, 9.57½@9.60; July, 9.70. Ribs—[...] July, 8.95@8.97½. Rye—Cash, 78; [...] Barley—Cash, 60@67. Timothy—[...] Clover—March, 9.30.

Chicago Car Lot Receipts.

CHICAGO, Feb. 8.—Wheat, 41 cars [...] of contract grade; corn, 350 cars, with [...] contract grade; oats, 122 cars. Total [...] of wheat at Chicago, Minneapolis and [...] today were 549 cars, compared with [...] last week and 421 cars the corresponding [day] a year ago.

New York Dairy Market.

NEW YORK, Feb. 8.—Butter firm; [...] eries, thirds to specials, 23@32. Cheese [...] State full cream specials, 16@16¼. Eggs [...] and higher; western firsts, 33½; seconds [...] 32.

London Hop Market.

LIVERPOOL, Feb. 8.—Hops in London [Pa]cific Coast,) steady, £2@£3 10s.

FOR INVESTMENT

I recommend the purchase of—
Union Oil to net 5.88 per cent.
Union Provident to net 6 per cent.
Central Oil to net 10.86 per cent.
L. A. Home Tel. 5 per cent. pfd., to net 8.75 per cent.
L. A. Edison 5 per cent. pfd., to net 5.87 per cent.
L. A. Edison Com. to net 7 per cent.
Petroleum Products 8 per cent. pfd. to net 6.66 per cent.
American Petroleum Com. to net 8 per cent.
Home Tel. First Mortgage Bonds to net 5.55 per cent.
Home Tel. First Refunding Bonds to net 6.49 per cent.
Union Transportation Bonds to net 5.30 per cent.

Joseph Ball
Security Building
Member L. A. Stock Exchange
Orders executed on commission.
Call or write for information.
Telephones: Main 2279; F1886.

GUARANTEED STREET IMPROVEMENTS
Bonds to Net 7 Per Cent.

Sold and guaranteed by the Bond Guarantee Co. You take no chances.
DIRECTORS—Jno. A. Pirtle, Chas. Mettler, Eugene Germain, Hugh Glassell, E. W. Diebler.
Write for Circular—BOND GUARANTEE CO., 557 S. Main St., Los Angeles.

E. F. Hutton & C[o.]
MEMBERS
New York Stock Exchange
New York Cotton Exchange
New York Coffee Exchange
Chicago Board of Trade
Private Wires to Chicago and New York
Orders executed through New York Stock Exchange [...] affording Easterners the oppor[tu]nity of trading with their [own] brokers.
B. E. BURNS, Manager
112 West Third St.
Phones—Home Ex. 368.
Sunset Main 3178.
Pasadena customers call [...] Phone. (No tolls.)
Branch Office Hotel Del Co[ronado,] Coronado.

WM. R. STAATS CO.
105-7 West 4th Street, Los A[ngeles]
65 S. Raymond Ave., Pasadena
Municipal School Corporation Bonds
Tax Exempt in Californ[ia]
Circular Descriptive of Offerings [...] February Furnished on Application

WESTERN PACIFIC R'Y. STOCK
BOUGHT AND SOLD
INACTIVE SECURITIES DEALT [IN]
J.K.Rice, Jr. & Co.
33 WALL ST., NEW YORK

Fielding J. Stilson Co.
305 H. W. Hellman Building
LOS ANGELES
Paid Up Capital $150,000
Member Los Angeles Stock Exchange

BARROLL & CO.
417 H. W. Hellman Bldg.
BONDS

Income Paying Bonds, Stocks
Wright & Callender Co.
403 SOUTH HILL

aned
ved
e
pply of money to
tate.
at mortgage amounting
appraised value of the
who desire to borrow
n Department.
to the superior service
ment.
dequately equipped for
iness; and expert loan
appraisers are in at-
ll be served efficiently
sly. Our Loan Com-
upon all applications
o unnecessary delay is
an advantage much
y those who do busi-
merican
Spring and
nk Fourth Sts.

F. Hutton & Co.
MEMBERS
York Stock Exchange
York Cotton Exchange
York Coffee Exchange
ago Board of Trade
Wires to Chicago and
York
ers executed through
York Stock Exchange
ng Easterners the oppo-
f trading with their
E. BURNS, Manager,
112 West Third St.
—Home Ex. 366.
Sunset Main 3170.
dens customers call 63
(No tolls.)
Office Hotel Del Coron-
do.

M. R. STAATS CO.
West 4th Street, Los Angeles
S. Raymond Ave., Pasadena
ipal
Bonds
ration
Exempt in California
Descriptive of Offerings to
ny Furnished on Application

TERN PACIFIC
RY. STOCK
GHT AND SOLD
E SECURITIES DEALT IN
Rice, Jr. & Co.
ALL ST., NEW YORK

g J. Stilson Co.
H. W. Hellman Building
LOS ANGELES
Up Capital $150,000
Los Angeles Stock Exchange

ROLL & CO.
W. Hellman Bldg.
BONDS

THE WEATHER

COMPARATIVE TEMPERATURES.

	Max.	Min.	Mean.		Max.	Min.	Mean.
	56	32	44	New York	36	32	34
	56	32	44	Buffalo	36	28	32
	52	32	42	Cincinnati	44	27	36
	52	32	42	St. Paul	26	6	16
	52	32	42	Kansas City	48	30	41
	52	32	42	Jacksonville	76	44	60
	52	32	42	Seattle	46	36	41

...ation is for day before yesterday; ...ation for yesterday. The mean is the ...temperature for the two days.

Yesterday's Forecast and Report.

...L OFFICE, U. S. WEATHER BU... Los Angeles, Feb. 8.—[Reported by A. ...Schuyler Local Forecaster.] At 5 o'clock ...the barometer registered 30.08; at 5 p.m., ...the thermometer registered 58; the corresponding hours ...of day, and 51 deg.; relative humidity, ...5 p.m., 79 per cent. Wind, ...northeast, velocity 5 miles; 5 p.m., ...northeast, velocity 12 miles. Maximum tem... ...perature, 58 deg.; minimum, 42 deg. Rainfall ...twenty-four hours, .04 of an inch; rainfall ...season, 22.97 inches; rainfall last season to ...date, 15.18 inches. Barometer reduced to sea ...level.

...Weather Conditions.—In Los Angeles ...and vicinity the storm up to 5 a.m. to... ...has been 1.06 inches. The severe storm that ...has been hovering over California during ...the past few days is now central over ...Southern and Central Colorado, and its influence is ...still felt this morning over the Rocky Moun... ...tain slope. The Pacific Northwest and the In... ...terior of the Southwest. General precipitation ...has fallen west of the Rocky Mountains ...during the past twenty-four hours, and snow is generally reported ...in Montana, Wyoming, Utah, Southern Idaho, Wyo... ...ming, North and South Dakota, Colorado and Western ...Nebraska. High winds prevailed along the ...Pacific coast during the passage of ...the storm. At Los Angeles the highest ve... ...locity was twenty-eight miles from the south... ...west. At San Diego the maximum was ...forty miles from the south. At Brawley, ...in the Imperial Valley, a velocity of ...forty-six miles from the northwest oc... ...curred. The pressure has risen rapidly over ...the area following the storm, and the indica... ...tions point to fair weather in Los Angeles and ...vicinity tonight and Tuesday, probably with ...little change in temperature.

...Forecasts.—Local forecast for Los Angeles ...and vicinity: Fair tonight and Tuesday, with ...a slight change in temperature Tuesday morning; north ...winds in the valleys.

...SAN FRANCISCO, Feb. 8.—Rainfall data: ...Sea-

	Past twenty-four hours.	Normal to date.	Season to date.
	.12	32.10	26.79
	...	23.78	14.97
	.34	14.78	11.70
	.32	18.52	13.76
	.29	17.46	13.45
	.32	13.68	6.97
	.08	7.35	5.61
	.04	9.12	5.49
	.38	23.25	21.79
	.04	12.97	8.99
	.28	6.55	5.81

...Pressure has risen steadily over the ...portion of the Pacific Slope. A small ...storm centre British Columbia and may ...cause scattering rain in the northern ...portion of California. Conditions, however, ...indicate a short period of fair weather. Light ...rain has occurred throughout the State.

...Forecasts.—San Francisco and vicinity: Mostly fair, with ...light winds changing to south.

...Forecasts.—San Joaquin Valley: Fair; light north winds; ...frost in the morning.

...Forecasts.—Sacramento Valley: Cloudy, with showers in ...the northern portion of the valley; light south ...winds.

...Forecasts.—Salinas Valley: Fair, with frost in the ...morning; light north winds.

...Forecasts.—Coast and interior: Fair, with light ...frost in the morning; light winds.

...Forecasts.—Southern California: [Special Dispatch ...to U. S. Reclamation Service.] Gauge ...height at Yuma, Feb. 8.—[Exclusive Dispatch ...to U. S. Reclamation Service.] Gauge ...height at Yuma, Feb. 8, 19.75 feet.

SHIPPING.

...ARRIVED MONDAY, FEB. 8.

...Redondo, Capt. Green, from ...Francisco.

...Santa Rosa, Capt. McFarlane, from San ...Francisco.

...DEPARTED MONDAY, FEB. 8.

...Santa Rosa, Capt. Reilly, for San ...Francisco.

...Redondo, Capt. Bennis, for San ...Francisco.

...Coronado, Capt. Johnsen, for San ...Francisco.

...Santa Rosa, Capt. McFarlane, for San ...Francisco.

...SAILED MONDAY, FEB. 8.

...Gabriel, Karchkof-Cuzner ...Company wharf.

...Redondo, Capt. Green, for San ...Francisco, S. P. wharf.

...Coronado, Capt. Johnsen, for San ...Francisco, Co. wharf.

...Santa Rosa, Capt. McFarlane, for San ...Francisco, S. P. wharf.

...Bonita, Capt. Nelson, for Salt Lake, wharf.

...Gabriel, Capt. Fenwick, Nat'l L. Co. ...wharf.

...Redondo, Capt. Green, for San ...Francisco, S.P.L. Co. wharf.

...Santa Rosa, Capt. Reilly, for San ...Francisco, S.P. wharf.

...Coronado, Capt. Johnsen, for San ...Francisco, S. P. wharf.

...Bonita, Capt. Nelson, for Catalina Island, S. P. wharf.

...Santa Rosa, Capt. Reilly, for San ...Francisco, S. P. wharf.

...Redondo, Capt. Green, for San ...Francisco, South Cal. wharf.

...ARRIVED TUESDAY, FEB. 9.

...Santa Rosa, Capt. Reilly, for San ...Francisco, Santa Barbara, San Fran...cisco.

...Coronado, Capt. Paulsen, for San ...Francisco.

...Redondo, Mex.

...WAY TO THIS PORT.

...Curacao, from San Fran...cisco.

...Coos, from Seattle, via Eureka, ...Port Harford and Redondo.

...Bellingham, from San Francisco and ...Portland.

...Arcata, from Aberdeen via San ...Francisco.

...Arcata, from Aberdeen via San ...Francisco.

...Santa Rosa, from South Bend via San ...Francisco.

...Redondo, from Seattle, ...Francisco, from Portland.

...Coos Bay's Harbor, ...Francisco, from Marshfield.

...Francisco, from Portland.

...Francisco, from Raymond.

...Francisco, from Everett.

FOREIGN PORTS.

...Hong Kong Dollar, Capt. Rid... ...days from Shanghai, ...March 3.

...Coronado, Capt. Daniel, 1900 ...days from Newcastle, Eng.

...Coronado, Capt. R. Godfrey, Capt. ...days from Auto...

...Coronado, Capt. Nilsen, ...

...Coronado "Fleet." ...Coronado makes daily trips to ...

...SUNDAY, FEB. 7

...Coronado, Capt. Green and Nora, from ...Redondo.

...Coronado, Capt. Bennis and Nora, for ...Redondo.

...Coronado, Capt. Johnsen, for San ...Francisco, banks and re...

...Coronado, for San Pedro.

...Coronado, Capt. Nilsen, ...

...Coronado, Capt. Green, ...

...Coronado, Capt. Reilly, for San ...Francisco.

...Coronado, Capt. Bennis, ...

...Coronado, Capt. Johnsen, for San ...Francisco.

...Coronado, Capt. McFarlane, for San ...Francisco.

...SAILED MONDAY, FEB. 8.

...Gabriel, Karchkof-Cuzner ...Company wharf.

...Redondo, Capt. Green, for San ...Francisco, S. P. wharf.

...Santa Rosa, Capt. Reilly, for San ...Francisco, Co. wharf.

...Coronado, Capt. Johnsen, for San ...Francisco, S. P. wharf.

...Bonita, Capt. Nelson, for Salt Lake, wharf.

...Gabriel, Capt. Fenwick, Nat'l L. Co. ...wharf.

...Redondo, Capt. Green, for San ...Francisco, S.P.L. Co. wharf.

...Santa Rosa, Capt. Reilly, for San ...Francisco, S.P. wharf.

...Coronado, Capt. Johnsen, for San ...Francisco, S. P. wharf.

...Bonita, Capt. Nelson, for Catalina Island, S. P. wharf.

...Santa Rosa, Capt. Reilly, for San ...Francisco, South Cal. wharf.

...SAIL

THE OIL INDUSTRY.

ARE SURPRISED BY STANDARD.

ITS PURCHASE OF TOPO LAND SHOWS CONFIDENCE.

Twenty Thousand Dollars Is Paid for a Dry Hole, a Rig and Three Hundred and Twenty Acres in the Monterey-San Benito Field—Sellers Pleased.

Surprise is expressed and much interest felt among oil men at the Standard's purchase of the 320 acres of the Topo Valley Oil Company in the Monterey-San Benito county field for a little less than $20,000, the figure supposed to have been asked, as announced in The Times a few days since. The land is several miles from the Lonoak's late strike and near the Standard's leases on the Dunn and Brown ranches in Topo Valley, between twenty and twenty-five miles northwest of King City. There is nothing but a 1700-foot dry hole and abandoned rig on the land. The sellers say themselves that not a trace of oil was found.

Last September, when The Times oil reporter was in the Monterey field, the Standard had no trace of oil around Topo, and part of its wells were in a hard formation that some persons have thought was a granite, but which the Standard evidently did not take for such. Since then, work has been suspended on part of the wells—temporarily, it was stated. There was one report before this time that a little oil had been discovered in one hole. If so, it is supposed to have been too slight to be of value.

It may be stated as a fact that the sellers of the Topo Company's land had lost hope of success and were desirous only of getting out as well as possible. They succeeded beyond expectations. The Standard is more confident than others are, or are willing to admit they are. It is, however, notable that the McCray brothers, F. R. Kellogg and others interested in the Topo have still 1000 acres under lease, which they are holding to await the Standard's developments.

Rain Blocks Oil.

The heavy rains have played serious havoc with oil-field operations in several places. On the coast the Pacific Coast Railway, the narrow gauge into the Santa Maria field, has been put out of commission through washouts. Material has been tied up en route to all fields and the men have worked under great difficulties everywhere. Hauling by team has practically ceased.

No Santa Maria Agency.

It is conceded by all interested that there will be no sales agency formed at Santa Maria at this time, and in consequence the organization of a State agency is postponed indefinitely. Whether or not it is ever revived depends upon the future. The proposed statistical bureau will take its place in large measure. Bakersfield and Coalinga have practically decided to "go it alone" in this.

Drilling in City Limits.

Just as soon as the weather will permit the hauling of the oil drilling machinery, which is already loaded and ready to be moved from Los Angeles to the seashore, the work of sinking Santa Monica's first oil well will be commenced. The lumber for the rig has been on the ground for two weeks, but the storm has delayed operations and as yet the derrick is only about one-half completed.

The rig is to be a rotary one, and the location selected for the trial well is at the corner of Nevada and Berkeley avenues, in the Clem Mar Heights tract, near the line that divides Santa Monica and Sawtelle. This experiment is by the Santa Monica Oil Company, a corporation of Los Angeles oil men and capitalists. The superintendent is H. G. Kleist, who has direct charge of the work and who secured the options.

These cover a tract of approximately twenty acres, owned in small parcels by different individuals, who had purchased the property during the past three years in lots for home sites. Many of the lots covered by the lease are already occupied by comfortable homes. The leases are on the royalty plan, and the purpose is to sink a number of wells, should the initial one prove a success.

At Sawtelle, where the Amalgamated Oil Company controls a lease covering a number of acres and is sinking the first well to be attempted in the Soldiers' Home city, the rotary rig that was used in attaining a depth of 2315 feet has been withdrawn. In its stead a standard drill has been installed and drilling has been resumed, with the evident purpose of going 3500 feet, as at first proposed, should this be found necessary.

OUR ISLAND BANKS.

BY WALTER J. BALLARD.

On March 31, 1908, according to the Comptroller of the Currency, the reporting banks in the Philippines had resources aggregating $21,816,753, an increase of $2,256,341 since June, 29, 1907. The chief resources were:

Loans and discounts	$11,058,370
Philippine and other currency	2,942,750
Due from banks and agencies	2,815,422

The deposits by the public and the insular treasurer amounted to $9,711,688, and the bank notes out to $784,443. The paid-up capital was $2,161,256 and the surplus and undivided profits were $1,364,821. The banks referred to are the Banco-Espanol-Filipino at Manila and its agency at Iloilo; the Manila and Cebu agencies of the Chartered Bank of India; the Manila and Iloilo agencies of the Hongkong and Shanghai Banking Corporation; the Manila and Cebu agencies of the International Banking Corporation; the Monte de Pkedad Savings Bank at Manila, and the Bank of Zamboanga. Compared with June, 1907, the loans and discounts show an increase of $1,308,878; surplus and profits, an increase of $45,247; deposits, a gain of $539,393, while currency in bank decreased by $1,424,418.

On June 30, 1908, the 245 postal savings banks of the Philippines had resources and liabilities balancing at $530,000. The accounts number 5389. About half the deposits belong to Americans and the remainder to Filipinos (44 per cent. of the total,) other Asiatics, Europeans, and local societies.

PORTO RICO.

Porto Rico has ten banking institutions, one of which is a national bank. The aggregate capital stock of these banks is $2,125,514, including $575,215 due by stockholders of two of the Territorial banks The resources of the ten banks aggregate $10,417,624, the chief items of which are:

Loans and discounts	$3,841,912
Stocks, bonds and securities..	1,942,774
Cash in banks	1,708,082
Due from banks and bankers.	751,529

The deposits total $5,940,587.

The aggregate resources of the reporting banks (including the national bank) have increased over 100 per cent. since 1902, when the eight incorporated banks then in operation had $1,417,725 capital, $2,489,449 deposits and $5,359,189 assets.

HAWAII.

Seven Territorial and private banks are operating in the Territory of Hawaii. Their latest reports show $3,042,500 capital, $3,630,125 individual deposits, and $7,274,785 aggregate resources. In addition, on May 14, 1908, the four national banks had $610,000 capital, $580,756 individual deposits, $194,678 United States deposits and $2,388,612 aggregate resources. The total resources of all reporting banks, private, Territorial and national, were as reported, $9,663,397.

The aggregate resources of all island banks are:

Philippines	$22,346,753
Porto Rico	10,417,624
Hawaii	9,663,397
Total	$42,427,774

SHOOTS WITH CAMERA.

Famous American Hunter and Explorer Will Show Pictures of Birds and Wild Animals.

G. C. Shields, a celebrated explorer and hunter of wild animals, will deliver a free lecture at the Young Men's Christian Association tonight. While the lecturer is declared to be one of the most famous American hunters, he has never been known to kill any of the animals that drew the fire of a gun, for he uses a camera. Instead of coming away with his hands stained with their life blood, he simply secures their image on a film, and these pictures will add to the pleasure of those who hear him this evening.

As a creator and moulder of public sentiment for the preservation of wild animal life, he has no peer, and has achieved a national reputation. He is possessed of rare gifts as a narrator of the interesting and humorous things coming within his notice when tramping through the wilds with his camera.

He will also give an entertaining description of the snow slides of the Canadian Rockies, and of his startling experiences among the snow-clad peaks.

Hamburger's Hamburger's Hamburger's

Offices for Rent

IN THE NEW HAMBURGER BUILDING

Special inducements to professional people. Fine elevator service. Rooms large, light and conveniently located. Apply to Advance Credit Dept., Main Floor.

Hamburger's SAFEST PLACE TO TRADE

Trade at a Cash Store

You can buy cheaper. Your dollars will go farther. Every cent you spend buys YOU something. You aren't paying any one's else unpaid bills. You don't help pay the extra bookkeepers a charge department requires. You aren't bothered with the collectors.

The Big White Store is Strictly a "Cash" Store

TAKE A RIDE

On the Moving Stairway.

If you are tired shopping it will carry you right up to our Rest Room. Comfy chairs and magazines.

FEBRUARY TRADE SALES

LACES

Small Prices. Large Assortments for a Big Sale

Cluny Laces Worth to 25c

10c Edges and bands in exquisite patterns. Also choice Normandie laces and insertions. Widths to 4 inches.

Finest Oriental Laces

25c Handsome net Oriental laces and insertions. The kinds regularly selling up to 75c a yard. Widths to 8 inches.

Val. Laces Worth to $1

65c German and French Val. edges and insertions. Launder beautifully. Quite a variety of Doz. Yards widths.

Dress Nets, 72-Inches Wide

69c These will be exceptionally favored this season. In plain white and colored effects.

Plain or Tucked Dress Nets

$1 Exceptionally pretty for whole dresses or separate waists. In white, black and ecru.

Embroidered & Tucked Nets

$1.50 Combinations of tucking, Venise insertion and embroidery. Plain black, white and novelty colorings. Main Floor

Latest in Waistings

Grades Worth to $3.50 yard, $2.50. Beautiful assortments. Exquisite plain and embroidered net frontings. Come in ecru or white, some with colored embroidery. Many daintily tucked effects. Elegant for new Spring waists. Exceptional values at, per yard **$2.50** Main Floor.

TRADE SALE **HOME AND KITCHEN NEEDS**

Snaps for the housewife. Every price spells economy. A whole carload just in. Special underpriced purchase from the factory. The makers needed spot cash—sacrificed their profits. The saving is yours. Use this list to shop by—you'll save money.

"Dome" Sad Iron Heaters

Holds 3 irons (any shape.) To be used on oil, gas or gasoline stove **65c**

Dutch Ovens

For roasting or baking. With cover and bail.

10-INCH SIZE	$1.40
11-INCH SIZE	$1.60
12½-INCH SIZE	$1.90
13½-INCH SIZE	$2.25

"Yankee" Iron Kettle

Deep shape.

SMALL SIZE	78c
MEDIUM SIZE	88c
LARGE SIZE	98c

Waffle Iron

High frame, with patent grease catcher. Specially adapted for gas or vapor stoves. Round or square frame **$1**

Griddles

With hails.

SMALL SIZE	70c
MEDIUM SIZE	90c
LARGE SIZE	$1.10

Cake Griddles

Long shape. Two handles.

SMALL SIZE	60c
MEDIUM SIZE	72c
LARGE SIZE	90c

Gem Pans

11 deep cups. Size 10½x7¼-inch..... 45c

WE CARRY A COMPLETE LINE OF THE ABOVE IN NICKELED WARE. THIRD FLOOR.

Flat Bottom Iron Kettles

Extra deep shape.

4-QT. SIZE	84c
6-QT. SIZE	94c
7-QT. SIZE	$1.04

Scotch Bowl Iron Kettles

Shallow; round bottom.

SMALL SIZE	65c
MEDIUM SIZE	75c
LARGE SIZE	84c

Cake Griddles

Handled.

SMALL SIZE	32c
MEDIUM SIZE	36c
LARGE SIZE	40c

Gem Pans

Various sizes and shapes **35c**

Spiders or Skillets

Handled and polished.

SMALL SIZE	42c
MEDIUM SIZE	46c
LARGE SIZE	50c

Waffle Irons

SMALL SIZE	79c
MEDIUM SIZE	89c
LARGE SIZE	98c

Sad Iron Heaters

ROUND SHAPE 39c

The "Erie" Fluter

Adjustable cold handle.

Polished and bronzed	$1.25
Nickel plated	$1.25

NOTIONS

Get Ready for Your Spring Sewing

15c cube toilet pins	9c
25c card fancy buttons	15c
25c and 50c hat pins	15c
Plated beauty pins, doz.	5c
5c safety pins, 5 cards	10c
25c shirt waist belts	15c
25c hose supporters	15c
10c hose supporters, 3 pairs	25c
5c spool silk, three spools	10c
50c fancy round garters	25c
Pearl shirt waist buttons	10c
25c cube toilet pins	15c
25c dress shields	15c
Curling irons, only	15c
25c finishing braid, bolt	15c
23c seam binding, bolt	15c
10c paper pins, 3 for	5c
Bone hair pins, box	5c
25c and 35c needle cases	15c
35c all-over hair nets	25c
Best Marcel Wavers	25c
5 magic curlers on card	10c
50c silk dress shields	25c
Regular $1 Skirt Markers	75c
7 spools best sewing thread	25c

MAIN FLOOR.

Latest in Waistings

Grades Worth to $3.50—Yard. Beautiful assortments. Exquisite and embroidered net frontings. In ecru or white, some with colored embroidery. Many daintily tucked effects. Elegant for new Spring waists. Exceptional values at, per yard **$2.50** MAIN FLOOR.

First Showing of New Suits for Misses

Exquisite Models of Finest White Serge.. $15

Our first shipment has just arrived. We've rushed to get the cases unpacked—the goods marked—and hand the suits over to you. We're the first to show them. We're proud to show such a collection. Come inspect it. Eminent designers and tailors have put every energy into the planning and making of these garments. They've turned out products of which we can well afford to be proud. The jaunty, swagger, up-to-date and refined appearance of every model will delight the girls. White serge is on the lead just now. This showing gives you an unusually wide range of choice—plain white and white with colored stripes. Handsome linings. Fancy button trimmings. Beautifully finished in every detail; suits such as are marked $20 ordinarily.

Women's $1.50 to $3 Petticoats Special 98c

Specially made of the finest sateen and cotton taffeta, cut very full; circular flounces and trimmed styles; splendid values at the regular prices. Second Floor.

Latest Jewelry Novelties

SUGGESTIONS FOR "HER" VALENTINE.

If you're wanting to give her something more substantial—and more lasting—than just a dainty paper valentine, we've come to your aid with a list of "specials" for Tuesday. Any article here mentioned would be much appreciated. Hundreds more in the department. Come choose from an unlimited stock.

Maxine Elliot Neck Chains $8

The very latest novelty. Just the thing. As usual, we're first to show them, too. Come in green gold, rose gold and silver finish.

Novelty Sash Pins--All the Rage $4

New style—beetle bug settings. New York have been raving over this novel idea. them in an almost unlimited variety at $6, $5 each.

25 Ball Top Hair Pins, 2 for 25c | **75c Carved Barettes, Shell and Amber, 50c** | **Demi-Amber Back Combs,**

Main Floor.

Pretty Kimonos Worth to $2.50, Only $1.

Comfortable garments of splendid grade flannelette. Pretty figured and floral patterns. Many styles from which to choose—both long and short models. Second Floor.

Hamburger's Hamburger's Hamburger's Hamburger's Hamburger's

SHOES AT HALF AND LESS

The big bargain tables of the Mammoth Shoe House in many instances contain shoes at half price and less. There are big doings now on. The Mammoth Shoe House, 519 South Broadway.

Capable of Varied and Artistic Arrangement

Globe-Wernicke "Elastic" Bookcases

Sold by CALIFORNIA FURNITURE CO. Broadway, 639-645

Send Us a Postal

with your name and address and we will send you FREE the story of the "Wireless Telephone." You are also cordially invited to call at our office and witness a demonstration.

THE COLLINS WIRELESS TELEPHONE COMPANY, 532-534 Citizens' National Bank Building, Corner 3rd and Main Streets.

Chesterfield at Reduced Broadway,

Unique Lincoln Anniversary Number of The Times, Next Friday, Feb. 12

36 Pages—Lincolnia of Absorbing Interes

Poem by Edwin Markham — **Feature by Booker T. Washington**

Contribution by Theodore Roosevelt — **Full Page of Lincoln's Own Pet Storie**

Whole Page of Different Pictures of the Greatest of American

NOVEL! UNPRECEDENTED! Negro Section. Seven Pages of Articles written by the Negroes of Los Angeles on the Progress of the Emancipated Race. Negro achievement in this Southland. Pictures of Negro homes. Portraits of local Negro leaders. What Negro women have done here. Thrilling story by former slave of how he received the news of emancipation. Nothing of this sort has ever been attempted before by any newspaper. The number will be circulated all over the United States.

Superbly Illustrated in Attractive Colors. A Souvenir and a Banner to Inspire the Whole La

Send in your advance orders. Mailed to any address in the United States for 5 cents. You will be delighted with this Lincoln number. Order your extra copies today, Today, TODAY!

In Two Parts, Complete

Twenty-Eighth Year.

PER ANNUM, $9.00

THE WEATHER.

BRIEF REPORT.

FORECAST—For Los Angeles and vicinity: Fair; light northeast winds. For San Francisco and vicinity: Cloudy; possibly light showers; light south wind, changing to west.

Sunrise, 6:43; sunset, 5:32; moon rises, 10:43 p. m.

YESTERDAY—Maximum temperature, 57 deg. minimum, 43 deg. Wind 5 a. m., northeast; velocity, 4 miles; 5 p. m., west; velocity, 4 miles. At midnight the temperature was 45 deg.; clear.

TODAY—At 2 a. m. the temperature was 43 deg.; clear.

Precipitation for twenty-four hours to 5 p. m. yesterday by Weather Bureau rain gauge, .09 inch; season to date, 14.05 inches; to same date last season, 10.51 inches; normal, 9.09 inches; seasonal average, 15.64 inches.

[The complete weather report, including comparative temperatures, will be found on page 12, part II.]

The Times

INDEX TO PARTS AND PAGES

Part I.

1. Legislature and the Japs. Blizzard Raging in East.
2. Pith of Middle West News.
3. Doings on the Pacific Slope.
4. Washington News and Notes.
5. Life's Seamy Side Exposed.
6. All the Latest Sporting News.
14. City in Brief: Vital Record.

Part II.

1. Decline Recall Candidacy.
2. Public Service: Official Doings.
3. Humor of Recall Campaign.
4. The Editorial Page: Pen Points.
5. Music and Dramatic Column.
6. Events in Los Angeles Society.
7. Facts and Features for Women.
8. The Oil Industry.
9. Redlands Pastor Says Mistake.
10. Los Angeles County News.
11. "South of the Tehachepi."
12. Market Reports: Financial.
13. Weather Report: Shipping.
14. Mines and Mining Men.

POINTS OF THE NEWS IN TODAY'S ISSUE.

The City.

Discovery of entrance to Highland Park Bank by robbers frustrates plan of expert thieves to loot safe.

In battle with burglar, policeman shoots him through leg and then takes him to hospital.

Fewer Japanese coming here and Immigration Inspector Ridgway declares the President's contention that Japan is refusing passports to coolies is bourne out by facts.

Boy submits to surgical operation in order to be able to enlist in the navy, a contrast to one who would not fight for Uncle Sam.

Prominent recallers are fighting shy of the nomination for Mayor against Meyer Harper; recall petition filed with city clerk.

Members of the Order of Penlo are over the ex-supreme president of the Imperial Chaldeans, now defunct, and demand an accounting.

City Attorney goes north to fight the labor bill for a minimum wage of $2.50 a day for laborers on municipal and State work, as it will add enormously to cost of aqueduct.

Property owners on North Grand avenue file petition in the Superior Court against the city to prevent condemnation and sale of land for opening of Avenue to California street.

Redlands clergyman issues statement acknowledging arrest in Los Angeles, but denying his complicity in crime charged.

E. S. Field appointed poundmaster in place of George L. Lawson, who yesterday resigned.

Southern California.

Brilliant yellow reception held at Valley Hunt Club, Pasadena; violet luncheon for bride-elect; workmen on Christian Science Church near death.

Victim of cloudburst in Cajon Pass complains to San Bernardino officials of Santa Fe that railroad men refused him aid when he was in sad plight.

By large majority Huntington Beach favors incorporation.

Kicking horse causes death of Oxnard man.

Compton High School begins second term with largest enrollment in history.

Nevada wife deserter arrested in Long Beach on charge of grand larceny released because he shows desire to reform.

Belmont Heights Trustees deny petition to call election to vote on disincorporation.

Sierra Madre Board of Trade appoints committee to take up matter of building up-to-date tourist hotel.

Hazzling over 5-cent fare and transfers starts again when Wilmington Trustees are asked by Pacific Electric for another franchise.

Pretty "affinity" in divorce suit at Santa Barbara hears the wife in the case say home was wrecked by too much music.

Company L of Santa Ana elects man of much experience as captain.

Pacific Slope.

Chinese Six Companies appeal to President Roosevelt to aid them in securing some of the privileges which he is protecting for the Japanese.

Chinaman, arrested in San Francisco for gambling, has member of leading clubs subpoenaed to prove that games of chance are common form of amusement.

Portland Ministerial Association has stormy session, when president criticises Dr. Wilson, who is present, for marrying divorcees.

President Jordan suggests that fraternities have "mothers" to keep up higher standard of scholarship for "frat men."

Twelfth juror in Calhoun case is passed but peremptory challenges will dismiss most of them.

General Eastern.

Spectators at trial of Charles R. Smith for murder of man he accused of ruining daughter applaud prosecution, believing girl's story that she is innocent.

President of theatrical managers' association says stage in New York is festering spot of filth, and censor will be necessary.

Boston man accuses former baseball manager of drugging him and his wife and assaulting his wife while she was unconscious.

Washington.

General George Stone has boom going for position of naval officer of San Francisco harbor, to succeed Col. Irish.

President Roosevelt delivers special message and report of Country Life Commission to Congress.

Foreign.

France and Germany sign agreement in regard to Morocco, marking new era of peace between two nations.

National convention in Dublin, at which John E. Redmond was speaking, breaks into fierce riot.

French troops in Morocco fight fanatical priest and win, restoring semblance of peace.

Rumor of collision between Georgia and another battleship is not credited.

Financial.

Leading holder of May wheat sells a large amount, estimated at 1,500,000 bushels.

Stock market falls into apathetic coma with day's business smallest for several months and only interest manifested in Japanese news from Sacramento.